GUERNSEY

Breeders Journal

January 1, 1953

Eugene B. Power
University Microfilms
313 N. First Street
Ann Arbor, Michigan

B

T. B. Accredited A. R. Herd Test Vaccinated

FOREMOST GUERNSEYS

Foremost Acme

Foremost in Name and Breeding Fame

Langwater Foremost

FOREMOST GUERNSEYS move to their permanent home in Missouri, the native state of their founder. This final step in assuring perpetuity of his renowned herd has been taken by J. C. Penney. In his words:

"It is my wish that this herd of Guernsey cattle be maintained by the College of Agriculture, Department of Dairy Husbandry, on a farm to be provided by the University of Missouri, for which assets of the Foremost Guernsey Association, Inc., may be used to provide land, buildings and improvements, and that the income from the remaining capital assets and from the farm and herd operations be used as deemed best by the University in the further development and improvement of the herd and farm and for such research, teaching, demonstration, and additional activities as may be considered appropriate by the University and related to the general objectives. . . . It is my desire that the name 'FOREMOST GUERNSEYS,' now well and favorably known throughout America, be continued, believing it will be a great asset, and continue to be an outstanding name in Guernsey history."

Laurence R. Rainey, Superintendent of St. Albans Farms for more than 19 years, is the new superintendent, and Bryan Lail, his associate at St. Albans, is the new herdsman. Professor A. C. Ragsdale, Chief of the Department of Dairy Husbandry, feels that his selection of these two key men will enable the Foremost herd to continue in its new surroundings the rich accomplishments made under the management of W. K. (Bill) Hepburn, Sr.

The same general plan of mating and blending the blood of Langwater Foremost, Langwater Valor, Mixter May Royal, Mixter Faithful, Valor's Faithful, Superb's Faithful, Valor's Charity, Foremost Quantity, Foremost Lida, Langwater Country Blossom, Mixter Golden Charm, and other great animals, will be continued.

There will be available at all times choice herd sire prospects and usually a few choice females carrying this rich inheritance. Inquiries will be given prompt and courteous attention. These bloodlines have helped others. Let them help you.

FOREMOST GUERNSEYS

Department of Dairy Husbandry, University of Missouri, Columbia, Missouri

Farm located on Highway 40, eight miles west of Columbia.

LAURENCE R. RAINEY, Superintendent BRYAN LAIL, Herdsman

LANGWATER FARM

The Season's Greetings and Best Wishes from Langwater

We thank the breeders in Maine, Vermont, Massachusetts, New York, New Jersey, Pennsylvania, Illinois, Indiana, Wisconsin, Oklahoma, California, Oregon, Washington, Nicaragua and Costa Rica who bought Langwater Guernseys in 1952.

This is a fitting time to express our appreciation to the breeders who have so successfully developed the progeny of Langwater bulls. From their efforts, as recorded in the Production Register, more Langwater bulls have 20,000 lb. daughters and have sired more Excellent cows than the bulls from any other Guernsey herd.

The 115 bulls having daughters with records over 20,000 lbs. of milk were featured in the November 15 Journal. Ten are Langwater bulls and thirty are sons of Langwater bulls. "Countryman" missed by a whisker when his daughter, Langwater Venus, made 19999.8 as a Sr3, but he has three sons on the list, as has Langwater Pharaoh. The National Champion milk record is held by a daughter of Langwater Forward. Five cows have three 20,000 lb. records, one is by Langwater Gloaming, three are by sons of Langwater bulls. The rating of 20,000 lb. cows that have been classified is interesting. Those by Langwater bulls have been classified Excellent or Very Good.

During the year Langwater was well represented in the show rings of the country. Ten different Langwater bulls won 1st places and three went on to Grand Champion. Eighteen sons and daughters of Langwater bulls won 1st places with eight becoming Grand Champion.

Over 1,400 daughters of Langwater bulls have been classified, with 76% of them in the top ratings.

Brief but realistic are these facts:

MORE LANGWATER BULLS HAVE 20,000 LB. DAUGHTERS
and
LANGWATER BULLS HAVE SIRED MORE EXCELLENT COWS
than the bulls from any other Guernsey herd.

FEDERAL ACCREDITED 78201 — MASS. ABORTION FREE 116

LANGWATER FARM

North Easton, Massachusetts

JOHN S. AMES, Owner JOSEPH NAGLE, Herdsman HORACE M. CLARK, Manager

LAKE LOUISE FARM

DALLAS, PENNSYLVANIA

Owner
RAYMOND GOERINGER

Herdsman
STEWART DeGRAW

TELEPHONE
CENTERMORELAND 7132

Season's Greetings And Best Wishes To All Our Guernsey Friends

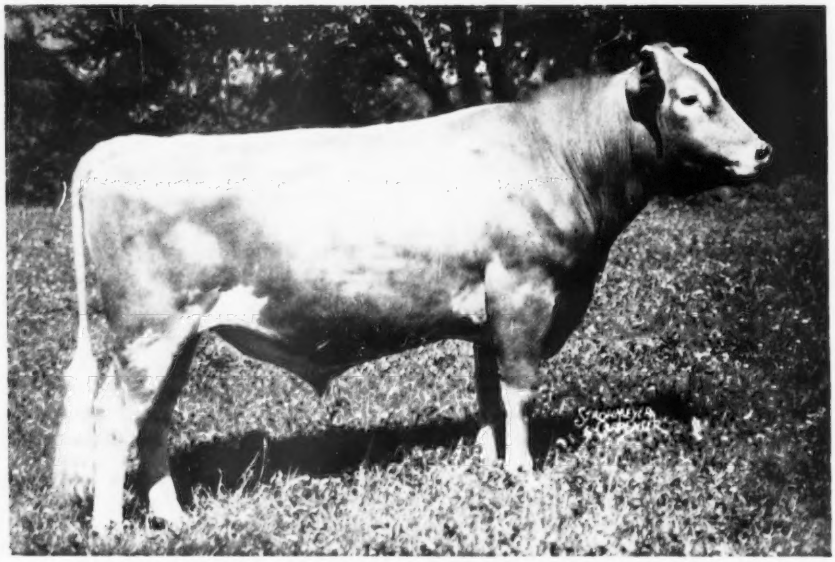

LAKE LOUISE CORONATION KING

Sire: GARDENVILLE CORONATION PRINCE ($10,000)

His Dam

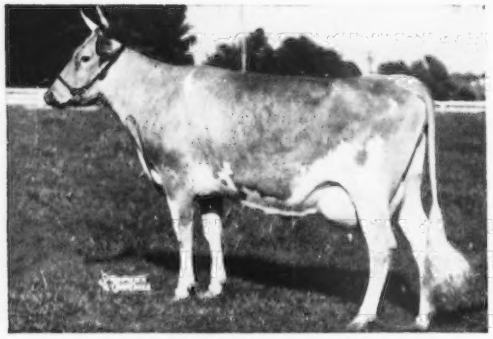

DOUGLASTON KING'S CHARLOTTE
15228—828—Sr2—365C
Class Leader 6th place
19751—988—AA
VERY GOOD '48 '51
Sold in 1947 for $11,000. One son sold for $45,000.

His Dam's Dam

DOUGLASTON MARY CHARLOTTE
12354—592—Jr2—365C
17143—838—Sr3—365C
Class Leader when made.
Dam of 4 A. R. daughters and 2 P. R. sons.

FOR SALE . . . We Occasionally Offer Bulls For Sale Out Of Island Cattle.

CORONETS — CHARLOTTES — MELBAS

Plus the Best of Island Breeding

ACCREDITED **NEGATIVE**

ADVERTISERS' INDEX

Guide to BUYING...

GOLDEN GUERNSEY

* Indicates ADVERTISER IS SUPPORTING BREED-MILK Program

Adohr Farms—Calif. 76
Alderney-Brooklawn Farms—N. J. 83
American Breeders' Service—Ill. 77
Anchor Serum Co.—Ind. 63
Andis Clipper Co.—Wis. 54
Auerfarm—Conn. 76

Bacon, Roger Dale—Mass. 60
Beacon Milling Co., Inc.—N. Y. 59
Bethway Farms—Conn. 54
Big Springs Farm—Ind. 79
Box I 61
Brandtjen Farms—Minn. 75
Breeder's Bookshelf—N. H 64
Broadmoor Farm—Ind. 118
Burlingame, Field, Pierce & Browne, Inc. Conn. 60

Caumsett Farm—N. Y. 13
Charmel Farm—Pa. 115
Chedco Farm—Mass. 114
Coldsprings Farm—Pa. 128
Corona Mfg. Co.—Ohio. 61
Crestwood Farm—Minn. 117

Dairy Association Co., Inc.—Vt. 56
Deep Lake Farm—Conn. 63
Devold Oil Co.—N. Y. 61
Doughoregan Manor—Md. 81
Douglaston Manor Farm—N. Y. 127
Dunn's Tour—Mass. & N. Y. 121
Dunwalke Farms, Inc.—N. J. 7

Eastleigh Farms—Mass. 69
Eastern Washington—Wash. 120
Elmwood Farm—Iowa 117
Endean Farm—Mass. 77

Fairlawn Farms Co.—N. Y. 14
Far West Farm—Wash. 72
Florham Farm—N. J. 9
Foremost Guernseys—Mo. II. Cover

Gayhead Guernsey Farm—N. Y. 121
Golden Arrow Farms—Ind. 61
Goldenrod Farms—Ky. 77
Graham Scientific Breeding School—Mo. 54
Grayce Farms—Pa. 85
Green Valley Guernsey Farm—Iowa 116
Greenwood Farm—Texas 125

Hales & Hunter Co.—Ill. 58
Hanover Hills—N. Y. 68
Holt Products Co.—Wis. 56
Housatonic Farms, Inc.—Conn. 69

Ideal Guernsey Farms—N. J. 4
Iowa Guernseys—Iowa 116, 117
Ithaca Sales & Pedigree Co.—N. Y. 123

Jardine, A.—Pa. 61

Kimberton Farms—Pa. 123

Lake Delaware Farm—N. Y. 84
Lake Louise Farm—Pa. 2
Langwater Farm—Mass. 1
Lankart Farm—Texas 125
Lazy River Farms—Md. 81
Lecky, Glenn—Ohio 61
Lehigh Valley Cooperative Farmers—Pa. 123
Llan Fair Farms—Pa. 11
Locust Grove Farm—N. J. 119

Marlow Milking Machine Co.—Minn 62
Maryland Guernseys—Md. 80, 81
Maywood Farm—Pa. 86
McCord, Tom—Ala. 61
McCoy Farm—Iowa 116
McDonald Farms—N. Y. 70
Merryman & Sons, Inc.—Md. 65, IV. Cover
Milmoore Farm—Ohio 79
Mt. Ararat Farms—Md. 87
Mulberry Hill Farm—Md. 81

Normandy Farm—Ind. 52
North Farm—R. I. 74

Nutritional Research Assoc., Inc.—Ind. 60
Nyala Farm—Conn. 84

Oakland Manor—Md. 80

Papec Machine Co.—N. Y. 59
Peirson-Moore Co.—Ky. 61
Pennsylvania G. B. A.—Pa. 126
Pine Grove Farm—N. Y. 73

Quaker Oats Co.—Ill. 57

Repelmar Farm—Mo. 113
Rhoadsacres—Pa. 73
Rosebud Farm—Iowa 116
Rosewood Farm—Ill. 67

Sargeant Farm—Ala. 118
Sarival Farm—Ariz. 66
Seath and Shultz—N. H. 71
Shady Oak Farm—N. C. 122
Skagit County G. B. A.—Wash. 72
Spruce Shadows Farm—Minn. 82
Strohmeyer and Carpenter—N. Y. 59
Stuart View Farm—Wash. 120

Tarbell Guernsey Farms—N. Y. 124
Texas Guernseys—Texas 125
Transcript Printing Co.—N. H. 121

Vary, E. E.—Ill. 61
VioBin Corporation—Ill. 55

Walker Farms—Miss. 88
Western Guernsey Service—Calif. 60
Westlawn Farm—Wash. 120
Weston Mfg. & Supply Co.—Colo. 63
Wetmore, Fred C.—Ohio 61
Whatcom County Guernsey Breeders—Wash. 66
White Lick Farm—Ind. 78
Wilgorlan Farm—N. J. 51
Woodacres—N. J. 49
Woodside Hall Farm—Md. 80
Wyno Farms—Pa. III. Cover
Wyeth Inc.—Pa. 63

Chat . . .

A. P. "Baldy" Cole, Field Secretary of the Michigan G. B. A., underwent an operation recently at the Sparrow Hospital, Lansing, Mich. Latest reports are all very favorable.

James A. Dickens, formerly of Brookberry Farm, Winston-Salem, N. C., now has a partnership arrangement with Dr. C. S. Norburn of Biltmore, N. C. With the help of "Jimmie and his boys," Dr. Norburn should develop a nice herd.

Mark J. Woodhull was recently elected Chairman of the Board of Trustees, Tri-State College, Angola, Ind. This well-known School of Engineering and Business Adminstration is now celebrating its 50th Anniversary. Mark is owner and Daniel W. Clark is manager of Hullwood Farm located at Angola.

The Harry B. Cox trophy, awarded by Barnegat Ranch, Grass Valley, Calif., for the best three A. R. cows bred by exhibitor at the Grand National Livestock Exposition, was won by Adohr Farms, Camarillo, Calif. There were no winners in 1950 and 1951, but Adohr also won this trophy in 1949.

Tow Path Farm, Hamilton, N. Y., owned by W. Thomas Dodge, is now under the management of Norbert Bicheler. He previously managed Greentree Farms, Town Line, and was test cow milker at Franchester Farms in Ohio. Jack Martin will continue the general supervision of the Tow Path Farm operation, with Mr. Bicheler actively in charge.

George Ainsworth and his father of South Royalton, Vt., have installed a new gutter cleaner in their barn.

Harry Reese, Stringtown Guernsey Farm, Prescott, Iowa, reports that Stringtown Tarinca's Taressa freshened on November 25 with her 13th calf, and fifth bull. Many who attended the National Guernsey Show at Waterloo will remember that "Taressa" was the old foundation cow in the breed exhibit.

P. E. O'Donnell, statistician of the U. S. Department of Agriculture in Connecticut, said that certain information should be continually hammered at the public, such as:

"Prices of milk and milk products during the entire postwar period have risen less than the price of all foods taken together, in respect to both the actual prices and consumer purchasing power.

"Milk and its products are economical sources of minerals and vitamins and in 1951 supplied three-fourths of the calcium and one-half of the riboflavin in the national diet."

Entered as Second Class Matter, December 15, 1909, at the Post Office, Peterborough, New Hampshire, under act of March 3, 1879. Acceptance for mailing special rate of postage provided in section 1113, Act of October 3, 1917; Authorized August 9, 1918.

Ideal Guernsey Farms

GOLDEN GUERNSEY

BUILDING ☆ FOR ☆ A ☆ CENTURY

"THE WORLD'S LARGEST HERD OF PURE BRED GUERNSEYS"

NO BUSINESS TRANSACTED ON SUNDAY

Off To A Great Start . . .

This could be one of the greatest production sires yet bred by us.

Ideal's Standbest, A. R.

3 Class Leading Daughters — All two-year-olds

9 Daughters Have Finished Test To Date

HIS FIRST 7 DAUGHTERS AS TWO-YEAR-OLDS AVERAGE 816 POUNDS OF FAT

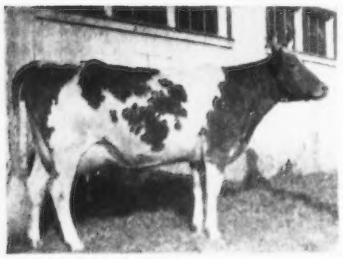

(SNAPSHOT)

IDEAL'S STANDBEST FANTINE

← New Class Leader
16488—894—Jr2C
Class Leader 3rd place

LOOK AT HER UDDER →

(SNAPSHOT)

EXCELLENT '51

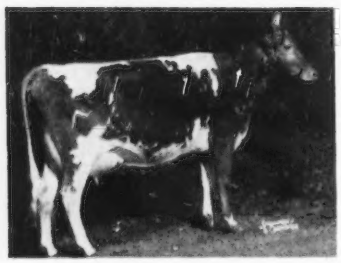

IDEAL'S STANDBEST DOT

← Class Leader 2nd place
Top female, Guernsey Sale, 1951
17737—901—Sr2C

LOOK AT HER UDDER →

The other Class Leading "STANDBEST" . . .
IDEAL'S STANDBEST MONA, 13706—842—Jr2, Class Leader 7th place.

Further proof of the productive inheritance of this breeding.

A Full Brother—**IDEAL'S STANDFAST**—is also sire of two Class Leaders out of four.

IDEAL'S STANDFAST NETORIA . . . . . Class Leader 6th place, 13895—854—Sr2
IDEAL'S STANDFAST QUEEN LADY . . . . . Class Leader 8th place, 16074—884—Jr3C (pending)
IDEAL'S STANDFAST FLOWER . . . . . (Sold for $2,200), 13809—729—Jr2C

STOCK FOR SALE AT ALL TIMES

"IT'S ALL IN THE RECORDS"

JACOB TANIS & SONS, Proprietors
JOHN TANIS, D. V. M.
WILLIAM AULD, Herdsman

GOLDEN GUERNSEY

IDEAL GUERNSEY FARMS
Augusta - Sussex County - New Jersey

The American Guernsey Cattle Club

OFFICERS AND EXECUTIVE COMMITTEE

R. F. Loree, Florham Park, N. J., President '53.

Kent B. Hayes, Oklahoma City, Okla., Vice-President '53.

John S. Ames, Boston, Mass., 2nd Vice-President, '56.

Karl B. Musser, Secretary-Treasurer.

James B. Sweeney, Attorney.

George W. Emde, P. O. Box 319, Lodi, Calif. '57.

John D. Worthington, Bel Air, Md. '56.

George Watts Hill, 111 Corcoran St., Durham, N. C. '57.

Delbert H. Kingston, Cary, Ill. '57.

Otto H. Liebers, Lincoln, Neb. '54.

J. W. McCoy, R.F.D., West Chester, Pa. '55.

J. M. McDonald, Cortland, N. Y. '55.

Gavin W. McKerrow, Pewaukee, Wis. '56.

R. H. McMurtrie, Huntingburg, Ind. '55.

Kenneth C. Price, Port Orchard, Wash. '54.

G. B. Walker, Stoneville, Miss. '54.

Howard J. Ziegler, Clyde, Ohio. '53.

(Year indicates Committee term expiration).

ADMINISTRATION

Karl B. Musser, Secretary-Treasurer.

Robert D. Stewart, Asst. Secretary-Treasurer.

Elmer H. Shattuck, Purchases and Production.

COMPTROLLER

F. Russell Abbott.

Charles T. Heater, Asst.

HERD REGISTER

J. E. Cunningham, Director.

Floyd L. Greenburg, Asst.

PERFORMANCE

C. M. Cummings, Director and Office Manager.

Clarence W. Greenie, Superintendent of A. R. and H.I.R.

Irving E. Nichols, Superintendent of Performance Register and Pedigrees.

GUERNSEY BREEDERS' JOURNAL

Lincoln R. Lounsbury, Managing Editor.

Richard G. Price, Advertising Manager.

John R. Wheeler, Asst. Advertising.

PROMOTION

Ray L. West, Director.

EXTENSION

Ballard K. Bennett, West Main St., Lebanon, Tenn.

George W. Chambers, 202½ North Cedar St., Owatonna, Minn.

A. M. MacKay, 120 West Church St., Frederick, Md.

R. L. Holden, Room 300, 125 North 4th Street, Lafayette, Ind.

J. McK. Jeter, Little Bldg., Second Floor, Box 162, Union, S. C.

Tim C. Main, 29 East Mountain St., Fayetteville, Ark.

Elmer J. Meadows, Room 302, Corbett Bldg., Portland 4, Ore.

Joseph Pendergast, 3 Main St., Cobleskill, N. Y.

Arthur W. Telfer, Room 420, Ness Bldg., 28 W. 2nd South, Salt Lake City, Utah.

TYPE CLASSIFICATION

L. V. Wilson, Route 1, Owatonna, Minn.

C. B. Finley, Grimes, Iowa.

GUERNSEY *Breeders' Journal*

Vol. 87 **CONTENTS** No. 1

FOR THE ISSUE OF JANUARY 1, 1953

THE COVER . . .

Caldwell Place, owned by John S. and Harry E. Rich, Marion, N. Y. This farm has been in the family for seven generations, or since 1795. John Rich has had Guernseys on the farm for 39 years. The house is 150 years old and the barns 140 years old. They were cited by Governor Lehman as Century Farmers in 1938.

FEATURE ARTICLES

What Will It Be in '53—By Karl B. Musser 15
A New Leader in the Guernsey World 17
Panel on "Merchandising GOLDEN GUERNSEY Milk"—Part II. 19
Judging Pictorial—1953 Contest—Class II 26
Eagle Valley Farms Dispersal—By R. L. Holden 28
Cotton States Sale—By Ballard K. Bennett 30
Cesor Farms Dispersal—By R. L. Holden 31
Western Ohio Guernsey Sale—By R. W. Bishop 32
Florida East Coast Sale—By McK. Jeter 33
Annual Florida Sale—By J. McK. Jeter 33
Wisconsin Show Window Sale—By Otto C. Kline 34
Ohio Milk Cow and Heifer Sale—By R. L. Holden 35
Second Kinston Guernsey Sale—By J. McK. Jeter 36
Boone County, Ind., Guernsey Sale—By Ruth George 36
12th Dairyland Sale 37
60th Special Guernsey Sale—By William H. Juzi 37
Elkhart County, Ind., Sale—By Ruth George 38
29th Eastern Ohio Sale—By R. W. Bishop 39
Cowham Farm Dispersal—By R. L. Holden 39
George B. Salley's 15th Orangeburg Sale—By J. McK. Jeter 40
McDonald's London Farms Dispersal—By A. W. Telfer 41
Broad View Farms Dispersal 41
Merry Mound Dispersal 42
Gilderdale Farm Sale 42
Wil-O-Way Reduction Sale—By George A. Campbell 43
Wendell Leek Dispersal—By Russell George 43
1952 Fall Meeting of the Type Committee—By R. D. Stewart 44
Arizona State Fair—By A. W. Telfer 45
Gallagher Reduction Sale—By George A. Campbell 58
Twin Acres Farm Dispersal 58
Chateaula Farms Dispersal 59
Linwood Farm Dispersal 60
Eastern Indiana Annual Meeting—By R. L. Holden 62

DEPARTMENT INDEX

Advertisers' Index 3
Editorial Comment—Changing From A. R. to H. I. Testing—By Clarence Greenie; Milk Production Class 6
Classification Schedule 12
Changes Among the Leaders:
Ideal's Beacon's Nina 17
Ideal's Beacon's Katie 46
Bess of Strahm's Farm 46
Kerndale M M Beauty 46
Fairlawn Actor's Indigo 47
Honey's Honora of C. D. 47
Circle Drive L. P. Deressa 48
Fer-Manor Martha 48
Started Testing 48
State Champions 63
Applicants for Membership 54
What the Cows are Doing in the Advanced Register 89-112

Subscription Price: United States, South America and Central America, $2.00 for 1 year; $3.00 for 2 years; $5.00 for 5 years. Canada, 60¢ additional per year; Foreign, $4.50 per year.

CLOSING DATES FOR ADVERTISING COPY
7th of the month preceding for issue of the 1st.
23rd of the month preceding for issue of the 15th.

Published the first and fifteenth of each month by The American Guernsey Cattle Club, Peterborough, New Hampshire.

Copyright, 1953, by The American Guernsey Cattle Club.

Changing from A. R. to HIR Testing

By C. W. Greenie

As many breeders are changing their herds from Advanced Registry to Herd Improvement Registry testing, the following explanation may prove helpful.

The uppermost question appears to be, "What must I, as an owner, do to change from AR to HIR?"

Actually, the requirements to make this change are quite simple.

1. Notify your State Superintendent of Official Testing that you would like the change made, giving him the month you desire to have the HIR test start.

2. Advise the Peterborough Office that you wish to change, and at that time let us know, if possible, the month for which we may expect your first HIR test report.

3. Use HIR application blanks for all cows calving within 60 days prior to your first HIR test, and that have not already been entered in AR.

If a herd has been on AR the records in process may be changed to HIR any time prior to their completion. All AR credits up to the date of change from AR to HIR are allowed to stand. However, if a record has any HIR credit concerned with it, the certificate, when issued, will be an HIR certificate.

The new 305—2x and 305—3x classes, with calving requirements similar to AR, are proving extremely popular not only with the breeders who have always done HIR but with those whose names are new in the HIR files.

Write The American Guernsey Cattle Club for HIR application blanks. These are available, at no cost, in loose form, or they may be purchased in convenient pad form (25 originals and 25 duplicates, for 50 cents per pad).

Milk Production Class

The initial presentation of class leaders in milk production appears on pages 107-112 in this issue. This is another added feature of the Journal, in co-operation with the Advanced Register Division. Each month, new milk production class leaders will be added to the 10 leading cows, and it will be handled the same as the fat class leaders.

There are 420 records in the three class leading pages and only 42 per cent, or 178 of the cows listed, are in both the fat and milk classes. There are 42 national champions, or those cows in first place in each division. Here, again, only 11 of those holding the position in the fat division are found in the milk division. The recognition of these great cows that produce at the pail is a real step forward for the breed.

Golden Guernsey Inc.

Officers

R. F. Loree, Florham Park, N. J., President '53.
Kent B. Hayes, Oklahoma City, Okla., Vice-President '53.
Karl B. Musser, Secretary-Treasurer.
Robert D. Stewart, Asst. Secretary-Treasurer.
F. Russell Abbott, Comptroller, Charles T. Heater, Asst.

Directors

Gavin W. McKerrow, Pewaukee, Wis.
R. H. McMurtrie, Huntingburg, Ind.
John D. Worthington, Bel Air, Md.

Advisory Council

Lloyd B. Wescott, Chairman, R. 3, Clinton, N. J. '54.
S. Bruce Black, East Pepperell, Mass. '54.
Frank D. Brown, Jr., Port Deposit, Md. '54
Oliver M. Burton, Lake Forest, Ill. '53.
W. W. Fitzpatrick, Quail Roost Farms, Rougemont, N. C. '54.
W. C. Locke, Kalamazoo, Mich. '55.
John Lyman, Middlefield, Conn. '53.
Claude A. Potts, Lebanon, Ind. '54.
S. C. Price, Hazleton, Pa. '55.
Lloyd Riford, Auburn, N. Y. '55.
Clarence Sheridan, Fond du Lac, Wis. '55.
A. Ralph Shoemake, Dayton, Ohio. '53.
Harold Wakefield, Adohr Milk Farms, 1901 S. LaCienega Blvd., Los Angeles 35, Calif. '55.
E. C. C. Woods, Hanover, Va. '53.
(Year indicates Council term expiration)

MILK MARKETING

J. Frank Johnson, Director
W. Donald Moffat, Asst.
Carman B. Hill, Representative
Peterborough, N. H.

Field Representatives

Lee. L. Jennings, Owatonna, Minn.
Mike Stuhlsatz, Peterborough, N. H.

STATE REPRESENTATIVES

CALIFORNIA

Michael Freeman, Sec.
Wendell H. Jones, Asst.
California G. C. C., Inc., Room 401, Calif. Fruit Bldg., Sacramento 14, Calif.

CONNECTICUT

Clair B. Sheldon, Field Sec., Connecticut G. B. A., Drawer 72, Southington, Conn.

ILLINOIS

George A. Campbell, Jr., Field Sec., Illinois G. B. A., Inc., 108 East Wilson Street, Batavia, Ill.

INDIANA

E. T. Wallace, Sec.
Ind. G. B. A., 821 Lafayette Life Bldg., Lafayette, Ind.

MARYLAND

Arthur L. Mulford, Field Sec., Maryland G. B. A., 25 West Chesapeake Ave., Towson 4, Md.

MICHIGAN

A. P. Cole, Field Sec., Michigan G. B. A., 212 Abbot Bldg., East Lansing, Mich.

MISSOURI

Dr. H. A. Herman, Sec.-Treas.
Missouri G. B. A., 409 Exchange National Bank Bldg., Columbia, Mo.

NEW JERSEY

Wm. M. Nulton, Jr., Field Sec.
Louis Gruninger, Asst. Field Sec.
Janet Oliver Frost, Asst. Field Sec.
New Jersey G. B. A., New Jersey Agricultural Exp. Sta., New Brunswick, N. J.

NEW YORK

B. J. H. Rikert, Business Manager
Maynard B. Abbott, Asst.
John A. Sims, Asst.
New York G. B. Co-Op., 1606 E. Erie Blvd., Syracuse, N. Y.

NORTH AND SOUTH CAROLINA

Mack H. Alman, Field Sec., North and South Carolina G. B. Associations, 114 Brookside Rd., Spartanburg, S. C.

OHIO

Robert W. Bishop, Field Sec., H. E. Denlinger Milk Marketing Representative.
Ohio G. B. A., Public Sq., Wooster, Ohio.
Ernest F. Compton, Fieldman, 1035 Elizabeth Ave., Columbus, Ohio.

PENNSYLVANIA

William H. Juzi, Business Manager.
Lloyd R. Eyler, Golden Guernsey Representative.
John B. Blyholder, Jr., Northeastern Fieldman Pennsylvania G. B. A., 601 Payne Shoemaker Bldg., P. O. Box 491, Harrisburg, Pa.
Charles W. Van Horn, Southeastern Fieldman, R. D. 1, Lansdale, Pa.
Wade White, Western Fieldman, William M. Shenton, Asst., 404 Coulter Bldg., Greensburg, Pa.

VIRGINIA

K. M. Mace, Field Sec.
Virginia G. B. A., Room 204, Lyric Bldg., 9th and Broad Streets, Richmond 19, Va.

WISCONSIN

Otto Kline, Sec. Wisconsin G. B. A., Box 14, Waukesha, Wis.
Charles L. Dalton, Milk Marketing Representative, Wisconsin G. B. A., 2206 N 30th St., Milwaukee 45, Wis.

VACCINATED-ACCREDITED NO 3

C. DOUGLAS DILLON
PRESIDENT

DUNWALKE FARM, INC.

Purebred - Guernseys

FAR HILLS · NEW JERSEY

TELEPHONE: PEAPACK 8-0479

T. B. ACCREDITED 120623

JAMES T. CHRISTIAN
MANAGER

Maybe This Is The Bull You've Been Looking For

BRIAN BORU KING'S SALLY

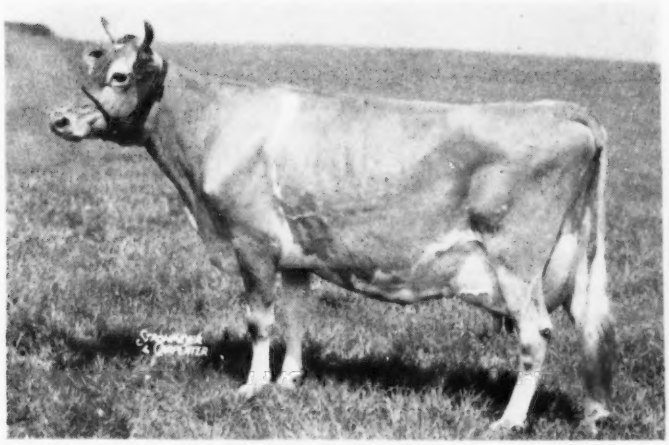

Classified D '49—VG '50
14207—622—Sr2—365C—3x
12388—534—6yrs—305C—2x
20891—932—7yrs—365C—3x
13451—589—8yrs—305—2x
On test, 13004—555—9yrs—305C—2x in 250 days.

Tattoo 781

Her Son Dropped March 21, 1952

By COLDSPRING'S B. R. DUNWALKE (Coldspring's Hardwick's Beauty—"Beauty's Romulus"). Vallevue Butterfat Beauty—twice.

"SALLY" is a daughter of Fra-Mar Farm King. We have a daughter of "SALLY" in the herd that will calve in May, 1953.

This calf is well-grown, deep, opened ribbed, straight and well marked.

Over 20,000 lbs. of milk back of each calf.

MULHOCAWAY BUTTERFAT ROSETTA

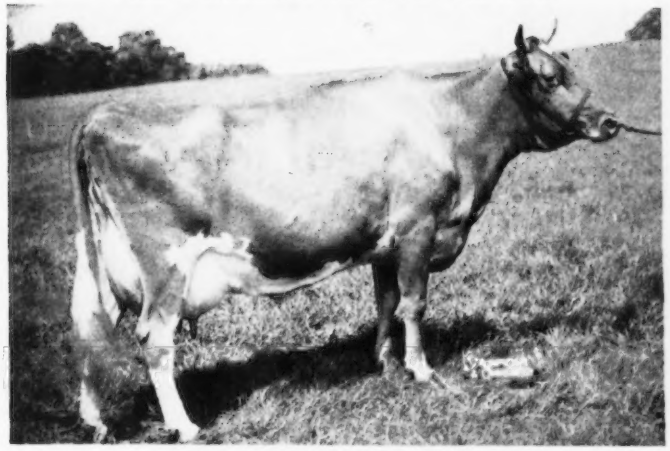

Classified D '47 '48 '49—VG '50
8308—415—Jr2—305C—2x
*16319—807—Sr4—305C—3x
20294—1039—6yrs—365—3x
On test, 5681—267—7yrs—305—2x in 111 days.

Tattoo 819

Her Grandson Dropped November 12, 1952

The dam, DUNWALKE ESTETE, is a daughter of "Rosetta" by Coldspring's B. R. Dunwalke. The calf is by Coldspring's Beauty's Valor. Beauty—three times.

It is not often we offer bulls out of first calf heifers, but this calf should have as much promise as any bull we have bred.

"ESTETE" is on test 305—2x, milking over 40 lbs. per day.

Pedigree and price on request.

"Every Cow In The Herd On Continuous A. R. Test"

Guernsey CALENDAR

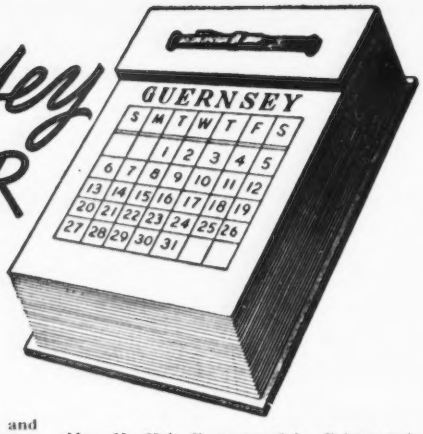

Sales . . .

Jan. 6. Em-Lo Farm Dispersal, Leo H. and Emily Schoenhofen, owners, Chester Springs, Pa. Sale managed by the Pennsylvania G. B. A., P. O. Box 491, Harrisburg, Pa.
Jan. 8. 61st Special Guernsey Sale, Lancaster, Pa. Sale managed by the Pennsylvania G. B. A., Box 491, Harrisburg, Pa.
Jan. 14. Midwinter Sale, Northampton, Mass. Sale managed by Seath & Shultz Sales Service, Peterborough, N. H.
Jan. 23. Sheerlund Farm Dispersal, Sales Pavilion, Lancaster, Pa. Sale managed by the Pennsylvania G. B. A., Box 491, Harrisburg, Pa.
Jan. 26. Louis Merryman's 84th Sale, Timonium, Md. Sale managed by The Louis McL. Merryman & Sons, Inc., Sparks, Md.
Jan. 28. Goodrich Farms Complete Dispersal Sale, John B. Goodrich, owner, Winchester, Ind. Sale at Beaty's Sale Pavilion, Huntington, Ind., and managed by the Everett R. Beaty Sales Service, Huntington, Ind.
Feb. 12. 62nd Special Guernsey Sale, Lancaster, Pa. Sale managed by the Pennsylvania G. B. A., Box 491, Harrisburg, Pa.
Feb. 24. 4-H and FFA Sale, Sales Barn, University of Illinois, Champaign, Ill. For catalogs write Illinois G. B. A., Batavia, Ill.
Feb. 26. Cherrydale Dairy Herd Dispersal, Walter Cherry, owner. Sale at the Sales Pavilion, Lancaster, Pa. Sale managed by the Pennsylvania G. B. A., P. O. Box 491, Harrisburg, Pa.
March 2. Duart Farms Dispersal, W. Scott Shepherd, owner, Lumberton, N. C. Sale managed by the Salley Sales Service, Orangeburg, S. C.
March 20. Mid-State Indiana Consignment Sale, Fairgrounds, Indianapolis, Ind. Sale managed by the Russell George Sales Service, Lebanon, Ind.
March 26. 63rd Special Guernsey Sale, Lancaster, Pa. Sale managed by the Pennsylvania G. B. A., Box 491, Harrisburg, Pa.
April 7. 11th Annual Western Pennsylvania Guernsey Sale, Butler Fairgrounds, Butler, Pa. Sale managed by the Pennsylvania G. B. A., Box 491, Harrisburg, Pa.
April 9. 6th Annual Royal Guernsey Sale, Lancaster, Pa. Sale managed by the Pennsylvania G. B. A., Box 491, Harrisburg, Pa.
April 15. 7th Yankee Special, Northampton Fairgrounds, Northampton, Mass. Sale managed by Seath & Shultz Sales Service, Peterborough, N. H.
April 18. Important Guernsey Sale, managed by the Indiana G. B. A., 821 Lafayette Life Bldg., Lafayette, Ind.
April 20. Tennessee State Sale, Fairgrounds, Nashville Tenn. Sale managed by The Louis McL. Merryman & Sons, Inc., Sparks, Md.
April 20. Sunny Side of the Arbuckles Sale, Ardmore, Okla. Sale managed by Mort Woods, Ardmore, Okla.
April 21. Roy Smith's Dispersal, Norman, Okla. Sale managed by Mort Woods, Ardmore, Okla.
April 23. Indiana Spring Sale, Lafayette, Ind. Sale managed by the Indiana G. B. A., 821 Lafayette Life Bldg., Lafayette, Ind.
April 27. Midwest Sale, Fox River Valley Livestock Pavilion, St. Charles, Ill.
April 29. Fourth Guernsey Sire Sale and 30th New England Sale, Eastern States Exposition Grounds, Springfield, Mass. Sale managed by Dunn and Harwood, Schoharie, N. Y. and Cordaville, Mass.
May 4. 14th Quail Roost Maxim Sale, Rougemont, N. C. Sale managed by The Louis McL. Merryman & Sons, Inc., Sparks, Md.
May 5. Luck Brothers Dispersal, Ashland, Va. Sale managed by The Louis McL. Merryman & Sons, Inc., Sparks, Md.
May 14. 64th Special Guernsey Sale, Lancaster, Pa. Sale managed by the Pennsylvania G. B. A., Box 491, Harrisburg, Pa.
May 23. 5th McDonald Sale, Cortland, N. Y. Sale managed by The Louis McL. Merryman & Sons, Inc., Sparks, Md.
May 25. 28th Guernsey Sale, Fairgrounds, Trenton, N. J. Sale managed by The Louis McL. Merryman & Sons, Inc., Sparks, Md.
May 26. Eastern Guernsey Sale, Glenburnie Farm, Trenton, N. J. Sale managed by the Pate Sales Company, 2064 Lawrence Road, Trenton 8, N. J.
June 1. 9th Annual Pennsylvania State Heifer Sale, Lancaster, Pa. Sale managed by the Pennsylvania G. B. A., Box 491, Harrisburg, Pa.
June 6. 4th Green Meadow Sale, Interstate Fairgrounds, Trenton, N. J. Sale managed by Seath & Shultz Sales Service, Peterborough, N. H.
June 13. Consignment Sale managed by The Louis McL. Merryman & Sons, Inc., Sparks, Md.
June 15. Hickory Shores Farms Dispersal, Walter E. Sooy, owner, Delton, Mich. Sale managed by The Louis McL. Merryman & Sons, Inc., Sparks, Md.
Aug. 31. Coker's Pedigreed Seed Company Dispersal, Hartsville, S. C. Sale managed by The Louis McL. Merryman & Sons, Inc., Sparks, Md.
Sept. 24. Indiana Fall Sale, Lafayette, Ind. Sale managed by the Indiana G. B. A., 821 Lafayette Life Bldg., Lafayette, Ind.
Oct. 19. Klondike Sale, Elkin, N. C. Sale managed by the Salley Sales Service, Orangeburg, S. C.

Meetings . . .

Jan. 6-9. Union Agricultural Meeting, Worcester, Mass. Guernsey Meeting, January 6 a. m.; Massachusetts Purebred Dairy Cattle Association Meeting, January 6 p. m.
Jan. 13. 22nd Annual Meeting, Pennsylvania G. B. A., 10:00 a. m., Zembo Temple, Harrisburg, Pa. Banquet, 12:00 noon.
Jan. 19. Tennessee G. B. A. Annual Meeting, Nashville, Tenn.
Jan. 21. Alabama Guernsey Cattle Club Annual Meeting, Birmingham, Ala.
Jan. 24. Louisiana G. B. A. Annual Meeting, Alexandria, La.
Jan. 26. Mississippi G. B. A. Annual Meeting, Walker Farms, Stoneville, Miss.
Feb. 2-6. Vermont Agricultural Show, Barre, Vt.
Feb. 5. Vermont G. B. A. Annual Meeting, Montpelier, Vt.
March 3-5. Rhode Island Farm and Home Show, Providence Armory, Providence, R. I.
March 19. Ohio G. B. A. Annual Meeting, Ohio Union Bldg., Ohio State University Campus, Columbus, Ohio.
March 23-28. Farm and Home Week, Ithaca, N. Y.
March 31. Bucks County, Pa., G. B. A. Annual Meeting.
April 1. Massachusetts G. B. A. Annual Meeting.
April 2. Connecticut G. B. A. Annual Meeting.
April 3. Rhode Island G. B. A. Annual Meeting.
May 20. Annual Meeting of The American Guernsey Cattle Club, Hotel Cleveland, Cleveland, Ohio.
May 21. Fieldmen's Conference.

OHIO LOCAL MEETINGS

Jan. 5. Stark-Portage-Summit Association.
Jan. 6. Eastern Ohio Association.
Jan. 7. Columbiana-Mahoning Association.
Jan. 8. Trumbull County Association.
Jan. 9. Chagrin Valley Association.
Jan. 12. South Central Association.
Jan. 13. Southwestern Association.
Jan. 14. Miami Valley Association.
Jan. 15. Preble County Association.
Jan. 16. Darke County Association (Night.)
Jan. 19. North Central Association.
Jan. 19. Maumee Valley Association (Night)
Jan. 20. Fulton-Henry Association.
Jan. 21. Defiance-Williams Association.
Jan. 22. Van Wert County Association.
Jan. 23. Blanchard Valley Association.
Jan. 26. Wyandot County Association.
Jan. 27. Hardin County Association.
Jan. 28. Logan County Association.
Jan. 28. Champaign County Association (Night).
Jan. 29. Mercer County Association.
Jan. 30. Allen County Association.
Feb. 2. Holmes County Association.
Feb. 3. Ash-Med-Way Association.
Feb. 4. Knox County Association.
Feb. 5. Richland County Association.

Fairs . . .

Jan. 12-16. Pennsylvania State Farm Show, Harrisburg, Pa. Guernseys will be judged on January 12.
Jan. 16-25. National Western Stock Show, Denver, Colo.
Jan. 30-Feb. 8. Southwestern Exposition & Fat Stock Show, Fort Worth, Texas.
Feb. 3-14. Florida State Fair, Tampa, Fla. Guernseys will be judged on February 4.
Feb. 17-23. Pinellas County Fair & Horse Show, Largo, Fla. Guernseys will be judged on February 18.

Chat . . .

Charles Tobler, Concord, Tenn., had a bit of hard luck recently when the heavy weight of snow that accumulated on his barn caved in part of the roof. Fortunately, no one was injured. Charlie reported that a total of 23 inches of snow fell in the Knoxville area just prior to his misfortune.

Mr. and Mrs. George Mueller, Homestead Guernsey Farm, Muskogee, Okla., are returning to their native Bavaria after 29 years. They left New York on December 27 on the new luxury liner "United States" and plan to be gone about three months. While they are away, their son Louis, who was four months old when his parents came to America, will take care of their herd of registered Guernseys.

The following young Vermont Guernsey breeders were nominated this year for the Frank C. Dunn Memorial Trophy offered to recognize these men for outstanding accomplishments: Chester Willey, Morrisville; Stanley N. Whitman, Wells River; James Watson, Taftsville; George Ainsworth, South Royalton; Frank Burditt, West Rutland; Ralph Perry, Ira, and Dowley Brothers, Newfane.

In the Where to Buy Guernsey section of the 1952-1953 Farm and Sire Directory, the wrong sire was listed at Crumdale Farm, owned by Mrs. Percy C. Madeira, Jr., Berwyn, Pa. The directory showed Coldspring's Noble's Kelso as one of the sires. This sire should not have been listed and the bulls shown should be Hominy Hill Alert, as listed, and Lake Louise King's Image, a son of Lake Louise Coronation King, out of Villa Crest Lovely, 12996—719—Sr4—305C—3x.

Season's Greetings

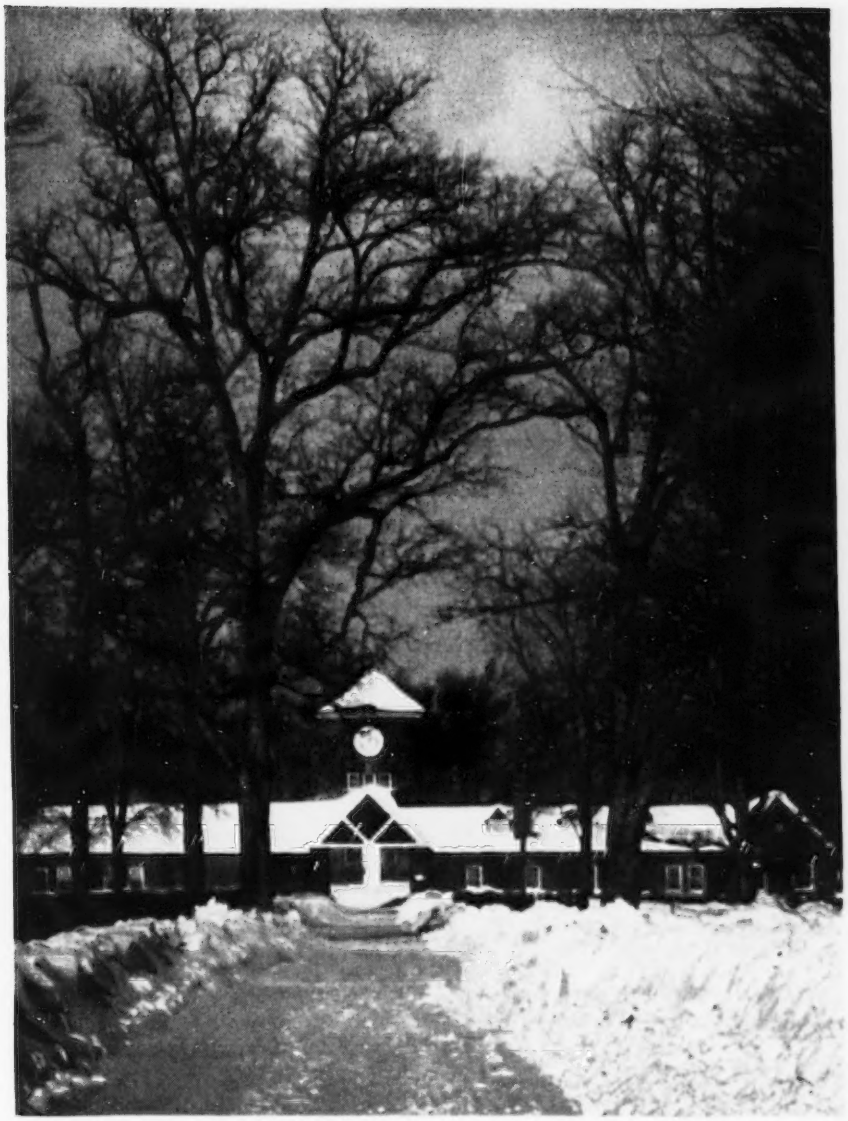

May The New Year Bring True Peace To All

Florham Farm

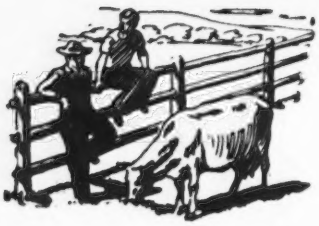

Talking it OVER

The Second Trip

WOULD that I could breed cattle with the quality of your Guernsey Breeders' Journal! I am in the middle of my second trip through the Journal for November 15. It is certainly amazing that you and your staff can publish such material in two-week intervals. I have spent hours at various meetings, discussions, and time in class rooms (years ago) and have not absorbed as much as is contained in the sire and breeding articles in this issue. Other breed publications should bow their heads and should feel chagrined if they dared compare their own "Journals" to ours.

W. R. CODINGTON
Hampton, N. J.

A Coronation Year

As you will know, next year is our Coronation year, and I would like to extend my hospitality to any of your members coming to England next summer. Please let anyone interested know that I would be pleased to show them my herd, over 100 of all ages, founded on the famous Toadsmoor blood, using Maple Lodge bulls. Also, our grass management and feeding arrangements, and any ot her points that might be of interest.

However large or small, their parties will be most welcome. If any of your 4-H clubs already in England would like to avail themselves they can contact me through their Embassy or direct.

Have written to you early in case those already making their plans might like to fit a visit into their schedule. If they arrive at Southampton or Plymouth, they pass my farm on their way to London, and I would be only too pleased to help them make any arrangements they might like. Owing to size of my farm house I cannot put them up, but I would be very disappointed if they refused a meal.

When I was last in the States your kindness I will never forget, and I would like to repay in a small way all that was offered to me. Hope you and your members will come over and pay my herd a visit.

Yours sincerely,
ANTHONY FIELD-JOHNSON
Dragon Manor Farm
Templecombe, Somerset, England.

Chat . . .

Ray Lange, Garnavillo, Iowa, has recently nominated Westside Star for recognition as a Meritorious Brood Cow under the Iowa G. B. A. brood cow program. "Star" has freshened 12 times, although she is only 14 years old. She has produced 5511 lbs. of fat in 11 lactations, all on 2x milkings. She has one daughter with seven lactation records which average 647 lbs., all on 2x, and another with six lactations which average 497 lbs.—in spite of sickness and abortion in two lactations when she made only 386 and 287 lbs. Her third daughter has five records averaging 481 lbs.

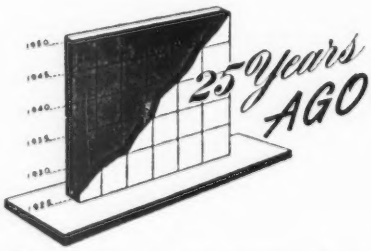

FOUR years ago the Guernsey Milk Producers' Cooperative of Waukesha, Wis., was a myth. Today there are 276 members and they have sold 15,832,000 lbs. of milk. The marketing association was built from scratch and the sale of milk started with one route. A receiving station costing $10,000 was finished on June 12, 1926, and the city of Milwaukee is well covered with routes.

Langwater Marmion's Prince Edward, owned by F. W. Swindells, was made grand champion at the Candian Royal Winter Fair. La Fleur du Jardin of Martindale, owned by Martindale Farms, was the grand champion female. There was a good showing at the "Royal," and George M. White gave much satisfaction as a judge.

Border King of Roberts was the grand champion bull and Imp. County Flower of Langwater was the grand champion female, both owned by Fern-Dell Guernsey Farms, Green Bay, Wis., at the American Royal Livestock Show. Guernseys were the outstanding dairy breed at the American Royal. Professor J. B. Fitch, Manhattan, Kan., judged Guernseys.

Dr. C. W. Larson resigned as Chief of the Bureau of Dairy Industry, U. S. D. A., and became director of the National Dairy Council on January 1. Dr. Larson was Chief of the Bureau of Dairy Industry from July, 1924, to January, 1928. During his administration he strengthened and enlarged the program of fundamental research and brought the work of the bureau to the attention of the whole dairy industry.

Four World records were made in one month. December, 1927, was an outstanding month for world records. Missaukee Blue Bell Jane was reported in the December 15 Journal as having made 15692 lbs. of milk and 824 lbs. of fat in class G. Birchfield Selma took first place in class GG by producing 14496 lbs. of milk and 771 lbs. of fat. "Selma" was owned and bred by Lawrence Grinnell, South Dartmouth, Mass. The new world record holder in class CCC is Coker Golden Carnation that produced 12387 lbs. of milk and 630 lbs. of fat. She is owned by the Pedigreed Seed Company, Hartsville, S. C. Waldorf's Mina produced 14135 lbs. of milk and 672 lbs. of fat to make first place in class AAA. "Mina" was owned and bred by Waldorf Farms, Oscar F. Kinney, North Chatham, N. Y.

Phil Turner

Phil Turner, Parkton, Md., died on December 6. Mr. Turner was one of the long-time breeders and enthusiasts of Guernseys. More details will be given in a coming issue of the Journal.

Season's Greetings To All Our Friends

"COUNT"

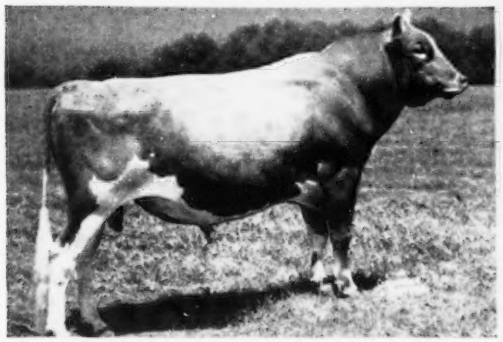

COLDSPRING'S BEAUTY'S COUNT

"BUNNY"

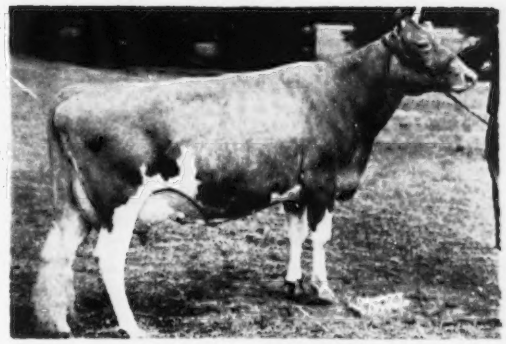

COLDSPRING'S ROMULUS' BUNNY

Coldspring's Romulus' Bunny (Excellent '47 '48 '49 '51), 12525—646—Jr2C, 12912—705—Sr4C, 15477—832—7yrs, is the dam of "Count" (pictured above), Coldspring's Noble's Brilliant, another of our herd sires, and Coldspring's B. V. Bunny.

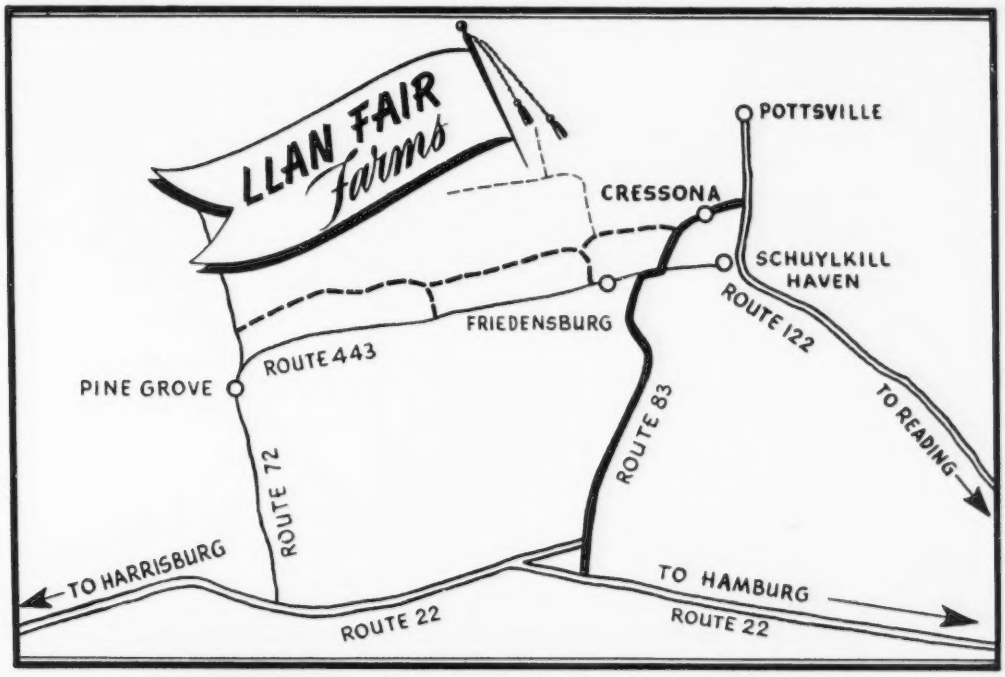

We Will Welcome Your Visit In The Coming New Year

"IMPERATOR"

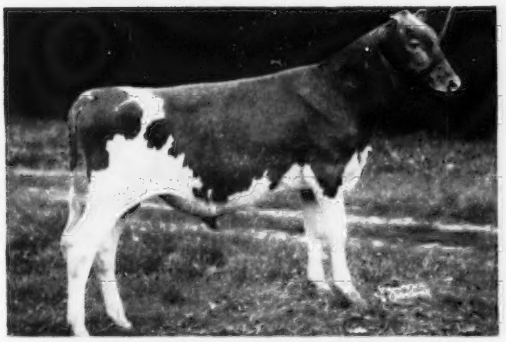

COLDSPRING'S NOBLE'S IMPERATOR

"CHARMER"

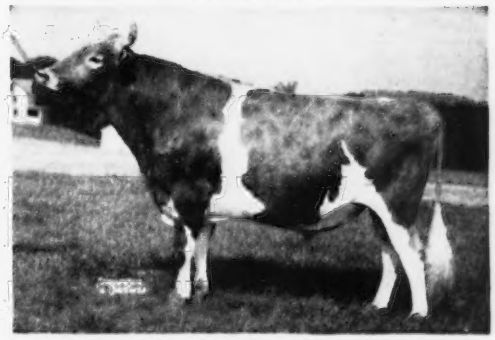

COLDSPRING'S NOBLE'S CHARMER

The "Jonses"

"Llan Fair Farms"

The "Fultons"

So We're Told ... Chat...

James S. Warren, son of Mr. and Mrs. E. S. Warren, Moncks Corner, S. C., has just been selected as one of 30 top seniors at the University of South Carolina, whose names will appear in the next edition of "Who's Who Among Students at American Universities and Colleges." His Dad is manager of Nicholas G. Roosevelt's Gippy Plantation.

James Warren is a member of the American Institute of Electrical Engineers, the Institute of Radio Engineers, Epsilon Lambda Sigma fraternity and the McBryde Brotherhood social group.

He is now in the naval ROTC and will enter the service upon graduation.

Mr. and Mrs. Myrl F. Sharp, Durango, Colo., report that their two sons, Don 15 and Dick 17, won trips to the National 4-H Congress in Chicago. These were won on the 4-H project of irrigated pastures for the dairy cow. Both boys have been very active in 4-H work.

Mr. and Mrs. Walter Johnson, North Farm, Chazy, N. Y., will soon have their attractive new barn completed. The milking herd has already been moved into one end of the barn, which when completed will have 42 A-type tie stanchions and four box stalls. The Johnsons are to be congratulated on the splendid herd they are developing.

James B. Ball, well-known in the cattle industry for the past 25 years, has been appointed to the newly created post of livestock editor of Country Gentleman. Mr. Ball has been on the advertising sales staff in the Detroit office for the past two years. For several years Jim handled the commercial advertising for the Guernsey Breeders' Journal and other dairy breed papers.

Dr. and Mrs. John Tanis, Veterinarian at Ideal Guernsey Farms, Augusta, N. J., are the proud parents of a new daughter, Kathleen, born on December 7. This makes two boys and two girls for the Tanis' and another grandchild for Mr. and Mrs. Jake Tanis.

E. S. Estel, secretary of the National Dairy Cattle Congress, is steadily recovering from an illness following the last show. He has every assurance that he will be in his usual good health before too long.

Mack H. Alman, field representative for GOLDEN GUERNSEY in North and South Carolina, reports that they have published a 1952-1953 guide to Guernsey herds in the two states. Anyone wishing a copy may address Mr. Alman at 114 Brookside Road, Spartanburg, S. C., and he will be pleased to send a copy of the directory.

Howard Varney, Tunbridge, Vt., a Guernsey breeder for nearly 30 years, is now teaching GI's under the Veterans' Agricultural On-The-Farm Training Program. For many years Mr. Varney owned and operated Dreamwold Farm located at Strafford, which he sold a few years ago. Although not actively engaged in farming, he still maintains a small but select herd.

Les Wilson recently broke all previous records for one day's work when he classified 147 head at Wern Farms, Waukesha, Wis. There were three Excellents, including Chedco Iris, Wey Acres Levity Calla Lilly and Wey Acres Lillian's Lustre. "Lustre" was Excellent for the sixth time.

The Northernmost herd to be classified in the Midwestern area was the herd of Sanfrid and Lois Carlson, Gheen, Minn. Gheen is only a short distance from the Canadian border. Lois and Sanfrid both got their start with Guernseys through 4-H work. Lois was selected as the champion dairy 4-H'er in Minnesota about 1940. The herd now has a 493 lb. average and four of the 10 purebred cows classified Very Good. They sell GOLDEN GUERNSEY milk to the Range Co-op. Creamery, Virginia, Minn.

CLASSIFICATION SCHEDULE

The following classification schedule is arranged by field territory. For application blanks to have your herd classified, and for classification rules, write to The American Guernsey Cattle Club.

All registered Guernsey cows that have freshened are eligible to be classified. It is no longer required that they either be on official test or have an official record. On herd reclassifications, the owner is required to present all eligible cows not previously classified, and all cows under eight years of age last classified either Very Good or Excellent. Also, all cows previously classified Desirable when under five years of age shall be presented the next time the herd is classified. It is required that Desirable cows be reclassified only one time and before eight years of age.

To facilitate the national fieldman arranging his classification itinerary, it is requested that your application be postmarked at least 30 days before the classification schedule.

Dates	*Territory*	*Field Representative*
January 12-17 May 25-June 6 Nov. 30-Dec. 5	North Carolina, South Carolina, Georgia, Florida	J. McK. Jeter
February 9-14 July 20-Aug. 1	(Arizona, New Mexico (Idaho, Utah, Wyoming	A. W. Telfer
February 16-28 October 12-24	(California (Oregon, Washington	Elmer J. Meadows
March 9-21 November 9-21	Wisconsin, Minnesota, Iowa, North Dakota, South Dakota, Nebraska	George W. Chambers
March 16-21 November 2-7	Alabama, Kentucky, Mississippi, Tennessee, Louisiana	Ballard K. Bennett
March 23-28 November 9-14	Arkansas Oklahoma, Texas, Kansas, Missouri	Tim C. Main
April 6-18 June 22-July 3 August 17-22 September 14-26	(Ohio and Michigan (Indiana and Illinois Illinois, Indiana, Michigan, Ohio	R. L. Holden
April 13-25 October 12-24	New York, Maine, New Hampshire, Vermont, Massachusetts, Connecticut, Rhode Island	Joseph Pendergast
June 15-27 September 14-26 December 7-19	Pennsylvania, New Jersey, Maryland, Delaware, Virginia, West Virginia, D. C.	A. M. MacKay

CAUMSETT FARM

Appreciates the confidence expressed by the following breeders who have purchased 50 CAUMSETT GUERNSEYS during 1952.

Rowland J. Armstrong	**Columbus, N. J.**
S. W. Blodgett	**Fishkill, N. Y.**
E. R. Downs Estate	**Fulton, N. Y.**
Jeanne Delevett	**Redding Ridge, Conn.**
Mrs. Jean L. A. duPont	**Newtown Square, Pa.**
Forsgate Farms, Inc.	**Jamesburg, N. J.**
Chester E. Goodfield	**Hardwick, Mass.**
C. A. Higgins	**Kennett Square, Pa.**
A. W. Hobler	**Princeton, N. J.**
H. S. Hyland	**Craryville, N. Y.**
L. I. Agri. & Technical Inst.	**Farmingdale, N. Y.**
K. and L. Klaus	**Clinton Corners, N. Y.**
C. S. Lankart	**Waco, Tex.**
Larro Research Farm	**Detroit, Mich.**
Louisiana State University	**Baton Rouge, La.**
Maryland Artificial Breeding Co-op., Inc.	**College Park, Md.**
A. C. Mims	**Rocky Mount, N. C.**
A. Mistr & Sons	**Richmond, Va.**
William J. Murphy	**Stamford, N. Y.**
Russell Prickett	**Marlton, N. J.**
G. M. Newlin	**Princeton, N. J.**
L. S. Riford	**Auburn, N. Y.**
C. T. Rudebeck	**Traer, Iowa**
T. M. Staples	**Auburn, N. Y.**
I. Silberstein	**Elwood, N. Y.**
E. R. Stettinius	**Towson, Md.**
J. W. Street	**Ghent, N. Y.**
Synthane Corp.	**Oaks, Pa.**
Jeremy Thomas	**Holcomb, N. Y.**
W. V. Torbet	**Preakness, N. J.**
Kenneth Watson	**Houlton, Me.**
E. S. Williams	**North Chatham, N. Y.**
T. L. Whitehead	**Nassawadox, Va.**

GOLDEN GUERNSEY

Marshall Field

Accredited Guernseys

CAUMSETT FARM GUERNSEYS

John S. Clark

HUNTINGTON LONG ISLAND NEW YORK

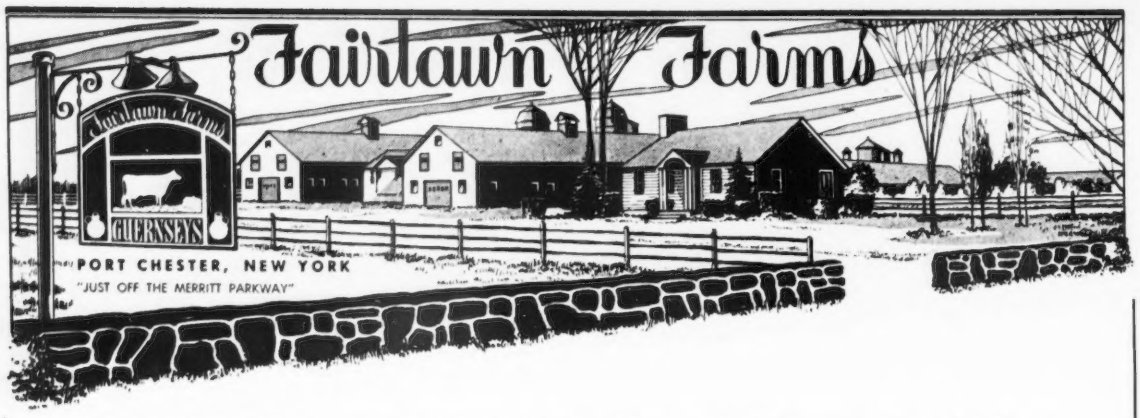

Wish All Our Guernsey Friends A Very Happy And Prosperous New Year

AND

appreciate the confidence so many breeders have shown in our breeding program, as expressed by their purchase of bulls to be used as Herd Sires in their respective herds.

The following is a list of bulls purchased in 1952, and the breeders who purchased them. Many are breeders who have Fairlawn animals and wish to further concentrate this breeding.

Fairlawn Actress' Hornet	A. M. Sonnabend, Millis, Mass.
Fairlawn Courtesy's Perfection	J. L. Widman, Fremont, Ohio
Fairlawn K. Dominant	Charles J. Moore, Troy, N. Y.
Fairlawn K. Lauxmonter	Geo. T. Pack, Wrightsville, Pa.
Fairlawn K. Courageous	C. J. & Dwyth Daines, Logan, Utah
Fairlawn Actor's Sargon	Paul S. Bryan, Perkasie, Pa.
Fairlawn K. Select	John M. Dunlop, Petersburg, Va.
Fairlawn Inheritance	E. C. C. Woods, Hanover, Va.
Fairlawn Hornet's Diamond	O. J. Fletcher, McColl, S. C.
Fairlawn Hornet's Africander	Quaker Oats Co., Barrington, Ill.
Fairlawn Hornet's Douglas	Walter Matthiesen, Filer, Idaho
Fairlawn K. Jason	J. B. Guess, Jr., Denmark, S. C.
Fairlawn K. Sensation	Western Pa. Artificial Breeding Coop., Clarion, Pa.
Fairlawn Hornet's Birch	J. T. Lively & Son, Dallas, Texas
Fairlawn K. May King	Church Farm School, Glen Loch, Pa.
Fairlawn Western Actor	E. I. Beeman & G. R. Hoagland & Son, Lafayette, Ind.
Fairlawn K. Marcus	Ferruccio Passuello, Bloomville, N. Y.
Fairlawn Actor's Daylo	Mrs. E. W. Geran, Matawan, N. J.
Fairlawn Actor's Predictor	Gippy Plantation, Moncks Corner, S. C.
Fairlawn Actor's Marvel	Daniel Heller, Feura Bush, N. Y. and W. M. Taylor, Slingerlands, N. Y.
Fairlawn K. Hardwick	J. W. Taylor, Las Cruces, N. M.
Fairlawn K. Crusader	Alfredo E. Hernandez, San Jose, Costa Rica
Fairlawn Actor's Novice	Ray Gambonini, Petaluma, Calif.
Fairlawn Actor's Acme	Edward Burling, Jr., Claiborne, Md.

We hope these animals, as well as all the animals purchased from us, live up to the expectations that both we and the purchasers have for them. We shall follow their progress with great interest.

FAIRLAWN FARMS COMPANY

King Street—Just off the Merritt Parkway, Port Chester, New York

S. L. KATZ, Owner — ANDY WARNER, Herdsman — DR. E. B. HOPPER, Manager

T. B. ACCREDITED NO. 511540 — TELEPHONE OFFICE 5-1936 — BANG'S ACCREDITED NO. 2696

What Will It Be In '53?

By KARL B. MUSSER
Secretary, The American Guernsey Cattle Club

HERE again, so quickly, comes the day of "turning over a new leaf," resolutions, "I am going to quit this or that" day, happy day wishes, etc., etc. It also is the day that inventories are taken in the very great majority of business institutions.

There are some stouthearted people who have courage enough to make it a day of mental and spiritual inventory. It follows so closely the profound feelings of Christmas that there cannot help but be a residual effect of Christmas on the advent of the New Year.

We gravely share the conviction that too few people realize that the New Year 1953 has no equal in the challenge it presents. We have no hope of contributing thoughts toward solution of the world-wide problems, nor to the national internal problems of politics as such, today. We shall take no time to identify or discuss the general agricultural situation nationally or internationally. Even the comparatively important segment of the nation's agriculture, dairying in general, will be left quite inadequately reviewed. But we do hope, from these few facts that are proof sufficient to merit their good judgment in choosing Guernsey cattle, that the eyes of all who have seen mountains in the mole hill problems we face, will read something of renewed faith in their chosen field of livestock breeding.

Never in our history have there been so many Guernsey cattle registered in one year. The margin of increase is so large that it substantiates not only the faith of those who chose this breed, but is proof positive that the breed continues to merit the study and acceptance of more and more dairymen. These great gains have been made during a year of sagging prices, and in the face of a somewhat inequitable balance in food merchandising. They have been made in spite of a continued difficult labor situation. They have been made at a time when bull sales have been near the lowest in numbers, and decidedly the lowest in percentage gross earnings in purebred dairy cattle herds. This gain in registrations is ample evidence for accelerated work in fixing in the minds of more and more dairymen, that here is the breed of broad opportunity.

It should be an encouraging fact to know that there were more registrations this year than in the first 40 years of the existence of The American Guernsey Cattle Club. This figure is more than the total of registrations for the years of 1923, 1924, 1925 and 1926. Just the exact number is not known at this time as there are two weeks more to go in the year, but even now these facts are evident.

Further study of the year 1952 shows an even more significant and encouraging fact. Never in the history of the breed has there been a year in which so many new breeders have appeared in our files of breeders. Review the trends in the industry, and it is a safe conjecture that many have the impression that this particular phase of our activities would be slanting downward. Some feel the national trend of fewer dairymen must apply to Guernseys as well, but it is not so. We repeat, never in the history of the breed has there been a year with as many new breeders as in the year 1952.

These two basic facts, increased registrations and the increase in new breeders, should cause every person owning Guernseys to enter the new year with a more profound faith than ever before.

Coupled with more registrations and more new breeders is the fact that there has been more GOLDEN GUERNSEY milk marketed under the trade-mark than ever in our history. There are more distributors handling this "Best" of all milk than ever before, and they are located in every state of the Union and three foreign countries.

Is it any wonder, then, that 1953 is challenging to all Guernsey breeders? The beef honeymoon is over, those who dairy for the carcass recovery will be faced with the need for more profitable production and less "heft on the hoof."

There would seem to be promise in 1953 that milk prices will remain steady and might even find the seasonal variations less, especially in the down trends.

It has been evident for some years now that the milking herd should number nearly twice what it did before World War II, or the production of the herd must have increased sufficiently to recover the inflation effect upon the purchasing power of the dollar. But it is only reasonable to expect that an adjustment of such magnitude could be made more quickly by adding to the milking string. To have as a goal all the milking cows the farm will carry could well be the most important item in the 1953 program.

There would seem to be promise of less paternalism in the Federal program, too, and this should be a challenge to all who have been embarrassed and handicapped by what some call the "apron strings" method.

So, what will it be in '53? Specifically, no one knows, but certainly it is the most challenging future the dairy industry has ever faced. It is a time when the merchandising of dairy products should build for itself a new era. Too long has it leaned upon a bit of protection by law, too rapid is the trend to have dairy products sales lean upon the crutches of fads in foods. There is a selling job to do, and it will never be done in Grace until the industry as a whole can unite back of the products themselves, instead of the fringe operations evident in trends today.

We need more faith and less faltering, more deeds and less squawking. Courage is never allied with shortsighted reasoning. The challenge of the future is to advance further in all activities that mean better livestock, which is just another way of reaching the goal of better living. In no field of agriculture is the future more promising than in dairying, and in dairying no segment more promising than better milk, and no milk is better or more promising than GOLDEN GUERNSEY.

Calves Star on Todd Russell's Nationwide CBS — TV Show - - "Wheel of Fortune"

Harold Keith, Rae Culliton, TV Star, Todd Russell, M. C. "Wheel of Fortune," and Jake Tanis, with the two Guernsey heifers presented to Mr. Keith by The American Guernsey Cattle Club.

Guernseys on Television

Two Guernsey heifers were a major attraction on the Todd Russell CBS-TV show, "Wheel of Fortune," Friday morning, December 19. They were presented by President Robert F. Loree in behalf of The American Guernsey Cattle Club to Harold F. Keith, R. 1, Mason City, Illinois.

Mr. Keith, youthful Illinois farmer, gained national recognition recently by saving the life of neighbor Leslie Mather, Leveldale Farms, Mason City, Illinois. Mr. Keith was working in the corn crib on Mather's farm, when Mr. Mather was attacked by a hunger-starved tiger that had escaped from Mr. Mather's brother's private zoo. The tiger had Mather down and was tearing the flesh from one leg. Mather's brother tried to lure the tiger away with a chunk of fresh meat. The tiger then dragged Mather about 20 feet away. Keith heard the commotion. With great presence of mind and daring he grabbed a piece of iron pipe and beat the tiger over the head, knocking it unconscious.

Mather survived and entered this true story about his "good neighbor," Harold Keith, for consideration to receive his "secret desire" on the "Wheel of Fortune" program.

Harold F. Keith lives with his parents on their farm located about 40 miles south of Peoria. The Keiths own 240 acres and rent an additional 560 acres. They raise grain and feed hogs and beef cattle. In addition, they have a small Guernsey herd. In the spring, Harold plans to be married and the farm will be turned over to him. His "secret desire" was to have more top Guernseys.

In addition to the two Guernsey heifers, a silver Guernsey jug and a subscription to the Guernsey Breeders' Journal from The American Guernsey Cattle Club, Mr. Keith received $600 on a spin of the "Wheel of Fortune" from CBS-TV.

Fittingly, the two Guernsey heifers were selected from Jacob Tanis' Ideal Guernsey

Harold Keith listens as Leslie Mather tells M. C. Todd Russell how Harold saved his life.

President R. F. Loree presents the registration papers on two Guernsey heifers to to Harold Keith.

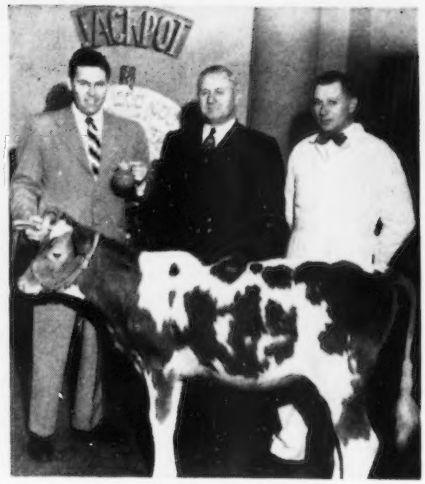

Jake Tanis meets one of his satisfied GOLDEN GUERNSEY *customers, Don Hirsch, friend of the Guernsey breed and a member of the "Wheel of Fortune" production staff, and presents him with a silver Guernsey milk jug. Dr. John Tanis observes.*

Farms, Augusta, N. J. The story was related briefly—how Mr. Tanis started with one cow and built the largest registered Guernsey herd in the world. The two heifers are both by Ideal's Spotswood. One is out of Ideal's Marshall's Lass, with 14054—692—Sr3—365C, and the other is out of Ideal's Dictator's Angela, that has 10759—523—Sr2.

Following is the script used in this TV presentation:

Announcer Bob Hall: "Being a farmer and appreciating the best in livestock, you have Guernsey cows, as do more than 50,000 others in this country. Here is a silver Guernsey milk jug, the emblem of quality identifying GOLDEN GUERNSEY milk, the favorite throughout America. Here, also, is a subscription to the "Guernsey Breeders' Journal."

M. C. Todd Russell: "Here is Robert F. Loree, President of The American Guernsey Cattle Club, representing over 50,000 Guernsey breeders." (Enter Mr. Loree) "And here is your Secret Desire." (Curtain parts showing Jake Tanis holding two Guernsey heifers.)

Announcer: "Yes, these are your registered Guernsey heifers from Ideal Guernsey Farms, Augusta, N. J., home of the largest Guernsey herd in the world. Incidentally, holding your Guernseys is Jacob Tanis, owner of Ideal Farms, who himself started with only one Guernsey and has built this great purebred herd, including Ideal's Beacon's Nina, the new national champion producer of GOLDEN GUERNSEY milk. Now Mr. Loree has a message for you from Guernsey breeders everywhere."

Mr. Loree: "In presenting to you these Registration Certificates, I do so with the congratulations and best wishes of the entire Guernsey fraternity. I assure you that The American Guernsey Cattle Club will do everything of which it is capable in assisting you in fulfilling your heart's desire. We wish you as great success as Mr. Tanis and thousands of other owners of purebred Guernseys. The best of luck to you."

United Press and CBS photographers were on hand for this show. All New York City newspapers and the wire services were supplied with photographs within three hours. In addition, stories and pictures were mailed direct to New Jersey papers and the agricultural press.

This program, "Wheel of Fortune," has replaced Arthur Godfrey on the 10:00-11:00 A. M. spot over CBS. It has the exceptionally high rating of "7," and is carried coast to coast through the following 29 stations: Atlanta, WAGA; Baltimore, WMAR; Birmingham, WAFM; Boston, WNAC; Chicago, WBKB; Cincinnati, WKRC; Cleveland, WEWS; Columbus, WNBS; Dallas, KRLD; Detroit, WJBK; Greensboro, WFMY; Indianapolis, WFBM; Jacksonville, WMBR; Johnstown, WJAC; Kalamazoo, WKZO; Los Angeles, KNST; Louisville, WHAS; Miami, WTVJ; Minneapolis, WCCO; New York, WCBS; Omaha, KMTV; Providence, WJAR; Rock Island, WHEF; San Antonio, KEYL; Syracuse, WHEN; Tulsa, KOTV; Toledo, WSPD; Washington, WTOP; Philadelphia, WCAU.

The CBS production staff for this "Wheel of Fortune" program co-operated fully and without reservation to help make this scene a real show for Guernseys as well as Mather and Keith. President Loree presented a large plaque of the cow and bull heads to Producer Peter Arnell for hanging in the CBS office. Silver Guernsey jugs were presented to Producer Arnell, co-producer Dick Brill, Don Hirsch and others. (*Ed. Note: Any breeders who may know of incidents similar to this heroic deed of Harold Keith's are urged to pass them along so that others may receive deserved recognition.*)

President Loree presents a Guernsey plaque to "Wheel of Fortune" Producer, Peter Arnell, for hanging in the CBS-TV office.

Staff and guests of the "Wheel of Fortune." Left to right, front row, Jacob Tanis, Mary Jo Wilbur, Betsey Palmer, Rae Culliton and Robert F. Loree; back row, Ed Kulkins, Sonia Ediff, Ann Steluagon, Don Hirsch, Harold Keith, Leslie Mather, Todd Russell, M. C., Dow Sheldon, Peter Arnell, Producer, and Dick Brill, Co-producer.

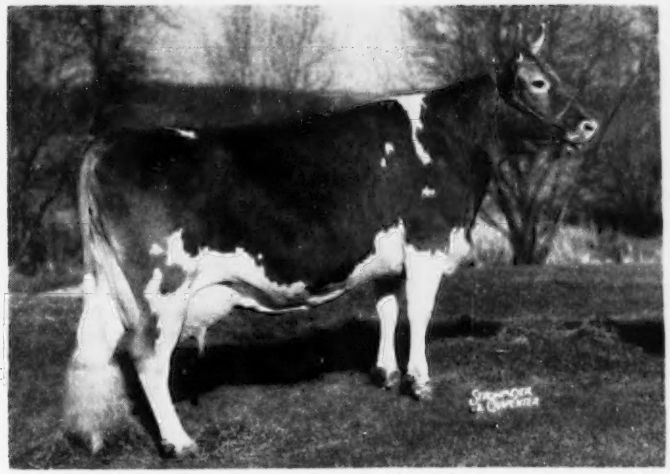

Ideal's Beacon's Nina, 1st 5yrs—365—3x
The greatest producing Guernsey in America.

A New Leader In the Guernsey World

Ideal's Beacon's Nina
939479, Reentry 103622

1st 5yrs—365—3x

A NEW Guernsey wins the coveted laurel of becoming the greatest producing Guernsey cow in America. This honor has been held by very few cows, and it has taken 16 years to break the old record.

Ideal's Beacon's Nina, with one stroke, dethroned Cathedral Rosalie and eliminated Countess Prue. "Nina" produced 20385 lbs. of milk and 1223 lbs. of fat as a five-year-old in the 365, 3x, division. This is 10 pounds of fat better than "Rosalie" and 120 pounds of fat better than Countess Prue.

When "Nina" made her record, Cathedral Rosalie was pushed into second place and Countess Prue, that made her great record in 1920, went into 11th place, or out of the 10 leading cows.

For 16 years, no cow has really threatened to replace Rosalie's record, made in 1937, of 23714 lbs. of milk and 1213 lbs. of fat. Spar Hill Clematis, as a seven-year-old, made 1205 lbs. of fat in 1949. An Ideal Farm-bred Guernsey has made two tries, as Ideal's Peter's May Jewel, as a five-year-old, made 1194 lbs. of fat and again as an eight-year-old produced 1200 lbs. of fat.

Ideal Guernseys have been a real factor in increasing production among the class leaders. At no time in the history of Guernseys has one farm owned and bred as many class leaders as now appear in the Journal. In the 365-day division, in which "Nina" places first, a half-sister, Ideal's Beacon's Katie, is in seventh place. This results in four Ideal-bred Guernseys and one Guernsey owned by Ideal Guernsey Farms taking six of the 10 places in the mature age class of 365. When considering all of the class leading cows, both those carrying a calf 200 days and those carrying a calf less than 200 days, Jake Tanis, owner of Ideal Guernsey Farms, Augusta, N. J., has owned or has bred Guernseys that hold 32 places out of the 140, or 23 per cent of all the Guernseys in this division. In fact, they were all bred by Jake Tanis with the exception of Spot's Whittie that holds three of the records.

A look at the pedigree reveals that "Nina" was by Ideal's Beacon that has two daughters making over 1000 lbs. of fat, eight over 900, 15 over 800 and 30 over 700 lbs. In fact, all of the daughters have produced more than 500 lbs. of fat and five of his daughters have become class leaders. Ideal's

"Beacon's Nina" and her owner and breeder, Jacob Tanis, Ideal Guernsey Farms, Augusta, New Jersey.

Beacon is a son of Ideal's Susie's Noranda, 22 A. R. daughters and four P. R. sons, and out of Quincy Ultra Wild Rose, 14977—600—G, 17340—703—B, 18944—766—AA, 18569—722—AA, and 18742—760—8yrs—365—3x.

Welcome Lane's Nina is the dam of the new class leader. She has four records, two of which were class leading records: 11554—589—Jr3—305C—3x, and 12978—664—Jr4—305C—3x. "Nina" also produced 12513—663—5yrs—305C—3x, and 15588—821—6yrs—365C—3x. This cow is a daughter of Lybarger's Searchlight, and included among his 10 A. R. daughters is Welcome Lane's Mary, with four records over 1000 lbs. of fat. Jacob Tanis purchased Welcome Lane's Nina from her breeders, J. R. and P. L. Keller, Mount Vernon, Ohio.

Dr. John W. Bartlett, Department Dairy Industry, Rutgers University, weighing Nina's final milking, with Jack Warnke, who milked "Nina" during her entire record, and Jake Tanis, owner and breeder, looking on.

Two sons of Ideal's Beacon's Nina are now in service. Ideal's Ninrod is in the herd of Charles R. Rathell, Wye Mills, Md., and Ideal's Nina's King is owned by the Eastern Iowa Artificial Breeders Association, Inc., Cedar Rapids, Iowa. In the Ideal herd is her full sister, Ideal's Beacon's Nora, with 13807—661—Jr2—365C—3x. Three other full sisters are to be tested as they freshen.

Jack Warnke was the milker during this class leading record, as he was during her previous accomplishments. She produced over 100 lbs. of fat during seven of the months she was on test. The highest month was May, the sixth month of her lactation, with 113 lbs. Her high day for milk production was 73.6 lbs.

A great deal of credit should be given to any cow that can become the leader of all Guernseys in America, in so far as her butterfat production is concerned. Likewise, one must go back of the cow to the man. Guernsey breeders first became acquainted with Jake Tanis during the depression when his buying made many of the auction sales. When public auctions were at their lowest, sales managers could depend on Jake to bid to $200 for good producing cows, and as sales increased in value his offerings increased. Since those days he and his family have built the largest herd in America, and he now owns between 1,700 and 1,800 head of purebred Guernseys. There are larger herds of grades, or grades and purebreds, but none compete with Ideal Guernsey Farms. Probably the best way to understand what has been back of Ideal breeding is to have Mr. Tanis tell the Ideal story.

"Going back 45 years in the dairy industry, there were many small dairymen who had several milking cows. It was my good fortune that my father was willing to endure the hardships that go with immigrating to a new and strange land. I loved to be around our milkman, who had his own dairy. Even at a very early age, I had considerable experience with both dairy cattle and the retail milk business. I have had a great love for dairy cows from my very youth. Afternoons after school, and Saturdays, I was around the cows, and also helped deliver milk.

"It was from this early beginning that I heard housewives complain about thin milk—just like water, they would say. In about 1905, I persuaded my father to buy a cow. Soon our business grew from a family cow to a small milk business, and we, too, were plagued with thin milk. Our board of health (Paterson) would conduct checks in the early morning hours. If the milk did not test three per cent, it would be dumped into the gutter.

"In 1917 I was married. The next year Bill was born. The next year I bought a milk route of my own. Our business grew quite fast in a small way; but, still we were plagued with thin milk. Some large companies sold Grade A Pasteurized milk for which they charged three cents per quart extra. Many doctors would order expectant mothers to use this milk for their new born babes. It, too, did not test any better and really looked worse on account of pasteurization. Most of these customers soon returned to us, although we sold only raw milk. As Abe Lincoln said, 'You can fool some of the people some of the time, but you cannot fool all the people all of the time.' It seemed to me there must be an answer to thin milk. I happened to come onto some GOLDEN GUERNSEY milk. At once I realized and believed the answer had come.

"It was my belief that milk with a better cream line would easily convince the consumer on buying our milk. It was for that reason I chose purebred Guernsey cattle. In Guernsey cows' milk we had a better color, more butterfat (a larger cream line), more palatable (tastes better). This was in 1932.

"We set out to purchase some, or at least have a look. By this time we (that is, Mrs. Tanis and I) had bought a dairy farm in Sussex County, which is our present home. On Easter Monday, in 1932, Mrs. Tanis and I, with our four children, set out to find Sunny Ridge Farm, Chadds Ford Junction, Pa. Mr. Harry Pate was superintendent. I asked him the price on several cows. He recited pedigrees. I remember Langwater Stars and Stripes, being an immigrant. I am sure, besides my wife and children, no greater blessing could come to anyone than to be in this good land where our flag has Stars and Stripes. I knew nothing about a pedigree of a purebred Guernsey cow. Since, however, I have learned considerable. I bought four cows that day. Harry said, 'Well, maybe you don't know pedigrees, but you certainly know enough to pick good cows.'

"In those days, the large companies shipped milk by train—it was commonly called railroad milk. It was not too difficult to convince customers to buy nearby milk instead of 'railroad milk.'

"Now, a new era was born. With milk from our purebred Guernsey cows we could supply our customers with a bottle of milk that had a cream line that had hardly ever before been seen. That was the beginning of our growth. By this time, we too, were pasteurizing. Many doctors recognized our fine product and began to advise patients to use our milk.

"I believed then, as I do now, that the first and important reason for keeping a dairy cow is 'milk.' The family farmer must make a living from milk first. I have at all times bought milk cows, as that is our business. That is what we have been developing—a purebred Guernsey cow that would produce more milk and more fat, plus type.

"For many years it was my belief that Langwater Steadfast was the most

(*Please turn to page 46*)

MODERATOR SORROW: ***In markets where GOLDEN GUERNSEY has been sold over a period of years, are we maintaining our own or are we losing out to homogenized and fat-free milks? What do the sales reports show?***

MR. CUTTING: Frankly, we have difficulty maintaining the sale of our cream-line GOLDEN GUERNSEY milk, and have had for many years, due to the popularity of homogenized milk testing approximately 3.8 or 3.9 in butterfat.

I think one of the answers to our problem is to give them something they like. If they do not like milk with particles of cream in it, let's homogenize it so they will not have these particles of cream in it, let's homogenize it so they will not have these particles of cream floating around. Let's give them something which is appealing to the taste, so they will drink that milk rather than go down and buy Pepsi Cola from the corner store.

We have been homogenizing milk for approximately 18 years. The public does prefer homogenized milk. If that is what they want, let's give it to them.

MR. JUZI: We know that progress in the market is only there when the dealer continually fights and is enthused. We also know that success breeds success, particularly with salesmen. When we work with them and tell them about the thrill they will get out of a new customer, and doing it a few times, gaining confidence in themselves, they are the ones who keep on getting new customers, and the dealers who keep on pushing are the ones who keep growing.

I do not think we are losing sales; we are switching sales from cream-line to homo; there is no question about it. But, over-all, in the old market,—in Pennsylvania GOLDEN GUERNSEY started in 1930, 1931,—we are still there. We always need and appreciate all sources in promotion. I think, however, we can only keep gaining if we finally get back on some national advertising, because when we ask our salesmen, "How do your customers talk? What do they tell you? How did they ever hear of GOLDEN GUERNSEY?" too many of them come back with the answer that they never heard of it. We do not spend enough money; we do not do it consistently enough. We used to have a national advertising program; it has gone by the way.

It is too bad because, right now, we are meeting more competition with these other products; it divides attention. The reason I do not like to see skimmed milk and all these other products being promoted is that the distributors can only do so much. They have a cottage-cheese campaign on Easter, another campaign for chocolate milk in the summer; they are going to have the skimmed-milk campaign; the GOLDEN GUERNSEY campaign is going to miss out.

If we can concentrate on a few products, we will do a better job. If the dealers have national help, they will go along with it and get business.

MODERATOR SORROW: Dr. Trout, will you tell us, in 30 seconds instead of 90 minutes:

Panel on "Merchandising GOLDEN GUERNSEY Milk"

Questions and Answers given at Annual Meeting

Part II

(Continued from December 15 Journal)

Should GOLDEN GUERNSEY promote skimmed-milk sales?

DR. TROUT: Perhaps in some markets. (Laughter, applause.)

MODERATOR SORROW: That is good.

What is the best answer to a prospective distributor's question: "How can I prove to the housewife that she is getting more for her money when she buys a quart of GOLDEN GUERNSEY at a premium price?"

MR. FOSTER: That, all comes back to the national advertising program because, if the route manager is not armed with information as it comes from his distributor, he is pretty much at a loss to prove to that housewife what GOLDEN GUERNSEY means to herself and to her family.

As Miss Connor said, she is considering quality which he can tell her about, aside from the technical part of it. The routeman should have a certain amount of information concerning the quality of the milk, but it should not be too technical. If he knows the butterfat percentage, perhaps the percentage of solids (not fat), so that he can express the amount of calcium which is necessary for her teeth and bones, and so forth, he can possibly persuade that housewife to buy GOLDEN GUERNSEY at an increased price over standard products.

On homogenized milk, which is usually fortified with Vitamin D, he still has an opening of how much cheaper it is to handle that milk, especially for babies, eliminating all nipple trouble.

Coming back to feeding babies, I do not think Guernsey milk is too rich for babies if it is used in formulas. I believe, if the doctors and physicians of that community are given the information concerning the quality of Guernsey milk, they will readily adjust any formula for any baby on GOLDEN GUERNSEY homogenized milk; and I am sure that the housewife, through the recommendation of GOLDEN GUERNSEY by her physician, will be glad to buy it.

MR. CUTTING: I am a firm believer in national advertising. However, I do not believe national advertising alone

will convince the prospective customer of the value of GOLDEN GUERNSEY milk. For many years, under state control, we were not permitted to sample customers. That policy continues. We have thrown the policy out the window. Very few customers will fail to be convinced of the added value of GOLDEN GUERNSEY milk, over whatever milk they may be buying if the distributor leaves one quart daily for a week, and just simply says, "Try it." You do not have to say any more.

MR. BEHLE: I think Mr. Cutting is absolutely right. However, I want to add something to that. I believe the sale of GOLDEN GUERNSEY milk to a new prospect lies not alone in the quality of the milk, or in the amount of national or local advertising. Let's not forget one thing which is definitely the outstanding quality of selling nowadays—the salesman himself.

You can have the best grade of milk, the best GOLDEN GUERNSEY in the world, and if a salesman knows how to do it, he can sell; if he has no enthusiasm, he will not sell.

So that is where we ought to attack this question. How are we going to sell? Advertising, testing, tasting, comparing? Those are all good points, yes; but what about the approach to the woman? How are our salesmen going to act? How are they acting today? Are they full of enthusiasm? Do they themselves believe in the product they sell? Those are the crucial questions to me and to us.

Unless we can educate our salesmen—and I mean not en masse, not by so many meetings together; I do not believe in that. If you are fortunate enough to have a smaller dairy, where you can approach your salesmen one by one, take one into your office at a time. Sure, you will say you have no time, but it pays off in the long run. Get into him that enthusiasm which you yourself have in GOLDEN GUERNSEY, and he will sell, regardless of national advertising, regardless of taste or comparison.

MODERATOR SORROW: Thank you, sir.

With GOLDEN GUERNSEY cream-line sales definitely on the decrease, shall we urge old distributors to change entirely to homogenized? If the answer to the above is yes, how make the shift without losing sales?

MR. JUZI: I think, definitely, you have called on the wrong man for this problem, because I do not have the experience on those switches.

We had a very funny experience in a town in Pennsylvania. One of the dealers had a decrease in GOLDEN GUERNSEY sales, and found it more or less of a nuisance item, so decided to switch everything to homogenized GOLDEN GUERNSEY, and did so.

About a week later, I got a letter from a lady who threatened to go to Washington, calling us all kinds of names for taking away the cream-line GOLDEN GUERNSEY and, arbitrarily telling her what she had to buy.

It was, of course, only about a week or two before the dealer went back to selling cream-line milk again. We, of course, answered the letter, and there was another dealer in the neighborhood who was going to deliver her the cream-line GOLDEN GUERNSEY.

There are a few people definitely not willing to give up what they are used to. I think the younger generation is more willing to make the switch, but older folks, who have always liked to draw off the cream for their coffee, are not going to go along.

I think the dealer has to decide whether he is willing to risk losing some business and, at the same time, get rid of a nuisance item as more experience is gained by it.

In most cases, of course, the homogenized GOLDEN GUERNSEY is sold at a penny higher than the regular; that is one reason why some people might object to switching over. So I do not think you can guarantee that you are not going to lose any business if you switch everything to homogenized. I think, in most cases, the dealers will serve both products, because none of them are ever willing to give up the business they have gained.

MR. CUTTING: I agree with what has been said. It is not easy to change people's buying habits. However, I do believe that, if any company is losing sales on cream-line GOLDEN GUERNSEY milk, they should seriously consider introducing a new product, GOLDEN GUERNSEY homo, and build sales rather than continue to lose them.

After all, our job is to merchandise milk. Our producers are making a product for us to sell. If we keep losing business to other grades of milk, we are not doing a job for them; we are not doing it for ourselves.

We just felt we had to use homogenized GOLDEN GUERNSEY milk. We are very, very thankful that we did. I believe that, within 12 months, 100 per cent of our GOLDEN GUERNSEY sales will be homogenized milk.

MODERATOR SORROW: ***Give an outline of an effective sales program in teaching salesmen the story of GOLDEN GUERNSEY milk. What seems to be the most effective promotional method?***

MR. WASSER: This gives me an opportunity to answer Carl Behle here, in a way. I think you have a tough job on your hands, just trying to sit down and tell a bunch of salesmen that you have a fine milk, and to go out and push it. Let's take any product you can think of which is well advertised, nationally advertised. Back of that product you will find the greatest salesmen in the world. Why? They are not only educated by the home office, but they are also educated and kept sold themselves on it by the continuous support they are getting.

I do not think it is possible, gentlemen, to do a good job on just going out and telling the salesman, "Here is GOLDEN GUERNSEY milk," and what it means to the housewife.

Take Pittsburgh. I can talk about Pittsburgh, because I know what the routeman offers. In his wagon, there are a half-dozen or a dozen products. He takes the way of least resistance. He is working on a commission basis.

I say you are going to have an awfully hard time getting that fellow to go out and plug GOLDEN GUERNSEY milk, unless you back him up with a good, sound advertising program. I

PANEL MEMBERS

FRED H. SORROW, *Moderator*, Atlanta, Ga.

A. J. CUTTING, Worcester, Mass.

CARL H. BEHLE, Philadelphia, Pa.

MISS BERENICE E. CONNOR, Philadelphia, Pa.

DR. G. MALCOLM TROUT, East Lansing, Mich.

WILLIAM E. FOSTER, Port Deposit, Md.

G. S. WASSER, Pittsburgh, Pa.

WILLIAM H. JUZI, Harrisburg, Pa.

Serving GOLDEN GUERNSEY *Milk in a restaurant with a dispenser advertising* GOLDEN GUERNSEY.

do not think you are quite ready for national advertising; I think you have to begin with your dealers first. You have to get one comprehensive plan which has that continuity which is successful.

Maybe Mr. Cutting has worked it out in Worcester. If that is working well, then spread it over the United States.

We have had drivers' meetings; I have talked to them about GOLDEN GUERNSEY, and sales have gone up, yes. But we have gone up there and talked to them about GOLDEN GUERNSEY and said, "Look. We are backing you up with a television program, car cards, radio and newspaper advertising," and, bingo, sales go up.

No, I think it is an over-all job; I do not think you can do it just by the education of salesmen alone.

MODERATOR SORROW: Mr. Behle, he said he was talking back at you. I wonder if you want to talk to him a little bit.

MR. BEHLE: Very well. I thoroughly agree with Mr. Wasser. I agree particularly when he says it must be a combination of salesmen's education, plus the backing up of advertising, such as we can have. I also agree with him that we are not quite ready for national advertising.

However, I still insist and emphasize the one fundamental thing, and that is the education of a salesman, backed up, yes, with advertising. But you first have to instill into him the will to sell, the enthusiasm to sell. If you cannot do that, all your advertising, as I said before, will not help you. Yes, a happy combination of advertising plus education will do the trick.

As far as meetings are concerned, Mr. Wasser is right. We have had many, many meetings, and the larger our sales force grows, the less meetings we will have, because we see the fallacy of such meetings when we look at the salesmen after they come out of the meetings. (Laughter.)

MR. JUZI: May I give one other point on this teaching of salesmen. Talking about enthusiasm, which is so important, we have found that the one thing which puts enthusiasm into a man at a meeting is to demonstrate the use of homogenized GOLDEN GUERNSEY milk in coffee. Demonstrate it by measuring a certain amount of coffee, in a cup, then take regular milk, or a competitor's milk, and measure the same amount, putting it in the coffee.

It is a thrill to us to see the trend of thinking the men have immediately after they see the visual difference. Then they are sold. That is the enthusiasm they get by seeing the actual value of it, which is not only what we tell them—"Well, there is just another guy here telling me how easy it is to sell, or what I should say"—but here is something they have seen themselves, and it works.

I take a tablespoon and measure out the milk into the coffee. They say, "Keep on adding until you get the same color." We add seven spoons to one of homogenized GOLDEN GUERNSEY, and they say, "It still looks dirty; you had better give up."

MR. CUTTING: I would like to say that is a very excellent idea. We did that, not only with our employees but with the wives of our people. We did not do it with our competitors' milk, but our own light cream. They were surprised to see what a wonderful cup of coffee they could get with GOLDEN GUERNSEY homogenized.

MR. WASSER: I have seen that demonstration; it is very effective. But any salesman, whether a milk salesman, soap salesman, or tobacco salesman, is one of a restless lot; you have to keep feeding them all the time to keep that pep up.

MODERATOR SORROW: ***Miss Connor, do you think that, in retail solicitation, it is better to demonstrate whipping the cream than just to tell about its being possible?***

MISS CONNOR: Here is where I really get in bad with everybody. No, I do not think so. I think there is one place—and this is a typically feminine answer—in the home which a woman guards with fervor, and that is the sanctity of her kitchen. She is queen there, and I do not think she wants any salesman coming into the kitchen and demonstrating things to her.

However, it does seem that, if the sales representative is intelligent, he will be able to measure a woman's receptiveness to the idea. If she seems to welcome it, of course, he can take advantage of it. Also, if she has had trouble and says, "I cannot whip the cream," and invites him in, yes. But to put forth the idea aggressively, that he would like to come into her kitchen and start whipping the cream, I say absolutely not.

MR. WASSER: There was a demonstration on television of whipping Carnation milk. I came home the next evening and had a chocolate pudding, and I said, "My, that is good whipped cream. What is it?" My wife said, "That is the Carnation milk they demonstrated on television last night." (Laughter.)

MODERATOR SORROW: ***Mr. Wasser, since you have mentioned TV, what form of radio advertising is most effective: station spot announcements (jingles, and so forth), or a 15- to 30-minute program?***

MR. WASSER: I think that has a lot to do with the company's budget. I am a great believer in spot advertising. I say, though, that spot advertising is not successful unless you can use it many times a week, at least once or twice a day to make a good impression and get it across. I think you can do a good job.

As to jingles, well, yes and no.

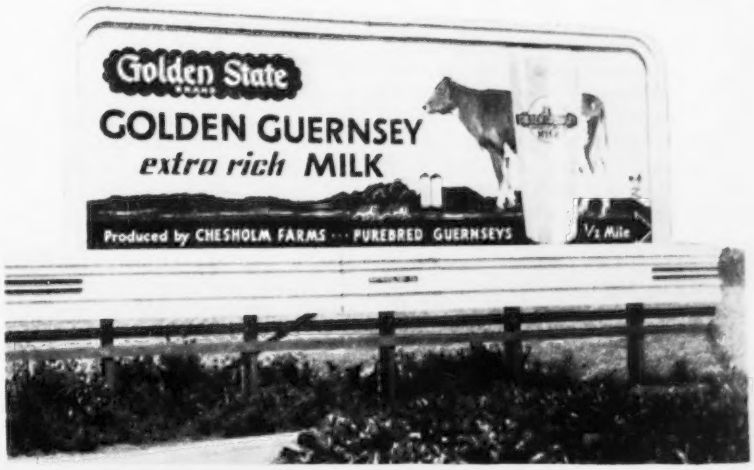

jingles, for certain types of products, I think, tell a good story; they lend the product to themselves. I think sometimes just a good, down-to-earth commercial, which is talking directly to the housewife, in good, sincere facts, with a good voice, can do a lot more selling than jingles.

As to your 15-minute or half-hour programs, if you have the budget and can stay with it, all right. On radio or television, you just cannot go on for 15 minutes once or twice a week for 13 weeks and expect to do a job. If you have a limited budget for radio, then take your spots and use as many as you can, say over a six-, seven-, eight-, or nine-week period. But, if you want radio or television, whether it is 15 minutes, a half hour, or just two spots a week—I have seen companies do a job in two spots a week on television, but stay there week in and week out, year in and year out.

MODERATOR SORROW: *Since color may have less advertising value when* GOLDEN GUERNSEY *milk is packaged in paper service containers, would it not be timely to place emphasis on some other factor?*"

MR. CUTTING: Going right back to flavor, getting a product we can pour into the glass which will be free of lumps of cream, which the youngsters will like to drink, so they will not go down to the corner store and buy Pepsi Cola, color is important; it is important when it is poured out of the paper container into a glass.

This noon, I had lunch with Mr. Tarbell, of Tarbell Farms. He supplies a great deal of certified GOLDEN GUERNSEY milk in New York City. Competition is such that he is at the crossroads to know what to do in packaging the product. It is very costly in glass; it is very costly in paper. He brought out the point that, should he change to paper, he would lose that appeal which Guernsey milk has in glass, for its wonderful color.

However, as he said, the customer never sees the bottle. In the hotels and restaurants, milk is poured into a glass and served to the customer.

So I believe the color will show up when we drink the milk, but I think we must think a lot about the flavor.

MODERATOR SORROW: Right along that line, we have three other questions and I want to read them all at one time:

If more and more GOLDEN GUERNSEY *milk is being sold in paper containers through supermarkets, should not a distinctive, nationally used design be printed on the various types of paper containers, so that* GOLDEN GUERNSEY *milk may be increased through national advertising?*

Coca Cola, Canadian Club, Carnation Milk, and a host of others have a standardized container. Is GOLDEN GUERNSEY *missing a selling point by not doing likewise?*

Should consideration be given to a more descriptive slogan than mere GOLDEN GUERNSEY *to tie in with* GOLDEN GUERNSEY *milk?*"

MR. WASSER: Well, on the containers, I say definitely that I think the GOLDEN GUERNSEY people should standardize a type of container. I know you are going to have some difficulties, but I believe you can have a panel which is good for Pure Pack or American Can, or various ones which are on the market, whether you buy GOLDEN GUERNSEY in Worcester, Pittsburgh, Chicago or Los Angeles, so that, on one look, you know that it is GOLDEN GUERNSEY.

When we took over the Page account, one of the saddest things was the carton. I suggested a couple of very radical designs. They were entirely different and Page liked them. That was about four years ago and, I want to go on record as stating that it revolutionized the carton business.

This carton right here, (holding up a sample) I think, is a good carton, although it is not as attractive a carton as GOLDEN GUERNSEY can be put up in. In the first place, that is not really a good gold; it is more of an orange. In this carton here, there is one quite obvious mistake. Here, on a paper carton, is pictured a glass bottle, pouring GOLDEN GUERNSEY into a glass. (Laughter.)

This seal, gentlemen, you have carried for a good many years. It belongs back on the Isle of Guernsey where it came from.

That does designate milk, but I say to you people who have the finest milk in the world that you would never know it from any trademark. That does not tell the story of the finest quality, the fine flavor.

There are package designers, several very outstanding ones, and I think you ought to have them come in and say to them, "Here is a product. Taste it." They will be convinced that it is the finest milk money can buy.

We want to come up with a label which designates that on the outside. Package design today is so important.

I know that is going to be hard for you to get away from; I will probably be criticized for even telling you to drop it, but look at Kelloggs. Have any of you noticed the recent Kellogg pack? They went along for years and years and years with the Kellogg cornflakes and the Kellogg this. Take a look at their new pack. It has been out for a couple of months, and I have seen the results in sales from those new packs. It is phenomenal because, believe me, you have to go by the eye on the outside, as well as what your stomach goes by, the inside. Both are important.

MODERATOR SORROW: *Miss Connor, to what extent do you depend on attractive packages in making purchases?*

MISS CONNOR: Oh, a great deal; I think packaging is tremendously important. I am not sure about a standardized container. Of course, it is a little out of my field, but it seems to me a standardized container or some very easily identifiable brand is important in the stores. A woman wants her shopping to be expedited, and her preferred brands to be at hand, to make her shopping easier.

But, as far as delivery at the door is concerned, it seems to me a standardized container would not be too important, unless it were so she could be sure she was getting what she was asking for.

MR. WASSER: I would just bring out one final point on why I am for the standardized container. I think the time is coming when you will want national advertising. You cannot continue to breed fine herds without looking into the future and wondering how you are going to get rid of all the milk. To get rid of all the milk, you have to have a national advertising program behind you. But, when you do that, you must have some form of standardization in your carton, and some sort of standardization on your glass containers.

Here is another reason. I am going to bring up the words Pepsi Cola or Coca Cola. What has that franchise meant? This is exactly what you fellows have to work toward. When a Pepsi Cola franchise or a Coca Cola franchise comes to your community, it is worth a lot of money to you. If you do not believe it, go out and try to get one in a large community today. They are practically impossible to get.

How do they do that? Because they have standardized the name and product identification. That is not impossible to do.

When you get such a standardization, you are going to have people rapping at the door at Peterborough, N. H., and saying, "Look. I want the franchise in my community for GOLDEN GUERNSEY milk." That is what you are striving for.

MR. JUZI: I am probably very much out of order in differing with an expert like Pete on advertising, but I am trying to picture myself going into the Page Milk Company with Pete in there, too, and selling them on another idea, another package which some other group of men decided was the package.

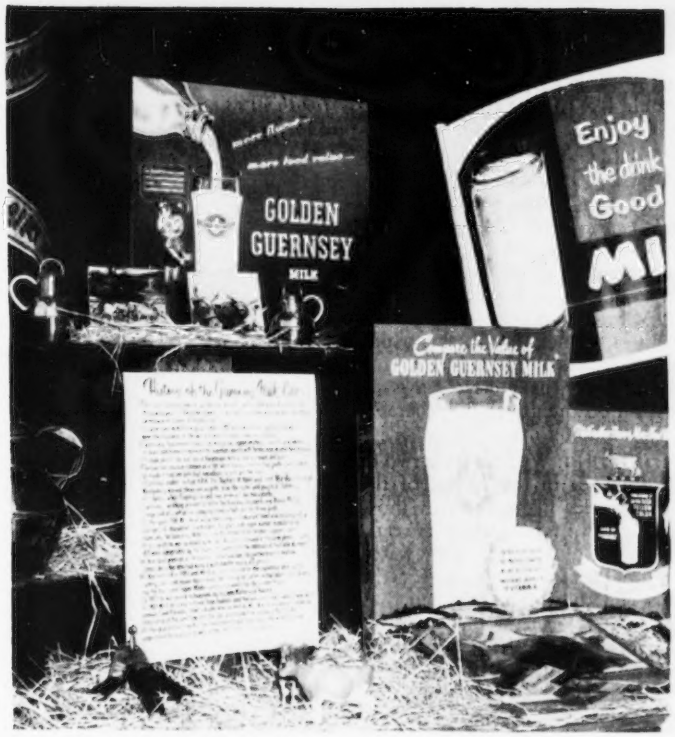

A store window display will increase appreciation for GOLDEN GUERNSEY *milk.*

I am somewhat of an individual, and we have a number of different dealers in any one community. They sell their milk not only as GOLDEN GUERNSEY, but they sell their own names with it. I do not think that, except for a good trademark, we are ready to tell these people they must use a certain package which GOLDEN GUERNSEY has agreed on as a national package. I do not think it will work; I think we want to give that individuality to the dealer. His own ideas are worth much to him. They do not sell all baby-top bottles; they all have their own bottles which they think they can sell to their customers. I think, with the help of a committee on suggestions, we can let them make out their own design and sell their own company name, along with our name, GOLDEN GUERNSEY.

Here is one other thing. Maybe I am wrong, but I think you only have one franchise for Pepsi Cola or Coca Cola in a certain area. Naturally, you would then have a standardized package. But I do not think, with many different dealers using GOLDEN GUERNSEY, you could do that.

MR. WASSER: I do not want the dealer to lose his identification; as a matter of fact, on this package here, the upper part can still carry the dealer's name. But I say that the two panels certainly should be standardized.

By the way, I think you are doing a good job on this. Out in California, there is an organization which started "Slim." "Slim" is nothing more than the skimmed milk; they have changed the "k" to the "l."

They have franchised that all along the West Coast, and are now moving east; and they are going to back it up with national advertising, when they cover the country. Right now, they are doing regional advertising.

When you take on their franchise, you must follow certain standards which they set down in their advertising, such as the slogan, the two panels of the carton, the design, and so forth. That is what I am striving for.

I do not expect the dealer to lose his identification.

MR. TANIS: Mr. Moderator, could I inject a question there? What will you do then, if a dealer is permitting a four per cent content, with another dealer who sells the milk the way it comes from this beautiful cow which tests about 4.8?

MODERATOR SORROW: The distributors are vitally interested in this subject. I wonder if Mr. Cutting has anything to say.

MR. CUTTING: I think the trademark "GOLDEN GUERNSEY" always has been and should continue to be a simple equality. While we are talking about that trademark, we have men in the room scattered from all over the United States. If each and every one of us was to erect a billboard on our property, we would soon have national advertising. If each and every one of us would see to it that every salesman who sells GOLDEN GUERNSEY milk wore an emblem of our trademark embroidered on his uniform, we would have national advertising. When he went to Mrs. Brown's door to solicit her business, she would recognize him; it would mean something.

I agree that we need national advertising; we need a symbol of quality, or a trademark, and I do believe the industry will accept a standardized package, whether it may be on an American Can container or on a bottle cap.

Certainly, if we want to build a business, if we want to capitalize on the good will which has been built up by GOLDEN GUERNSEY over a period of many years, we should be willing to give them two of the four panels we have on the paper containers.

MR. BEHLE: I agree wholeheartedly with Mr. Wasser on standardization and, also, on packaging. What Mr. Cutting says about the pride we take in distributing GOLDEN GUERNSEY should definitely be upheld, particularly by those GOLDEN GUERNSEY dealers who were original GOLDEN GUERNSEY dealers in their towns.

I believe there is one practice afoot which many dealers do not like; that is, milk dealers can become GOLDEN GUERNSEY dealers by merely asking for GOLDEN GUERNSEY. I believe this demoralizes the sales department and the advertising department of the dealer who has striven to make GOLDEN GUERNSEY the outstanding milk in his community.

MODERATOR SORROW: *Dr. Trout, have the basic nutritional facts of high-fat milk been assembled and studied so that some of these facts might be used advantageously in advertising* GOLDEN GUERNSEY *milk?*

DR. TROUT: I believe the National Research Council in Washington has a committee which has made studies along that line, the very details of which I am unable to give at this time.

MODERATOR SORROW: *Will the increasing use of homogenized milk and selling in paper bottles decrease the importance of the deep yellow color for which Guernsey milk has always been so justly famous?*

In the next 10 or 15 years, how large a switch to homogenized GOLDEN GUERNSEY *from regular* GOLDEN GUERNSEY *would you expect?*

MR. JUZI: I am convinced that we should never think that color is not important in selling GOLDEN GUERNSEY milk, whether you homogenize it or sell it in bottles, paper, or any other way, because eye appeal helps taste appeal; they both compliment each other.

We know our dealers are very anxious for our producers to feed the cows so they will produce yellow milk as much as possible throughout the year.

There is no question about it; if you homogenize your milk, you lose some color; it is not concentrated like it is in the cream-line bottle, and you need it more than ever in order to have that eye appeal.

I do not know about predicting for the future. But I think GOLDEN GUERNSEY, as it becomes better known will be increasing in sales. I think the younger people in the new homes which are being established are going to homogenized, particularly because doctors recommend it for children. From that standpoint, I would say that possibly in 10 or 15 years from now you would have very little cream-line GOLDEN GUERNSEY milk on the market.

MR. BEHLE: As I said before, we had an increase of 10 per cent within five years in homogenized GOLDEN GUERNSEY, which would indicate that Bill Juzi is right when he says that in 10 years, at the same rate, there will be nothing but homogenized milk.

MODERATOR SORROW: *How many quarts daily justify distributing solely* GOLDEN GUERNSEY *milk profitably by a distributor?*

MR. CUTTING: That question can only be answered by knowing the cost of operating, which varies from one part of the country to another. It is generally considered that no milk route can continue with less than 350 or 400 quarts per day and be profitable. So I do not believe any man could hope to distribute GOLDEN GUERNSEY milk at a profit unless he has a volume of 350 or 400 quarts per day.

MR. BEHLE: I agree with that wholeheartedly.

MODERATOR SORROW: *Is a visit to a farm producing* GOLDEN GUERNSEY *important enough to be included in a driver's meeting program a few times each year?*

In that connection, I want to mention the fact that, at the organization meeting of the North Carolina Milk Dealers Association in Durham, in 1930, I appeared on the program. Milk distributors, at that time, were looking around for ways of interesting the public in visiting their plants. So I was bold enough to suggest to them that they go out to the women's civic organizations and, if necessary, pay 25 cents per head for each member of each organization to come and go through their plants.

That was not a new idea at the time. As Frank Johnson pointed out a little while ago, I started in the publishing-business with a funeral-directing journal; and of course, that is the last place people want to go. The funeral directors found it necessary to pay people to come to the establishment while they were still alive. (Laughter.)

I would like to hear you people discuss that subject here today.

MR. BEHLE: Yes, I believe it is interesting, and it would create intense interest if you did that, if you could do it a few times a year. In our case, we have done it before; we will do it again. We will have a good time on the farm, and we will learn something about the cows. We have a number of questions asked us in the next few weeks, which we try to answer individually, and which, I believe, have created a good impression on the driver and, thereby, made him a better man.

MR. CUTTING: We may have two or three new men in the spring of the year. Our sales manager takes those men to our own farms, which are only five miles out of the city. They watch the entire process of caring for the animals and the milking. Then they spend about two or three days all together, in visiting the farm, going through the plant, learning how we handle the product, so that, when they do go out on the route, we feel they know something about the production of milk.

MODERATOR SORROW: *What are some of the favorable comments* GOLDEN GUERNSEY *dealers make about the effect of* GOLDEN GUERNSEY *on their business? In other words, why are some dealers so enthusiastic about the product?*

MR. CUTTING: I would be very happy to answer that from our viewpoint. In the City of Worcester, a trading area of approximately 300 to 350 thousand people, we have approximately 100 licensed distributors selling milk. We have four licensed distributors of GOLDEN GUERNSEY, one of them in the class Mr. Behle spoke of, which perhaps should not have a franchise. Therefore, we feel we have only three competitors, or perhaps really only two, for the product we sell when we are selling GOLDEN GUERNSEY. We have 100 competitors on the other products we sell on our wagons; therefore, we are very proud and happy to have the franchise to sell GOLDEN GUERNSEY milk in our trading area.

MR. JUZI: One of the things which always makes me happy to be connected with GOLDEN GUERNSEY is the fact that once you get a customer on GOLDEN GUERNSEY you do not have to worry about them staying. If you reduce the number of "callbacks," that is a definite saving to the company. The good things customers say about GOLDEN GUERNSEY to their friends brings new business without soliciting, to some extent.

MODERATOR SORROW: *Do your sales managers and route foremen know the analysis of various breed milks? Do you think it is important for them to have the knowledge of this analysis?*

MR. FOSTER: All of our men do not have that analysis, and I do not think it would be the right thing to give them the analysis of your competitors. After all, you are selling your own product, and not knocking the others. They should have some of the contents of the milk, but not too technical to upset the housewife.

I do think, if he is armed with the fundamentals of the milk he is selling, our GOLDEN GUERNSEY, which is readily available in most of the pamphlets, he will be well armed for the customer.

MR. BEHLE: I believe some knowledge is good. However, when we give our drivers knowledge of our competitors' milk, we warn them not to become technical with the housewife. If needs be, sometimes when he meets housewives who have a knowledge of milk (teachers, nurses, and so forth), he can answer their questions; he can tell them why they should get GOLDEN GUERNSEY instead of some other milk. However, with the average housewife, we do discourage technical discussions.

MODERATOR SORROW: *How do cream sales to the housewife compare with cream sales five years ago? Explain the trend.*

G. R. WORTHINGTON (Jackson, Miss.): I would like to ask this question. In a discussion on homogenized milk, wouldn't it be better to let the milk be sold as homogenized, and then put on your cap or paper container the butterfat content you are selling?

In other words, I disagree with the lady that the housewife is not educated and should not be told all the points on your milk. I have retailed milk, and I believe they know more about milk than we think they do. I believe if you would put the butterfat content on your cap, if you are selling 4.8, you would put your program over.

Tennessee has that law. They require the dairymen to put on their caps the butterfat content. We tried to get a similar law passed at the last session of the legislature in Mississippi, requiring the plants and the dairymen to label the butterfat content. I believe that will be the solution of your homogenized.

MISS CONNOR: May I deny that I said housewives were uneducated; I think women are wonderful. (Laughter). I think they are a lot more intelligent than men, in fact.

MODERATOR SORROW: Does some-

body else in the audience care to talk on that?

JIM DENORMANDIE (Mass.) We spent a lot trying to keep our legislature from doing any such thing, because it is hard enough to know what you are putting in the bottle now, without having to put it on the outside of the bottle, and not knowing whether you conform.

MR. CUTTING: We have a law in Massachusetts which requires a minimum of four per cent butterfat for Grade A milk. This proposed piece of legislation, which Mr. DeNormandie discussed, was studied very carefully by both production and distribution in Massachusetts. I think Mr. Rennie answered this question when he said that, in the spring of the year—perhaps he sells 4.8 GOLDEN GUERNSEY milk but when the butterfat content drops to 4.5, it is not easy to know. We check every product every day, but we order our containers (both paper and bottle-closure caps) weeks and months in advance. There is just no practical way of printing them daily. We will guarantee a minimum butterfat content of four per cent Grade A milk.

MR. WORTHINGTON: You have a leeway of 1/10 per cent up or down.

MR. CUTTING: We also have the human element to deal with. When you only have 1/10 of one per cent variation in butterfat content to deal with, by staying in the law, it is getting awfully close.

MODERATOR SORROW: ***When the subject of price arises, how far into detail should the salesman go when telling how much more you are getting for your money by buying GOLDEN GUERNSEY?***

MR. RENNIE: I think GOLDEN GUERNSEY headquarters have done a remarkable job on that phase of merchandising GOLDEN GUERNSEY. One of the original posters or little pamphlets they put out was one of the finest portrayals of the value of Guernsey milk compared to ordinary milk. It was beautifully colored.

I do not see any reason why that material should not be broadsided and distributed to every prospective milk customer, regardless of what type of milk they are using. I think they are entitled to it.

UNIDENTIFIED: Mr. Moderator, I think we could have a base price on this. You know, Grade A milk in Chicago is not Grade A in Philadelphia.

I would like to point out one other thing. There is some question about the economic aspect on this. One is homofortified milk. The word "fortified" has not been mentioned. We collect one penny more for that.

I think that should be established first, before we establish the difference between the market milks. There is a four cent difference between the market milk and GOLDEN GUERNSEY.

MR. CUTTING: I think that question is perhaps very important. It is important, however, that we know what we are comparing the GOLDEN GUERNSEY price with.

Speaking for Massachusetts, we have a standard milk we term family milk. The premium ranges from three and one-half cents to four cents per quart. This is on retail sales.

I think Mr. Rennie's question was, "How much is it over Grade A milk or standard-market milk?"

UNIDENTIFIED: I would like to ask Miss Connor if she does not think the honest approach to the customer is by telling the customer that the cow gives this milk, and that is the picture you give to the customer; if she does not think the customer will believe you and that, thereby, we will sell more GOLDEN GUERNSEY milk.

MISS CONNOR: No, sir, I do not.

UNIDENTIFIED: In other words, you do not believe the customer wants to know the honest story.

MISS CONNOR: It is not a question of honesty, and I think you are putting the wrong inflection on it. I just believe women cannot be reached in those terms. I do not think they are interested. If they are, you can certainly tell them; you will have every opportunity to do so. But I do not think you reach the prospective customer in those terms; I think you reach her in terms of health, service, and qualities she is familiar with. I do not think it is necessary to explain to her; I do not think she wants to know what your procedure is.

MRS. ALLEN (New Mexico): It seems to me that, during this discussion, you have assumed that the housewife is less intelligent than your routemen. I do not think that is so. I think any technical discussion he can give her she can understand. We are now one world. We have airplanes; we have people who move all over this country, and they are interested in one thing, and that is the health of their families, wherever they go. If they can count on GOLDEN GUERNSEY milk to be the milk which comes out of a Guernsey cow, they are going to buy it wherever they are. Your one emblem of quality for that milk is the Guernsey cow, the fact that this cow is making rich yellow milk to keep the children healthy. Your Guernsey cow is the basis for GOLDEN GUERNSEY milk, and it is the only reason they are going to pay from one to five cents more for a bottle of milk. That is the way it seems to me.

MISS CONNOR: May I just say that I repeat, I have made no statement that women are not intelligent. Believe me, I think they are extremely intelligent. (Laughter.)

MODERATOR SORROW: We have time for one more comment.

B. J. H. RIKERT (New York State Breeders Co-Op., Syracuse): I think the panel has established this thought, in my mind at least, that homogenized GOLDEN GUERNSEY milk is going to replace the cream-line Guernsey milk.

I, as an individual, happen to be prejudiced on that point. In our plant in Syracuse, we put out homogenized Vitamin D GOLDEN GUERNSEY milk, and we put out cream-line GOLDEN GUERNSEY milk. I drink the cream-line GOLDEN GUERNSEY milk.

MODERATOR SORROW: I want to thank you, ladies and gentlemen, very kindly for your good attention, particularly the members of the panel who, I hope, provided a most informative program for you.

Chester A. Lyon

CHESTER A. LYON, Waynesboro, Pa., a well-known, popular and beloved figure in Guernsey circles for many years, passed away at his home on November 26. Chester contributed untold value to the breed through his development of the famous Antietam Guernseys. His fine cattle found homes in top herds throughout the country until finally, last spring, he sold his herd privately to Rex LeParmentier, Danvers, Mass.

Mr. Lyon was a director of the State Association and chairman of the State Sale Committee the first year it was organized. He joined The American Guernsey Cattle Club on May 25, 1928.

A native of East Orange, N. J., and a graduate of Princeton University, class of 1905, Chester after graduation went to Mexico where he was interested in forestry. He later attended the Colorado School of Mining and then went to New Haven, Conn., as superintendent for the National Lead Company.

He came to Waynesboro in 1917 and with his father-in-law, the late William S. Bostwick, formed the Bostwick-Lyon Bronze Company, manufacturers of railroad supplies. The business was sold later to the Chicago Metal Bearing Company, and for three years Chester served as vice-president and general manager of its Chicago office. He returned to Waynesboro in 1928.

Mr. Lyon was a director of the Citizens' National Bank of Waynesboro and a member of the Presbyterian Church. He is survived by his wife, Mrs. Florence B. Lyon, and a sister, Mrs. Corwin Mabey, Montclair, N. J.

WILLIAM H. JUZI

JUDGING PICTORIAL • *1953 Contest*

How would you judge these Guernsey Cows? ▬▬▶

CLASS II. of the Judging Contest, by pictures, is presented in this issue. The contest began in the December 15 Journal and will end in the issue of February 15. There are five classes to be judged—one class of two-year-olds, one class of three-year-olds, one class of four-year-olds, and two classes of aged cows. There is a Senior and Junior division. Dean H. H. Kildee will judge the contest.

Prizes of merchandise valued at over $200 will be awarded by The American Guernsey Cattle Club and Golden Guernsey, Inc. The first three prizes in each division will be awarded at the Annual Meeting of The American Guernsey Cattle Club on May 20, Cleveland, Ohio.

Contest Rules

1 Use this blank or make a similar one, giving name, age, address and placings on each class.

2 Do not send in entry blank until all five classes are placed.

3 Keep a copy of your placings as no entries are returned.

4 The contest will be open to everyone except The American Guernsey Cattle Club and Golden Guernsey, Inc., employees.

5 Senior Division—Open to all 18 years or over.

6 Junior Division—Open to those under 18 years on March 15, 1953.

7 All entries must be mailed on or before March 15, 1953.

8 Be sure to specify your age. If on March 15, 1953, you are under 18 years of age, you will compete in the Junior Division. If no age is given you will be entered in the Senior Division.

GUERNSEY JUDGING CONTEST ENTRY BLANK

Open to Juniors and Seniors

	1ST	2ND	3RD	4TH
Class 1—2-year-olds (December 15 Journal)				
Class 2—3-year-olds (January 1 Journal)				
Class 3—4-year-olds (January 15 Journal)				
Class 4—Aged (February 1 Journal)				
Class 5—Aged (February 15 Journal)				

Name ..... Address .....

Age:

Junior Division ..... (*If under 18 years on March 15, 1953*)

Senior Division ..... (*Over 18 years on March 15, 1953*)

Fill out the 5 classes and mail on or before March 15, 1953.
Do not send in entry blank until all classes are placed.
Mail to GUERNSEY BREEDERS' JOURNAL, Peterborough, New Hampshire.

Class II — Three-Year-Olds

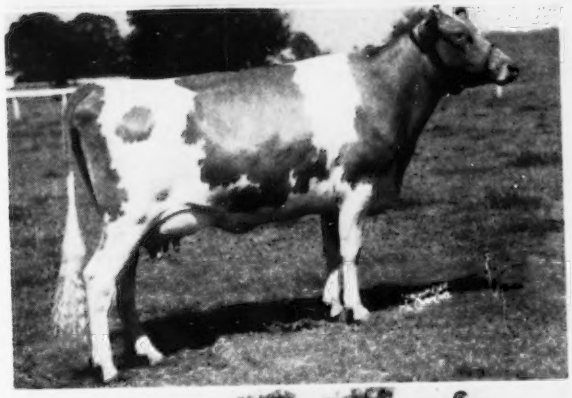

1

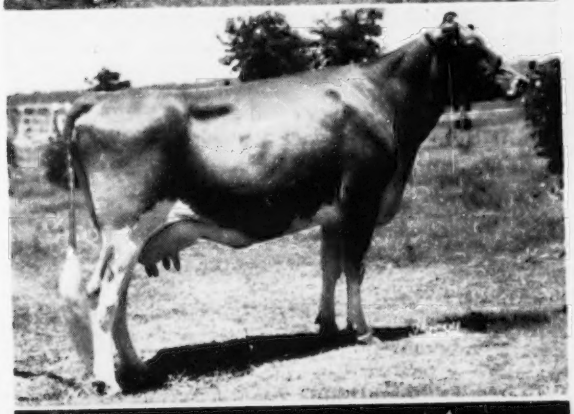

2

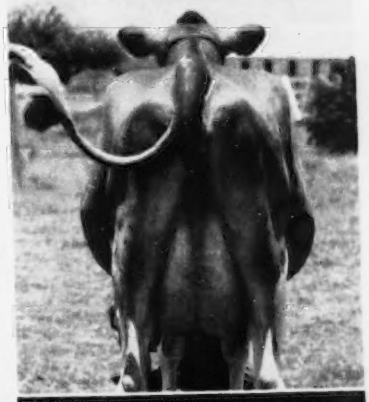

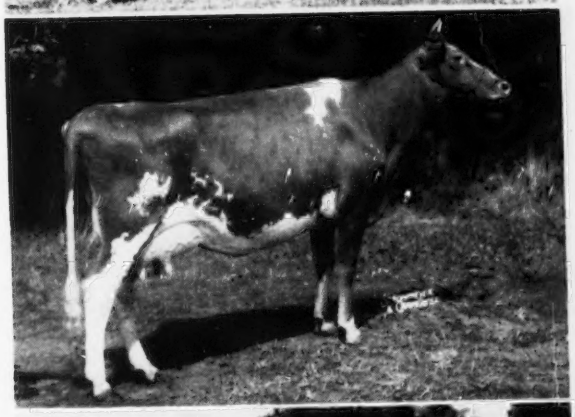

3

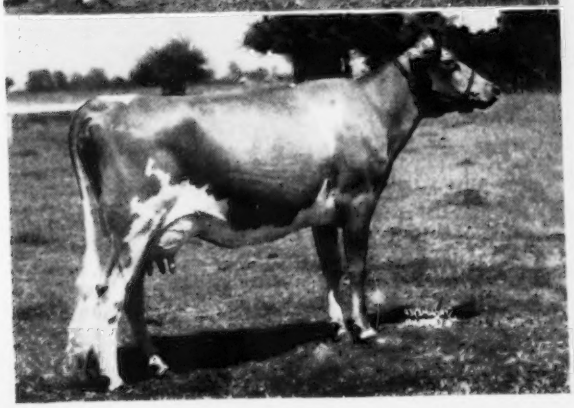

4

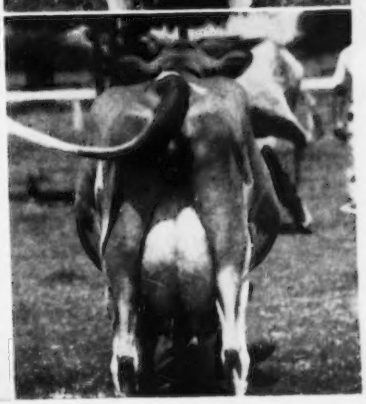

Eagle Valley Farms Dispersal

By R. L. Holden

J. K. Lilly, Jr., owner of Eagle Valley Farms, at the mike, with E. T. Wallace, who managed the sale, and Eli Ward, manager of Eagle Valley Farms.

ONE of the refreshing Guernsey events of the fall season was the dispersal of the herd at Eagle Valley Farms near Indianapolis, Ind., on November 15. Rarely has the value of sound operation and of persistent and consistent use of the development facilities of the breed been more satisfactorily demonstrated than was found in this dispersal sale. Breeders without number went home after the sale with renewed faith in the breed.

One of Indiana's and America's gentlemen is J. K. Lilly, Jr., the owner of Eagle Valley Farms, better known in the business world as president of the Eli Lilly and Company Pharmaceutical House. Almost unknown personally among Guernsey breeders, he has, nevertheless, through the years been the guiding genius behind this herd. His great pleasure at Eagle Valley Farms has been found in his lodge and his marvelous private library situated deep in the forest preserve at Eagle Valley.

In the early 1930's, Mr. Lilly bought as the first acquisition at Eagle Valley Farms, the Glidewell property, and with it the man who had been farming that property for Mr. and Mrs. Glidewell, a young Tennessean, Eli Ward. Eli had come to the New Augusta community as a 16-year-old boy, and after working around finally connected with the Glidewell's and was there when Mr. Lilly bought the farm. He has been the manager of Eagle Valley Farms ever since, and its heart and soul are likewise the heart and soul of Eli Ward. Seventeen years ago, with farm funds only, Mr. Lilly and Eli Ward began to assemble a foundation herd of Guernseys. Mr. Ward is authority for the statement that never from the start has there been added capital put into the Guernsey herd. The herd has stood successfully on its own. From the start, the herd has been in D. H. I. A. and on Advanced Registry Herd Test, except for relatively short periods in war times when no testers were available. After classification was established in 1947, the herd was classified three times. Showing has been done in a limited way at the local parish shows and at the Indiana State Fair. In other words, down through the years and continuously down to the end, full use has been made of the facilities that are available in the Guernsey breed for doing those things that put value in cattle and that are definite aids in the building of a sound and acceptable breeding program. On November 15 at the dispersal the public gave their approval in no uncertain terms.

Mr. Lilly was astonished to find close to 600 people at the sale. He indicated that perhaps he might not have made the right decision to disperse. However, the plans had been made to turn the farm into a grass farm and to dispose of both the dairy and the hog departments.

A remarkably well-managed sale was held, with E. M. Granger, Jr., at his very best in the box, E. T. Wallace, who managed the sale for the Indiana G. B. A., reading the pedigrees, Roy Johnson, Decatur, Ind., Glenn Lecky, Holmesville, Ohio, and Romayne Sherman, Goshen, Ind., in the ring. The 131 head sold quickly for $56,150, an average of $428.63.

Prior to the sale, some $13,000 worth of cattle had been sold privately, including the three major herd bulls, all of which were sold to the Badger Breeders' Artificial Breeding Association in Wisconsin. The one herd bull in the auction sale brought $510, four young bull calves averaged $380, and one baby bull calf out of a first-calf heifer brought $275.

The cattle were sold by female families. There were four tops to the sale and they were the four animals that brought above $1,000 apiece, Eagle Valley Hassan's Mae brought $1,125 from S. L. Bradley, Lafayette, Ind. Clarence Collings, manager and Paul Keffaber, superintendent of Fuller Farms, Shelbyville, were the runners-up. "Mae" was a five-year-old daughter of McDonald Farms Hassan with a record of 11892 lbs. of milk and 602 lbs. of fat as a Jr2.

Eagle Valley Hassan's Daisy brought $1,300 from J. M. McDonald, Cortland, N. Y., with the Fuller Farms again the contending bidder. She was a beautiful cow and brought this figure even though she has been blind in the left rear quarter ever since she freshened the first time. She has a Jr4—365C record of 13513 lbs. of milk and 743 lbs. of fat. She is another daughter of McDonald Farms Hassan and is out of Eagle Valley's Alert's Daisy.

Eagle Valley D. H. Ruth was purchased for $1,300 by Byron Somers,

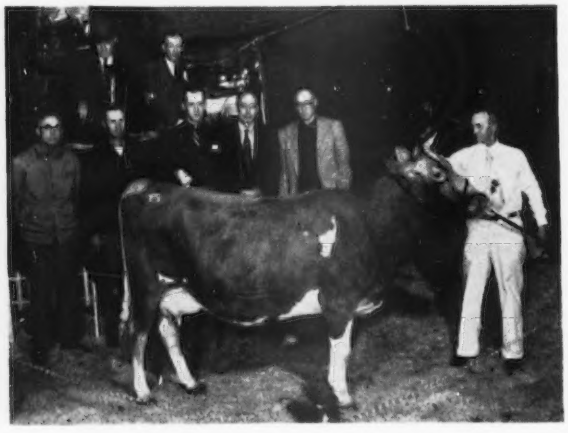

Eagle Valley C. Lindy that topped the Eagle Valley Farms Dispersal, going to Fuller Farms, Shelbyville, Ind., at $1,650. In the background, Mervin Eby and his son, Everett, contenders; Paul E. Keffaber, superintendent of Fuller Farms; Eli Ward, Eagle Valley Farms manager, and C. S. Collings, Fuller Farms manager.

Fort Wayne, Ind., the buying being done on behalf of Mr. Somers by E. A. Gannon, Chief of Dairy Extension at Purdue, and Blaine Crowl, in charge of the University herd. This time, the Normandy Farms of H. C. Krannert, New Augusta, Ind., was the contender. This young cow, just turned three-years-old, was sired by Eagle Valley Daisy Hassan, full brother to "Hassan's Daisy," and out of Eagle Valley Appollo's Rockey.

Eagle Valley C. Lindy, with a first-calf record recently completed of 14332 lbs. of milk and 758 lbs. of fat, brought $1,650 from the Fuller Farms, Shelbyville, Ind., and topped the sale. Indiana's oldest Guernsey breeder, Mervin Eby and his son, Everett, Lookwell Farm, Elkhart, were the contenders. The other animal in the sale to bring $1,000 was Eagle Valley Appollo's Coy, that also went to Fuller Farms.

In point of money spent, Fuller Farms was the leading buyer, taking five head for $4,875. That is consistent because it should be noted that Clarence Collings, the proprietor of the Collings Farm Management Service, Lafayette, handled the over-all management at Eagle Valley Farms for about eight years, and has handled the development at Fuller Farms from the beginning. Elmer E. Riffey, Lapel, Ind., bought eight head for $3,795 and Raymond Musgrave and Sons, Oblong, Ill., bought nine head for $3,645. S. L. Bradley, Lafayette, took five good ones for $3,055. Byron Somers, Fort Wayne took three head for $2,500, and Dr. W. H. and Richard Lane, Camden, took five for the same figure. Dr. Dyar C. Wood, who has had charge of the health of the herd for many years, took six head for $2,215, mostly calves and young things.

The herd was in excellent shape and beautifully presented after a very thorough job of fitting in charge of Walter Jones, assisted by Vance Darland, Russell Tipton and Ralph Bacon, in addition to the regular staff of Eagle Valley Farms.

Following is the sales list:

Eagle Valley D. H. Ruth that was purchased for $1,300 by Byron Somers, Fort Wayne, Ind., at the Eagle Valley Dispersal. In the background, Kenneth Tate, manager of Normandy Farms, contender; Eli Ward, Eagle Valley manager, and Blain Crowl, representing Mr. Somers.

Eagle Valley Hassan's Daisy that brought $1,300 from J. M. McDonald, Cortland, N. Y., at the Eagle Valley Dispersal. In the background, Henry Thomas, McDonald Farms herdsman; Paul E. Keffaber, Fuller Farms superintendent; C. S. Collings, Fuller Farms manager, and Eli Ward, Eagle Valley Farms manager.

George Allison, Mooresville, Ind.	
Eagle Valley D. Olive	$350
Eagle Valley Appollo's Mary	400
Mr. and Mrs. E. Bentley and Family, Greensburg, Ind.	
Eagle Valley Hassan's Adelia	380
Ernest and George Berninger, Lafayette, Ind.	
Eagle Valley N. Martha	200
Nathan L. Bovard, Rising Sun, Ind.	
Eagle Valley J. Bonnie	250
Eagle Valley N. Nancy	230
S. L. Bradley, Lafayette, Ind.	
Eagle Valley Hassan's Mae	1,125
Eagle Valley C. H. Faith	360
Eagle Valley J. Fan	650
Eagle Valley C. Cora	410
Eagle Valley Hasse	510
Arba Brutus and Roy McKee, Pine Village, Ind.	
Eagle Valley's Alert's Daisy	750
Heifer Calf	675
Richard Brown, Rochester, Ind.	
Eagle Valley N. Peral	240
J. D. Clifton and John W. Henry, Lebanon, Ind.	
Eagle Valley D. H. Gale	425
Eagle Valley Flora's Hassa	350
Ernest L. Counts, Rising Sun, Ind.	
Bull Calf	275
A. P. Cole, Agent, East Lansing, Mich.	
Cesor Maxim Winner (Bull)	245
Cesor Mur Max Penwyn (Bull)	240
Cesor Mirthful Favor	85
Bull Calf	25
Cesor Mirthful Donelda	240
Cesor Mercury's Janice	130
Cesor Pontiff's Juliet	100
Cesor Penwyn's Amelia	100
Cesor Majesty Millie	50
Collinwood Farm, Columbia City, Ind.	
Cesor Inheritance Marne	310
Cesor Mirthful Ella	485
Cesor Inheritance Norene	475
Margaret A. Couzens, Birmingham, Mich.	
Cesor King Jennie Lou	800
Cesor Maxim Delight	410
Cesor Elect Delia	110
Stacey Cox, Zionsville, Ind.	
Heifer Calf	100
Eagle Valley S. Adelia	510
Homer E. Crandall and Sons, Newcastle, Ind.	
Heifer Calf	200
Anna L. Cull, Portland, Ind.	
Eagle Valley N. Dog (Bull)	560
Eagle Valley J. Hanna	250
Eagle Valley J. Maid	235
Lloyd Curtis, Stockbridge, Mich.	
Cesor Majesty Grace	150
Cesor Winner Goldie	125
Charles E. Davis, Zionsville, Ind.	
Eagle Valley Appollo's Alice	335
Eagle Valley N. Marguerite	375
Earnest L. Davis, Fithian, Ill.	
Eagle Valley C's Addie	350
R. H. Detamore, Baldwin, Mich.	
Cesor Ellton's Narlene	525
E. M. Dill and Henry Cottozin, Danville, Ind.	
Eagle Valley Rose Marie	320
Dingley Farms Charlotte	360
Doty Brothers, Monroe, Mich.	
Cesor Penwyn's Kate	180
Cesor Golden Gem	140
Cesor Inheritance Janice	150
Cesor Inheritance Pauline	130
Cesor Mur Max Beulah	120
Cesor Marvin Ula	70
Mervin and Everett Eby, Elkhart, Ind.	
Eagle Valley H. Glow	675
Dr. M. C. Faust, Covington, Ind.	
Eagle Valley Hassan's Queen	350
Eagle Valley Hassan's Cora	725
Don Fatchett, Blissfield, Mich.	
Cesor Mur Max Maid	350
E. J. Fatchett and Sons, Blissfield, Mich.	
Cesor Elect Angela	300

Elmer and Walter E. Frahm, Frankenmuth, Mich.
Cesor Maxim's Resolution 260
Omer and Wilbur Franks, Versailles, Ind.
Eagle Valley J. Gloria 200
Eagle Valley D. King 335
Leo G. Frey, Wixom, Mich.
Cesor Majesty Pam 100
Cesor Elect Luke (Bull) 35
Fuller Farms, Shelbyville, Ind.
Eagle Valley A. Dorothy 900
Eagle Valley H. Sherley 500
Eagle Valley Appollo's Coy 1,000
Eagle Valley H. Corana 825
Eagle Valley C. Lindy 1,650
Oneia Gahr, Carlinville, Ill.
Eagle Valley N. Lula 375
Eagle Valley J. Flower 335
E. J. Galloway and Son, Ionia, Mich.
Cesor Inheritance Daisy 170
Cesor Ellton's Delia 250
Robert Galloway, Ionia, Mich.
Cesor Mark Connie 175
Francis Ginn, Novelty, Ohio.
Cesor Inheritance Lilybelle 2,600
Patricia Ann Goodlack, Clayton, Mich.
Cesor Mark Maida 140
Gerald L. Harris, Dodgeville, Wis.
Eagle Valley C. Wanda 550
Eagle Valley H. Monnieles 385
Muriel Herron, New Palestine, Ind.
Heifer Calf 150
Samuel S. Hershman and Sons, Kirklin, Ind.
Heifer Calf 220
Joseph Heitzler, Prophetstown, Ill.
Eagle Valley N. Fadelia 450
Eagle Valley J.'s Robin 700
Eagle Valley Hassan's Honora 500
Gerald M. Hess, Argos, Ind.
Eagle Valley Appollo's Monnie 350
Holland Custard and Ice Cream, Inc., Holland, Ind.
Heifer Calf 175
Eagle Valley D. Queen 260
Eagle Valley Hassan's Rosemary 725
Louis E. and Barbara Huff, Bremen, Ind.
Heifer Calf 290
Tennant Hungerford, Shelbyville, Ind.
Eagle Valley J. Lord (Bull) 250
Marvin Johnson, Carthage, Ind.
Eagle Valley N. Rosette 325
Jan B. Keffaber, Shelbyville, Ind.
Heifer Calf 210
Reid Keffer, Crawfordsville, Ind.
Eagle Valley N. Mable 225
Eagle Valley Nemo's Unice 200
Willard C. Kuhn, Shelbyville, Ind.
Eagle Valley J. Graceful 260
Eagle Valley Hassan's Hellenes 350
W. H. and Richard Lane, Camden, Ind.
Eagle Valley Phyllis 600
Eagle Valley Hassan Quack 475
Eagle Valley N. Lady 400
Eagle Valley J. Molly 450
Eagle Valley J'S May 575
Mr. and Mrs. Verne A. Lewark, Anderson, Ind.
Eagle Valley N. Bula 375
Patricia Ann List, Indianapolis, Ind.
Eagle Valley's S. Thelma 350
Rose Marie List, Indianapolis, Ind.
Eagle Valley N. Hasse 350
J. M. McDonald, Cortland, N. Y.
Eagle Valley Hassan's Daisy 1,300
Jake and Ruth McDaniel, Oakdale, La.
Eagle Valley N's Gay 300
Lawrence Meier, Wolcott, Ind.
Eagle Valley's Lord's Honora 410
Richard J. Moser, and Edison Lehmann, Berne, Ind.
McDonald Farms Laird's Netral (Bull) 510
Raymond Musgrave and Sons, Oblong, Ill.
Heifer Calf 525
Eagle Valley N. Ganet 325
Eagle Valley D. H. Carrie 700
Heifer Calf 375
Eagle Valley Joffre's Lady 270
Eagle Valley H's Adelia 500
Eagle Valley D. Jean 425
Eagle Valley N. Hellesnes 400
Eagle Valley N. Gypsy 325
Donald Gene Newbold, Oblong, Ill.
Eagle Valley N. Eunice 300
Eagle Valley Annie 410
June Eileen Posey, Rushville, Ind.
Eagle Valley N. Anna 210
Elmer E. Riffey, Lapel, Ind.
Eagle Valley Honora Lady 435
Eagle Valley J. Queen 310
Eagle Valley C. H. Ella 400
Eagle Valley H. Rocky 800
Eagle Valley J. Hazel 400
Eagle Valley C. Fiery 500
Eagle Valley C. H. Marie 350
Eagle Valley H. Mary and Bull Calf 600
Adrian Rubright and Sons, Lafayette, Ind.
Eagle Valley N. Merry 260
Louis Schwitzer, Indianapolis, Ind.
Eagle Valley C. Hassa 600
Eagle Valley A. P. Alma 450
Eagle Valley D. Ideal 375
Eagle Valley J. Rosie 475
Ocie V. Smith and Sons, Oblong, Ill.
Eagle Valley D. Quince 350
Eagle Valley Hassan's Fiery 450
Jack Small, Holland, Ind.
Eagle Valley Hassan Anna and Bull Calf 500
Eagle Valley Hassan's Lucille 460
Charles W. Smith, Bridgeport, Ind.
Eagle Valley C. H. Irene 175
Ralph R. Smith, Benton, Pa.
Eagle Valley Joffre's Ruby 490
Byron Somers, Fort Wayne, Ind.
Eagle Valley Hassan's Quill 750
Eagle Valley N. Quence 450
Eagle Valley D. H. Ruth 1,300
C. E. Tinkle and Harvey Hollandbeck, Franklin, Ind.
Eagle Valley C. H. Bula 475
Eagle Valley's Lord's Monarch 310
G. W. Thomas and A. F. Shouse, Shelbyville, Ky.
Eagle Valley Appollo's Golda 325
Eagle Valley Joffre's Ann 310
Eagle Valley Joffre's Charla 360
Eagle Valley H. Dolly 340
Merle J. Trees and Joyce R. Schrock, Frankfort, Ind.
Heifer Calf 260
Mr. and Mrs. A. E. Turner, Greenfield, Ind.
Eagle Valley's Marion's Gem 370
Robert N. Walker and Son, Logansport, Ind.
Eagle Valley N. Cynthia 260
Clark A. Weaver, Perrysburg, Ohio.
Eagle Valley N. Phyllis 260
Heifer Calf 200
Clark A. and Morris Weaver, Perrysburg, Ohio.
Eagle Valley J. Fleda 260
Eagle Valley J. Eva 240
Clark A. Weaver and Edward Phillips, Perrysburg, Ohio.
Eagle Valley N. Robin 285
Clark A. Weaver and Gene Phillips, Perrysburg, Ohio.
Eagle Valley N. Adaline 350
Clark A. Weaver and Sandra Weaver, Perrysburg, Ohio.
Eagle Valley J. Freda 260
Eagle Valley N. Charm 235
Erwin K. Wetzel, Mooresville, Ind.
Eagle Valley N. Gem 400
Dr. Dyar C. Wood, Greensburg, Ind.
Eagle Valley Hassan's Gloria 435
Eagle Valley D. Dorothy 440
Eagle Valley C. Minnie 300
Eagle Valley D. Vanie 425
Eagle Valley S. Virginy 285
Eagle Valley J. Lula 330
David Yakey, Lake City, Ill.
Eagle Valley N. Mary 440
Eagle Valley J's Beauty 725

Cotton States Sale

By Ballard K. Bennett

The fourth annual Cotton States Sale was held at the State Fairgrounds, Jackson, Miss., on November 12, when 40 head sold for $22,620, an all-time high average for this sale of $565.50, or $61.91 higher than the 1951 sale in which 32 head were sold.

Three bulls were auctioned for an average of $716.67, with the top animal, Fairlawn Actor's Predictor, selling for $1,550 to Elgin Warren who was bidding for Nicholas G. Roosevelt, Gippy Plantation, Moncks Corner, S. C. The final contending bidder was G. B. Walker and Sons, Stoneville, Miss., and Dwight Davis, Logan, Utah, on a mail bid that dropped out of the bidding at around $1,200. The top animal and top bull was consigned by Fairlawn Farms Company, Port Chester, N. Y.

Twelve cows in milk sold for an average of $644.58, selling readily and fast. The demand for qualified Golden Guernsey production definitely played a part in the milking age females. This influence was also felt in the bred heifers, 15 of which sold for an average of $535.67. Open heifers, of which there were 10, sold for an average of $470.

The top female, Arden Maxim Rose, consigned by T. Holt Haywood, Clemmons, N. C., sold for $1,200, being purchased by J. R. Flint, Jackson, Miss. W. F. Turman and Son, Horn Lake, Miss., were the contending bidders. Second top female, a bred heifer, Fairlawn K. Flirt, was consigned by Fairlawn Farms Company and brought $1,025 from Walter L. Young, Greentown, Ind. M. L. Johnson, Monroe, La., was the contender on this nice heifer. Third top female and top cow of the sale, Henslee Farms Pre Becky, brought $1,000 from W. F. Turman and Son. She was consigned by E. B. Henslee, Kingston Springs, Tenn. The top open heifer, McDonald Farms Fore Ruthilda, was consigned by J. M. McDonald, Cortland, N. Y., and was sold for $850 to W. F. Turman and Son. Roy Kuykendahl, of the Coastal Plains Experiment Station, was the runner-up.

An estimated crowd of 350 participated in the sale. Top buyer in numbers and dollars was Mr. and Mrs. M. L. Johnson, Monroe, La., who purchased 10 head for $4,330, while second top buyer was J. R. Flint who purchased five head for an even $4,000.

Cattle were sold into the states of Mississippi, Texas, Louisiana, South

Carolina and Indiana, while unsuccessful bids came in from the states of Kentucky, Missouri and Utah. Much credit for the success of this sale goes to M. W. Walker, Alexandria, La., Jimmy Walker, Stoneville, Miss., W. R. Vallot, Ville Platte, La., and others of the Mississippi, Louisiana and Alabama group, sponsors of the sale.

Glenn Lecky, Holmesville, Ohio, was the auctioneer, while O. H. Bowden, Thomas Callicott and Jimmy Walker served as ringmen. Ralph Coarsey did a commendable job of reading pedigrees. Mr. and Mrs. J. E. Swaner clerked the sale and passed the sale slips.

Following is the sales list:

Mrs. John Buckel, Vicksburg, Miss.	
Ogledale's Piper Dimple	$500
J. L. Burns, Columbia, Miss.	
Clear Springs Hildreth	510
Walker Farms Piper's Tulip	585
Hagan's M. L. Delight	375
Calicott Victor's Della	275
Robin Roost Red Rosie	400
Coastal Plains Experiment Station, Newton, Miss.	
McDonald Farms Just Rutheda	600
J. B. Cutrer, Kentwood, La.	
Walker Farms Piper's Rosalie	900
J. R. Flint, Jackson, Miss.	
Arden Maxim Rose	1,200
P. V. Sensation Donna	500
Riegeldale Millman's Marie	950
Starr Farms Miss Pat	650
Brazos Lady Gaety	700
G. L. Johnson, Florence, Miss.	
Hamhurst Noble Royal's Red Lady	550
Arlo Nobles Flossie	500
M. L. Johnson, Monroe, La.	
Clear Springs Majesty's Sheik (Bull)	350
Kerr's Foremost No Max Lass	525
Singley's I. K. Nanette	425
Hermitage View Laddie's Elsa	550
Hermitage View Royal's Hettie	400
Klondike Premost Camille	450
Station Camp V. Sandra	380
Quailes Crest Advancer Cherry	400
Quailes Crest Nemo Gene	510
Bayville Actress Faye	340
L. N. Jones and W. T. McHam, Yokena, Miss.	
Clear Springs Royal Sapphire	410
Ogledale Dignity Queen	350
C. S. Lankart, Waco, Texas.	
Cloverland Levity's Celeste	885
J. P. Murphy, Newton, Miss.	
Bayville Maxim Royal (Bull)	250
W. B. Nance, Jackson, Miss.	
Clear Springs Phil's Doris	500
Bayville Rose Francis	475
Henslee Farms Ro-Belle	425
Robert Payne, Lauderdale, Miss.	
Callicott Ben's Carrie	375
Ogledale Dignity's Princess	400
M. L. Perry, Aberdeen, Miss.	
Walker Farms Miss Nerissa	675
Nicholas Roosevelt, Moncks Corner, S. C.	
Fairlawn Actor's Predictor (Bull)	1,550
W. F. Turman and Son, Horn Lake, Miss.	
Henslee Farms Pre Becky	1,000
McDonald Farms Fore Ruthilda	850
A. C. Wicks, Jackson, Miss.	
Arlo Hero's Kate	425
Walter L. Young and Son, Greentown, Ind.	
Fairlawn K. Flirt	1,025

Cesor Farms Dispersal Sale

By R. L. Holden

Nineteen years ago, Charles E. Sorensen began to establish a Guernsey herd at Cesor Farms. Eighteen years ago he purchased Maxim of Bournedale and 24 females, including Bournedale Martha, from H. F. Andrews. Seventeen years ago George Newlin went to Cesor Farms as manager, and from then on for several years the Cesor herd was of national importance.

The dispersal on November 13 at the farm, New Hudson, Mich., was little short of a tragedy for such a great herd. When the sale started, scarcely 100 people were there, and the maximum at any one time did not exceed 200. The 148 head brought $36,980, an average of $249.86.

The top of the sale was Cesor Inheritance Lilybelle that brought $2,600 from Francis Ginn, Novelty, Ohio, with R. F. Locke, Lockshore Farms, Hickory Corners, Mich., as the runner-up. She is a daughter of Bournedale Inheritance, the 11-year-old herd bull that went to Joe C. Patterson, Reed City, Mich., for $425.

The second high in the sale was an open heifer calf, Cesor Mark's Helen, that brought $1,025 from Atherton W. Hobler, Woodacres Farm, Princeton, N. J. This was Charlie Knight's heifer and was so announced.

The top bull was Cesor Mirth's King, nine years old, that brought $500 from William M. Camp, Holliknoll Farms, Franklin, Va. "Mirth's King" is by Fra-Mar Farm King and out of Cesor Mirth. In addition to this bull, Mr. Camp added four other choice selections to the Holliknoll herd.

There were 48 different buyers from the 148 head sold. Thirty-two Michigan buyers kept 79 head within the state, while 16 out-of-state buyers took 69 head. Lakewood Farm, Malcolm J. Boyle, Trustee, Mundelein, Ill., was the leading buyer from the standpoint of money spent, with four head at $2,835. The Merryman's came loaded with an order for George Knight, Darlington, Md., and secured 11 head for a total of $2,480, to make Mr. Knight the leading buyer from the standpoint of number purchased. Francis Ginn's single purchase of the top animal at $2,600 made him the second leading buyer in point of money spent.

The out-of-state purchases were widely scattered. Twelve head went to two good herds in Ontario, Canada. Twenty-two head went to five herds in Maryland, and others went to Virginia, Pennsylvania, New Jersey, Ohio, Indiana, Illinois and Texas.

Albert Kessler had the herd well presented, assisted among others by Ray Shaw, Harvey Baker and Ed Wright. The sale was managed by the Louis McL. Merryman and Sons, Inc., Sparks, Md., assisted by the Michigan G. B. A. E. M. Granger, Jr., was in fine fettle with a hard job to do in the box. He was assisted for a short time by Louis McL. Merryman, Jr. Louis

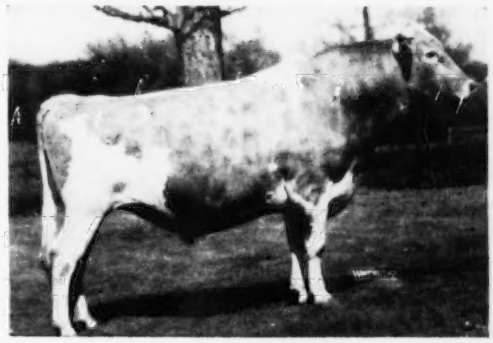

Cesor Mirth's King that was the top bull at the Cesor Farms Dispersal, being purchased by William M. Camp, Franklin, Va., for $500.

Cesor Mark's Helen, second high in the Cesor Farms Dispersal, selling for $1,025 to Atherton W. Hobler, Princeton, N. J.

Merryman, Sr., for the most part read the pedigrees, spelled from time to time by John Merryman. Depending on who was in the box, at various times Louis, Jr., and John Merryman, Lee Yost, E. M. Granger, Jr., and A. P. Cole worked the ring.

So far as it is known now, Albert Kessler is to stay on at Cesor Farms and look after the farms and the property until such time as the farms may be sold.

Following is the sales list:

George H. Bakhaus, Plymouth, Mich.	
Cesor Inheritance Patrick (Bull)	$50
Cesor Fancy's Jessica	180
Valney P. Bagley, Walled Lake, Mich.	
Cesor Mark Marcella	225
Cesor Mur Max Bessie	210
Cesor Inheritance Pamela	160
Cesor Fancy's Gracious	310
Cesor Mur Max Florence	320
Arthur Benge, Merlin, Ontario, Can.	
Cesor Elect Maggie	80
Cesor Mur Max Brighton	410
Cesor Ellton's Hilda	355
Cesor Mur Max Sylvia	410
Cesor Mur Max Olive M	300
Cesor Mur Max Enid	220
Cesor Mirthful Charlene	265
William S. Brooks, Paris, Ontario, Can.	
Cesor Elect Jeanette	115
Cesor Marcus Vivian	200
Cesor Inheritance Mandy	100
Cesor Elect Pauline	160
Cesor Elect Aggie	125
Lloyd Buck, Freeland, Mich.	
Cesor Mur Max Geraldine	280
Cesor Inheritance Nevere	230
Cesor Inheritance Olga	145
Cesor Honor Elvira	160
Russell Buck, Freeland, Mich.	
Cesor Marcus Susette	130
Cesor Majesty Angela	165
Glen Buffmyer, Walled Lake, Mich.	
Inheritance Coralie	200
Cesor King Caroline	150
Cesor Maxim's Crissie	200
Cesor Golden Bubbles	160
W. M. Camp, Franklin, Virginia.	
Cesor Mirth's King (Bull)	500
Cesor Fancy's Maxine	450
Cesor King's Lilac	400
Cesor King's Jonquil	300
Cesor Marcus Bella	180
James C. Clark, Romeo, Mich.	
Cesor Marcus Alicia	320
Edward P. Gottschalk, Farmington, Mich.	
Cesor Mur Max Kitten	115
Charles E. Harding, Brookville, Pa.	
Cesor Maxim Jewelette	230
Cesor Majesty Delia	270
Cesor Elect Susan	220
Margaret Herklotz, Lapeer, Mich.	
Cesor Ellton's Narlene	425
Atherton W. Hobler, Princeton, N. J.	
Cesor Mark's Helen	1,025
Cesor Inheritance Katherine	275
Myron Jacob, Riga, Mich.	
Cesor Marcus Ellamae	260
Cesor Elect Jennie	200
George King, Baltimore, Md.	
Cesor Winner Noramae	60
Cesor Elect Rene	25
George Knight, Darlington, Md.	
Cesor Inheritance Norma	130
Cesor Marcus Hannah	280
Cesor Inheritance Dahlia	325
Cesor Marcus Lila	200
Cesor Mur Max Elva	340
Cesor Mur Max Julie	190
Cesor Mirthful Reva	150
Cesor Majesty Dreamer	185
Cesor Mirthful Eleanor	200
Cesor Marcus Wilda	160
Cesor Mur Max Darlene	320
Lakewood Farm, Malcolm J. Boyle, Trustee, Mundelein, Ill.	
Cesor Majesty Matilda	875
Cesor Maxim Gretta	800
Cesor Maxim Lira	600
Cesor Maxim Rosa	560
Roy J. Liddle, Northville, Mich.	
Cesor Maxim Brilliant	135
Carl Lohmann, Hamshire, Texas.	
Cesor Mur Max Lunette	210
Cesor Inheritance Jane	150
Cesor Marcus Rexine	600
Waldo E. May and W. W. Knapp, Eaton Rapids, Mich.	
Cesor Mur-Max Violet	290
Cesor Mur Max Jessie	160
John B. Merryman, Agent, Sparks, Md.	
Cesor Maxim Donalda	110
Cesor King's Mark (Bull)	300
Maxine's Pet Lass	200
A. R. A. Monks, Butler, Md.	
Cesor Mur Max's Viva	700
Theophide Muhling, Farmington, Mich.	
Cesor Inheritance Betty	110
Cesor Inheritance Etta	90
Cesor Marcus Angelica	135
Dr. George T. Pack, Wrightsville, Pa.	
Cesor Marcus Coral	200
Cesor Majesty Donnice	100
Cesor King's Daphne	400
Cesor Elect Donna	110
Cesor Elect Angela	120
Joe C. Patterson, Reed City, Mich.	
Bournedale Inheritance (Bull)	425
Roy W. Robinson, Fenton, Mich.	
Cesor Majesty Susan	160
Cesor Ellton's Retta	140
Warren Sherman, Blissfield, Mich.	
Cesor Mur Max Lustre	190
Bull Calf	25
I. P. Smith, Maumee, Ohio.	
Cesor King's Marcus (Bull)	310
Cesor Mirthful Della	180
Cesor Inheritance Virginia	225
Cesor Winner Virgie	75
Cesor Inheritance Jean	200
Cesor Inheritance Julie	200
Cesor Elect Julia	160
Cesor Mur Max Rita	130
Cesor Maxim Althea	200
Harlan R. Stahl, Ithaca, Mich.	
Cesor Majesty Hester	250
Cesor Winner Luna	150
James T. Stephenson, Danville, Ind.	
Cesor Marcus Ellen	100
Cesor Marcus Bright Honor	105
Cesor Marcus Elvia	120
Cesor Maxim Flora Dora	525
Cesor Maxim Nannette	200
John T. Thompson, Northville, Mich.	
Cesor Marcus Viola	40
Harold Witt, Wixom, Mich.	
Cesor Winner Ennis	95
Cesor Mur Max Lulu	125
Cesor Honor Josephine	135
Arthur J. Wood, Dryden, Mich.	
Cesor Inheritance Resolute (Bull)	30
Earl G. Woodworth, Grand Rapids, Mich.	
Cesor Inheritance Variety	325
Cesor Elect Varetta	125
Cesor Majesty Tulip	110
Cesor Mur Max Patricia	320
Cesor Inheritance Greta	270
Cesor Inheritance Resa	150
Cesor Maxim's Donna	145
Cesor Mercury's Masturtium	310
Cesor Majesty Jean	250

Western Ohio Guernsey Sale

By R. W. Bishop

The second of a new series of sales in western Ohio, which combines the former Van Wert and Darke County sales, was held at the Fairgrounds, Greenville, on September 17. Forty-four head sold for $16,590, an average of $377.05. The quality was good and the sale contained some outstanding females.

There were eight guest consignors from eastern Indiana, one of which, Edison Lehmann, Berne, Ind., topped the sale with his Starr Farm Miss Norma selling to Leroy Lindley and M. L. and H. E. Sanders, Hamilton, for $625. She was a daughter of Langwater Monopoly, and was presented in beautiful condition. The second high animal of the sale was consigned by another Indiana breeder, Roy Parmarlee, Huntington. Ver-Lo-Lew B. Golden Aura, his three-year-old daughter of Meadow Lodge King's Bugler, was purchased by James M. Wright and Son, Troy, for $560.

Joe Christian and Son, Greenville, were top buyers taking four head of the better milking cows for $1,920. Ben E. Kuehn, Brookville, was the second heaviest buyer, also taking four head of good quality cattle.

There were only two bulls in the sale, the top, Welcome-In Fargo, sold for $450 to Lloyd S. Baker, Holmesville. He was consigned by W. W. McKitrick and Son, Dublin. Robert W. Matson, Middletown, took the second bull, Franchester K. F. Majestic, consigned by Franchester Farm, at $410.

This sale represented considerable planning and work by the sale committees of Darke, Mercer, and Van Wert Counties. Their work was correlated with the Ohio G. B. A. that managed the sale. Roy Johnson, Decatur, Ind., did the selling, assisted by Guy Katzenberger, Greenville, Ohio. Fieldmen R. W. Bishop, Wooster, and Ernest Compton, Columbus, represented the State Association. Clifford Christian, a local buyer, helped with the clerking and Silas Fourman and Harry Beard handled the slips.

Following is the sales list:

Jack D. Baker, Hollansburg, Ohio.	
Camel Cress Glow	$405
Lloyd S. Baker, Holmesville, Ohio.	
Welcome-In Fargo (Bull)	450
Joe F. Christian and Son, Greenville, Ohio.	
Clearview Celesta	500
Clearview Lotus	480
Ka Wa Lime Light's Cameo	500
Windy Heights' Lizette 2d	440
Virgil P. and Ruth Deeter, Greenville, Ohio.	
Franchester Perky Pride	300
Cletus Dues, Fort Recovery, Ohio.	
Woodside Delaine	250
John F. Frahm, Coldwater, Ohio.	
Gold Banner Fairy	490
Komminsk and Hertel, Lima, Ohio.	
Willow Mead's Supreme Anna	225
Ben E. Kuehn, Brookville, Ind.	
Dolly of Boyd Creek	355
Shierwood Lee	550
Shierwood Lucky	430
Hazel Dell Levity Maria	260

W. V. Kuhns, Miamisburg, Ohio.
Woodsview Proud Strut ... 395
John H. Knouff, Sidney, Ohio.
Paul's Cherry of Elmwood ... 335
Forest and Ronald Geen Leas, Greenville, Ohio.
Hildimaid Gay Lass B. ... 350
Leroy Lindley and M. L. and H. E. Sanders, Hamilton, Ohio.
Starr Farm Miss Norma ... 625
Ralph Line, Middletown, Ohio.
Flores of Busy Biddy Farms ... 450
James S. McKarns, West Unity, Ohio.
Butterball's Nancy ... 430
Robert W. Matson, Middletown, Ohio.
Franchester K. F. Majestic (Bull) ... 410
Carl W. and Margaret Meyer, Greenville, Ohio.
Al-Phine Dan's Iona ... 380
Berry Dale's Helen ... 425
S. K. Miller, Eldorado, Ohio.
Byers' Lucy ... 380
Dwight E. Myers, Lewistown, Ohio.
Queen Polly Ann ... 350
Mildred Star of Diamond Acres ... 390
Ray Noffsinger, Dayton, Ohio.
Marben Ford Pearl ... 300
Partridge and Johnson, North Lewisburg, Ohio.
Shona Wally ... 385
Trojan's Diann ... 355
Oscar O. Raberding, Wapakoneta, Ohio.
Healthflo Glenda ... 130
C. Robert Rahm, Versailles, Ohio.
Pride's Steady Fontella ... 190
Ralph H. Scheiderer and Martin G. Burns, Plain City, Ohio.
Bell's Grange of Clover Leaf ... 300
Robert Skillings, New Carlisle, Ohio.
Al-Phine Shane's Mixie ... 370
Fountaine Lovely Lulu ... 310
P. Richard Stebbins, Farmersville, Ohio.
Arspring's Pheiby Bonnie ... 180
Hugh F. Stiver, Lewisburg, Ohio.
Cornalfa's Primrose B. B. ... 435
Eugene R. Strome, Versailles, Ohio.
Gold Banner Laity ... 365
Grand Lake Esquire's Pat ... 420
Martha of Brae Bonnie ... 275
Woodsview Stride ... 310
Ora Stump, Greenville, Ohio.
Juno-Mar Farm Pixy ... 365
Raymond Winzeler, New Haven, Ind.
Clear View Archer's Pam ... 445
Mr. and Mrs. Fred Wolf, Xenia, Ohio.
Star's Annetta Princess ... 340
James M. Wright and Son, Troy, Ohio.
Ver-Lo-Lew B. Golden Aura ... 560

Two Florida Guernsey Sales

By J. McK. Jeter

East Coast and State Sale

A total of one hundred and two head were sold in the second Florida East Coast Guernsey Sale and the Fourteenth Annual Florida Sale at Largo. Included in the 47 head in the East Coast were 10 young bulls, and two bulls were sold in the State Sale. The 47 head totaled $17,165, an average of $365.21 in the East Coast Sale, and the 55 head totaled $21,540, an average of $391.64 in the Largo Sale.

The top female in the East Coast Sale, Jenwell V. Cleo, at $675, was consigned by Boutwell Dairy, Lake Worth, and purchased by Dr. Roberto E. Parajon, Havana, Cuba. Walter Schmid, Sarasota, Fla., was the contending bidder. Top female in the Largo Sale, at $975, was Brays Island Rosaline, consigned by Bray's Island Plantation, Yemassee, S. C., and also purchased by Dr. Roberto E. Parajon and his father, with W. P. Waldrep, Hollywood, Fla., contending bidder.

Fun in the Sun

Florida sales are somewhat different from any other State Association sale. They are an occasion for a friendly visit, a vacation for consignors and their families, and a fishing trip. Florida breeders are always gracious hosts. The State Guernsey Association of Florida spends their available funds to develop the Guernsey industry in the State, and they are an alert, active, working organization.

The 1952 Sale Committee consisted of W. A. Boutwell, Sr., Lake Worth, chairman; R. R. Jennings, Jacksonville; Carroll L. Ward, Sr., Winter Park; Charles Johnson, Dinsmore; C. W. Reaves, Gainesville; J. H. Logan, Clearwater, and J. McK. Jeter, field representative. W. A. Boutwell, Sr., was also chairman of the local committee for the East Coast Sale and C. E. Donegan, Largo, was chairman of the local committee for the annual State Sale. The two chairmen did an excellent job. On the East Coast, Mr. Boutwell had a Fish Fry supper with all the trimmings, and Ralph Coarsey, Trion, Ga., was the main speaker. Mr. Donegan arranged for a prime roast beef banquet, and the theme of the

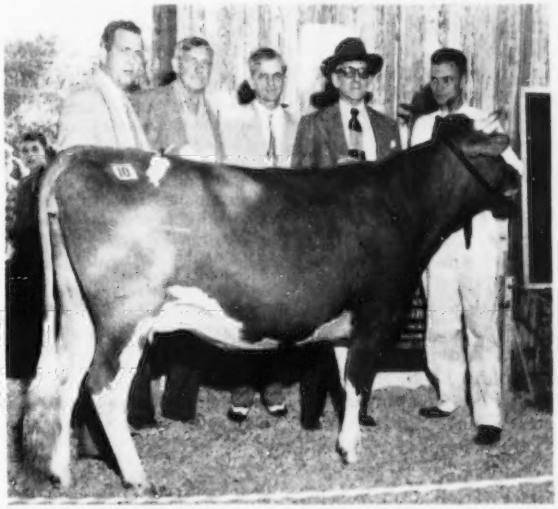

Brays Island Rosaline, top of the Florida Sale, consigned by Brays Island Plantation, Inc., Yemassee, S. C., and purchased by Dr. Roberto Parajon, Havana, Cuba, for $975. In the background: Dr. Parajon; C. E. Donegan; W. D. Waldrep, contender; Roberto E. Parajon, and Merton B. Sowerby, Brays Island manager.

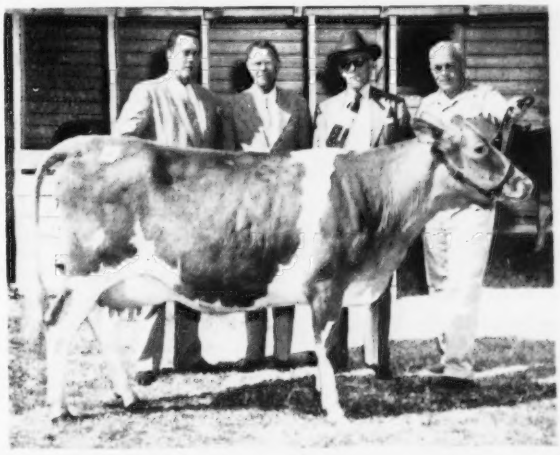

Jenwell V. Cleo, top of the East Coast Sale, consigned by Boutwell Dairy, Lake Worth, and purchased by Dr. Roberto E. Parajon, Havana, Cuba, at $675. In the background, Dr. Parajon; W. A. Boutwell, Sr.; Roberto E. Parajon, and Earl Jensen, Boutwell Dairy manager.

meeting was *Better Farm Family Living with Guernseys.*

These words were printed across a portable blackboard and placed in a conspicuous place in the Banquet Hall the night before the 14th Annual Florida Sale. One could feel and see that the words were being read and re-read many times! No reference was made to the words until the delicious roast beef meal was finished and all the preliminaries generally associated with a banquet were completed. This phrase or theme was the important part of the meeting and gathering of consignors, friends, breeders, juniors and families.

John H. Logan, Master of Ceremonies at the annual banquet prior to the Florida State Sale, used *Better Farm Family Living* with Guernsey as his theme. Representatives of such Guernsey families as the Johnsons, Wards and Boutwells of Florida; Knights of Guilford College, N. C., and "Guess" of South Carolina were mentioned and representatives introduced.

The picture of the Hood Family of St. Petersburg, and their booth at the recent food show, is a living example of this theme. Their grandfather, John Hood, started the dairy business on this farm in 1908. After his death in 1933, his son, Emmett Hood, Sr., carried on the business until 1940 when the four sons were included. It is now owned and operated by Emmett Hood, Sr., and his four sons, Emmett, Jr.; John; L. J., and Paul. They have a total of 98 employees and 33 milk routes serving St. Petersburg, Clearwater, Largo, Pinellas Park and the Greater Gulf Beaches.

Ralph Coarsey, Trion, Ga., handled the pedigrees and Tom McCord, Montgomery, Ala., served as auctioneer. This team did a fine job. Albert Lawton, retired county agent of Dual County, and his brother, Beverly Lawton, of Dade County; R. A. McLaughlin, Maegeo Farm, and Ray Griffin, Quail Roost Farms, assisted in the ring. Clerks were Miss June Boutwell, Mrs. Eleanor Robbins, and C. W. Reaves.

Following are the sales lists:

14th Annual Florida Guernsey Sale

Wilbur and Kathryn Casey, Clearwater, Fla.	
Ginger of Sunset Farm	$295
Clyde L. Coe, Dothan, Ala.	
Quail Roost Proud Bailiff (Bull)	500
Dinsmore Dairies, Dinsmore, Fla.	
High Mowing Diamond Brilliant	550
Quail Roost Lady Rachel	600
C. E. Donegan, Largo, Fla.	
Brookberry Peer's Berma	305
Janice of Sunset Farm	400
T. Stin Haselton, Eustis, Fla.	
Gippy Conrad Nancy	235
Arnold Higgins, Largo, Fla.	
Knightdale Maxim's Vera	180
Shoal Falls Golden Geneva	200
Arnold and Mildred Higgins, Largo, Fla.	
Belmont View Ned's Virginia	555
Wardhaven Donna Patti	405
Paul Hood, St. Petersburg, Fla.	
Stamina of Woodside	325
Fred House, Montgomery, Ala.	
Brookberry Princess Flora	740
Med-O-Dale Dominica	515
Green Acres Haven	515
Beacondale Goldie	460
LaVida Lady Linda	350
Knightdale R. I. Elizabeth	540
R. R. Jennings, Jacksonville, Fla.	
Clear Springs Queen Nita	455
Dr. Roberto Parajon, Havana, Cuba.	
Belmont View Brilliant's Ellen	335
Ben-Bow G P N C Ruby	530
Brays Island Rosaline	975
Coker Anthony's Dairymaid	510
Edisto Farms Maxim Gem	400
Nejasco Meteor Lorine	585
Rowe's McK. Jewel	475
Valkyrie Leader Polly	435
Valkyrie Lucky Belle	600
Valkyrie Master Melba	300
H. D. Perry, Hollywood, Fla.	
Brookberry Karl (Bull)	400
Bayou Vista Robert's Sara	185
Knightdale Maxim's Zola	215
R. O. Pipkin, Lakeland, Fla.	
Valkyrie Southern Asia	410
Hillandale Janus Idamay	355
Gippy C. Donnie	325
Eskdale Noah's May	295
Joining Rivers Elizabeth	215
Knightdale Rex's Queen	365
Lakemont King's Patricia	295
Howard Renner, Largo, Fla. (4-H)	
Meadow View's Duke's Auzary	175
Paul Renner, Largo, Fla.	
Sultan's Fayroyal	220
Wardhaven Golden R. Poll	265
John Sargeant, Lakeland, Fla.	
Maegeo Apple's Libbie	235
Walter Schmid and Son, Sarasota, Fla.	
Guernsdel Maxim Janet	430
Maegeo Dynamo's Helen	435
Hermitage View Monarch's Patty	230
Shoal Falls Compliment Camile	430
D. M. Snowberger, Leesburg, Fla.	
Arlo Steadfast's Bessie	370
Nejasco Chief's Rose	220
W. P. Waldrep, Hollywood, Fla.	
Belmont View Fashion's Charity	540
Brays Island Lucky Rae	350
Dinsmore No Max Ewell	400
Maegeo Majesty's Finesse	270
Marpha Maxim Fancy	235
Carroll L. Ward and Son, Winter Park, Fla.	
Edisto Farm's Lalla	405

Florida East Coast Guernsey Sale

Boutwell's Dairy, Lake Worth, Fla.	
Brookberry Peer's Dorothy	$210
Maegeo Majesty's Dorothy	235
Lakemont King's Rosa	625
W. A. Boutwell, Lake Worth, Fla.	
Gippy Carolina's Prediction (Bull)	375
B. M. Daniel, Moore Haven, Fla.	
Brays Island Lucky Cavalier (Bull)	120
Jack P. Dodd, Maitland, Fla.	
Willow's Jolie	180
Florida Baptist Children's Home, Lakeland, Fla.	
Maegeo Winner's Pat (Bull)	310
R. G. Goolsby, Hollywood, Fla.	
Belmont View Brilliant's Emily	350
Belmont View Primer's Faith	425
Brookberry Noble Idaline	400
Clear Springs Royal Connie	425
Royal's Martha Ann	325
Eskdale King's Ann	350
Nejasco Phil's Gold (Bull)	250
Quail Roost No Max Polly	560
Thomas O. Haselton, Eustis, Fla.	
Coker King's Maiden	535
J. Cason Ives, Ojus, Fla.	
Eskdale Ideal's Donald (Bull)	300
Shoal Falls Golden Kane (Bull)	500
R. R. Jennings, Jacksonville, Fla.	
Belmont View Fashion's Anna Lou	600
Duart Farms No Max Vallory	400
Hillandale Cavalier's Rosetta	355
Land O Sun Milk Company, Miami Beach, Fla.	
Clear Springs Leader's Chief (Bull)	260
Miami Kiwanis Club (4-H), Miami, Fla.	
Milton Farms Harry's Butterfly	300
Dr. Roberto Parajon, Havana, Cuba.	
Jenwell V. Cleo	675
Brays Island Lucky Beauty	440
Gippy C. Cynthia	560
Hillandale Baronet's Lois	500
Nejasco Phil's Nancy	345
Shoal Falls Gay Anne	220
Shoal Falls Gay Girl	285
Valkyrie Lucky Fortune	300
Valkyrie Lucky Metyline	575
Richard H. Parker, Maitland, Fla.	
Nejasco Chief's Pet	200
H. D. Perry, Hollywood, Fla.	
Coker Butterfat Max (Bull)	200
Pleasant View Mark Master (Bull)	385
Red Cross Noble Philosopher (Bull)	140
Milton Farms Harry's Belva	200
O. P. Register, South Bay, Fla.	
LaVida Noble Leander	125
Eskdale Noah's Jane	250
John B. Sargeant, Lakeland, Fla.	
Maegeo Valorous' Bretna	375
W. P. Waldrep, Hollywood, Fla.	
Brays Island Royal Pauline	500
Coker Butterfat Count's Clair	485
Maegeo Maxim's Elsie	400
Rose Maxim's Brilliant Rose	380
Carroll L. Ward and Son, Winter Park, Fla.	
Red Cross Bright Flash	485
Carroll L. Ward, Jr., Goldenrod, Fla.	
Valkyrie Lucky Ellen	425
Lakemont Prince's Maiden	325

Wisconsin's Show Window Sale

By Otto C. Kline

Wisconsin's Show Window Sale, sponsored by the Wisconsin G. B. A., was held on October 6 in the Waukesha Livestock Pavilion. Much favorable comment was expressed about the quality of the consignments, but when it came to bidding enthusiasm lagged.

Twelve heifer calves were sold before the start of the main sale for 4-H and FFA projects. They averaged $130, which is considerably less than a year ago.

Forty-six head, including three young bulls, totalled $21,425, an average of $465.76. The young bull, Woodacres Leader's S. King, sired by Fairlawn Actor's Leader and out of the 732-pound four-year-old, Woodacres Supreme R. Virtue, topped the sale at $2,200. He was consigned by Atherton W. Hobler, Princeton, N. J., and purchased by Henry Schneider, Merrill, Wis. High female was consigned by Curtiss Candy Company Farms, Cary, Ill., and purchased by Lakewood Farms, Malcolm J. Boyle, Trustee, Mundelein, Ill., for $900. She was Curtiss Candy Proud Patsy, a fine two-year-old by Curtiss Candy Noble Curtiss and out of Curtiss Candy Patsy's Daisy.

Robert Seitz was the auctioneer with Victor Voigt and William McKerrow as ringmen. The pedigrees were read by Otto Kline, field secretary of the Wisconsin G. B. A. that sponsored the sale.

Following is the sales list:

E. Bakken, Menomonie, Wis.
Chedco Candidate (Bull) $450
Donald Betts, Troy Center, Wis.
Sunnydale Levity Janice 390
Edward Dabel, Mukwonago, Wis.
Lawnview's Belle's Lillian 350
Everett M. Gray and Son, Viola, Wis.
Maple Crest Lord's Glory 290
William Y. Gilmore, Jr., Lake Geneva, Wis.
Crown Prince's Inez 525
Lookout Valley M. Romance 530
Elmer Kimball, Seymour, Wis.
Kuhtzdale Kipling's Freda 400
John R. Kimberly, Neenah, Wis.
Chedco Marlene 600
Walter Klessig, Cleveland, Wis.
Breeze Hill Karen 250
George Konrad, Richfield, Wis.
Sunnydale Levity Ethel 500
Louis L. Kuebker, Grayslake, Ill.
Grandvu Phil's Dawn 335
Lakewood Farm, Malcolm J. Boyle, Trustee, Mundelein, Ill.
Chief's Sadie of Big Elm 650
Atlasta Farm Radiant 825
Curtiss Candy Proud Patsy 900
Woodacres Supreme Mirth 520
Arland J. McKittrick, Soldiers Grove, Wis.
Grandvu Royal Anona 365
Oscar A. Miller, Black Creek, Wis.
Hi-Hopes S. M. Addie 490
Grandvu Phil's Maid 420
New Hope Fascinator's Bonita 380
Ore Hill Magnolia 450
Anna M. and Earl L. Morton, Monroe, Wis.
Luxerin Gay Charity 450
Clair P. Nourse, Milwaukee, Wis.
Liberty Bell April 250
Liberty Bell May 200
H. S. Peck, Green Valley, Wis.
Lookout Valley M. Vulcan (Bull) 500
E. C. Phillips, Mukwonago, Wis.
Wern's Napoleon's Beda 350
Pinehurst Farms, Inc., Rockford, Ill.
Elderbrook's Astoria 420
Norbert Pritzl, Gato, Wis.
Beulah Lane Sergeant's Siren 230
David Raiha, Iron River, Mich.
Golden Knoll Holly 400
Donald W. Rowald, Evansville, Wis.
Burton Lane Thor's Rowena 530
Schlesner Bros., Johnson Creek, Wis.
Luxerin Equity's Lassette 400
Henry Schneider, Merrill, Wis.
Woodacres Leader's S. King (Bull) 2,200
Harold J. Stromsen, Stephenson, Mich.
Gordondale Verity 400
Lone Acres Darling 340
Guernsey Grove Noble Bonny 335
Wern's Grandee's Hilda 400
Curtiss Candy Proud Verity 800
Anchor Point Acme's Geisha 370
Troutwater Cresuza of Dr. K. 235
Elderbrook Shirley's Supreme 355
Wern's Levity Flossie 410
Chesterluck Priscilla 400
Charles E. Vanderheyden and Ben H. Walker, Stockton, Ill.
Lookout Valley Levity Fan 380
William B. Vilter, Hartland, Wis.
June's Jane of Metomen 460
Norman H. Whitney, Fort Atkinson, Wis.
Shoreland Beauty Girl 320
Homer and Chester Williams, Waukesha, Wis.
Elderbrook Petunia's Artist 300
William Wulff and Sons, West Bend, Wis.
Gusanna's Artist Momento 370

4-H AND FFFA SALE

Leroy T. Kipp, North Prairie, Wis.
Gordondale Gilda 160
Charles Maule, Dousman, Wis.
Golden Dusty of Vanity 125
Meadowmere Calla 145
Clair P. Nourse, Milwaukee, Wis.
Golden Knoll L. Itaska 90
Lookout Valley M. Camarilla 220
Erwin Rauh, Slinger, Wis.
Guernsey Grove P. Nutmeg 110
Guernsey Grove P. Fayth 105
Erwin Rauh, Jr., Slinger, Wis.
Fox's Mammie of Waukesha 155
Tillybardin Abby's Sunrise 105
George Rauh, Slinger, Wis.
Maple Crest Lord's Cherry 125
William B. Vilter, Hartland, Wis.
Maple Crest Lord's Ginger 85
Bernard Wood, Galesville, Wis.
Troutwater Performer's Cressie 135

Ohio Milk Cow and Heifer Sale

By R. L. Holden

Sponsored by the South Central Ohio G. B. A., the Ohio G. B. A. put on a sale of registered Guernsey milk cows and heifers at the Delaware County Fairgrounds, Delaware, Ohio, on the night of November 25. Forty-four head brought a total of $14,780, an average of $335.91. Twenty-four cows averaged $364.08, nine first-calf heifers averaged $331.66, nine bred heifers averaged $293.90, and two heifer calves averaged $205. The buyers paid from $400 to $500 for fresh cows. They penalized anything that was either in mid-stream or dry, even though it was within 15 to 30 days of calving.

The 29 buyers were all from Ohio. Twenty-two took one head apiece and five took two head apiece. C. L. Christman, Canton, bought seven head for $2,800, and Stanley A. Jones, Frankfort, bought five head for $1,690.

The top of the sale, Marymac Gertrude Marjorie, was one of the three head bred and consigned by C. N. MacElvain, Macedonia, and brought $500 from R. C. Walters and Son, Clyde.

The second high was a five-year-old cow, consigned by Luther Laymon, Gambier, Woodside R. Annetta, that brought $455 from Mr. Christman.

Two heifer calves were donated to the sale, the proceeds to be used in attempting to finish paying the expenses of shipping the heifers and the bull calf that had been donated by the Knox County breeders to the Bible Agricultural School, Tokyo, Japan. Roger Black, owner of Raemelton Farm, donated one of the heifers, Raemelton Sentry Belinda, that brought $195 from Paul Beiler and Son, Bellevue. The other one, Ollasses P. Patience, was consigned by Francis Ginn, Ollasses Farm, Novelty, and brought $215 from Hobart R. and Leila Mae Downerd, Ostrander.

R. W. Bishop, executive secretary of the Ohio G. B. A., read pedigrees, Earl Wright, Mt. Gilead, cried the sale, assisted in the ring by Dempsey Becher, Wooster.

This was one of a series of sales by the Ohio Association to be held every two months so that Guernsey breeders can have a market for their cattle.

Following is the sales list:

Paul Beiler and Son, Bellevue, Ohio.
Raemelton Sentry Belinda $195
George T. Belt and Son, Croton, Ohio.
Fairfield Chum's Mattie 345
Lyle W. Byers, Ostrander, Ohio.
Millcreek's Gay Girl 280
Harold Carnahan and Son, Racine, Ohio.
Brownlea Countess Melody 315
Loch Lomond Radiant's Grace 330
C. L. Christman, Canton, Ohio.
Wacalu R. Patience 300
Loch Lomond Radiant's Bonnie 440
Woodside R. Annetta 455
Fairfield Arcadian's Nelly 400
Fairfield Don's Lena and Bull Calf 430
Winding Brook K. Jenny 335
Bom-Barton Lila 440
S. H. Cook, Bucyrus, Ohio.
Wrendale Blossom 350
Hobart R. and Leila Mae Downerd, Ostrander, Ohio.
Ollasses P. Patience 215
J. C. Foust and W. W. Hanna, Urbana, Ohio.
Hideaway B. Jenny Bell 280
Kenyon Freeman, Galena, Ohio.
Marymac Cameo Dot 430
Harvey T. Gracely and Robert L. Marsh, Marion, Ohio.
Brownlea White Rose 350
Wrendale S. Sunshine 245
D. C. Hawn, Toboso, Ohio.
Marymac Georgetta 255
George H. Henry, Jackson, Ohio.
Fairfield Arcadian's Nanette 400
Epshem's Ginger of Greer 390
Stanley A. Jones, Frankfort, Ohio.
Russada Primrose 385
Mer-Don's Thelma 350
Fairfield Arcadian's Arlene 340
Micalene Janice 275
Valleyview Climax Donna 340
L. Klamfoth and Huntington National Bank, Trustees, for Houton, Frank, Andrews and Prout, Pickerington, Ohio.
Winding Brook K. Mina 230
George E. Larkin and Son, London, Ohio.
Fairview's Cesta 340
Mr. and Mrs. E. H. Lewis and Son, Johnstown, Ohio.
Fairfield Don's Pet 350
C. G. McCombs, Westerville, Ohio.
Ginger's Lila May 310
Mildred L. Moorehead, Glenford, Ohio.
Braunsdale Nancy Carol 400
Pine Ridge Prince Lady 435
Northwest Popcorn Co., Galena, Ohio.
Major's Gem 275
Orton and Barth, Upper Sandusky, Ohio.
Golden Grange M. Geraldine 190
Harold Roe, Galena, Ohio.
Elm Echo L. Lou 420
Melvin E. Ross, Carey, Ohio.
Ollasses Duttie La Noce 300
Mrs. William Ross, Upper Sandusky, Ohio.
Win-Ace Fair Lady 360
J. Russell and Kirby Barrick, Johnstown, Ohio.
Fireside Prula 350

Robert D. Sherwood, Centerburg, Ohio.
Hideaway Don's Lucy 220
Paul Staley, Delaware, Ohio.
Wrendale Starlet 330
Johnson M. Stephens, Navarre, Ohio.
Win-Ace Dora 300
James K. Treadwater, Johnstown, Ohio.
Russada Mabette 320
Russada Ruselle 280
R. C. Walters and Son, Clyde, Ohio.
Marymac Gertrude Marjorie 500

Second Kinston Guernsey Sale

By J. McK. Jeter

The Second Kinston Guernsey Sale, held on November 8 at Kinston, N. C., included mainly a group of open heifers, a few two-year-olds and two bulls. The open heifers suffered somewhat in price because of the feed shortage, particularly hay and roughage. This sale was held for the second time in a new area, and the area is considered mainly a tobacco producing section. The efforts of C. Felix Harvey, III, of Kinston, were appreciated by the Salley Sales Service for helping develop this sale. The 30 head sold brought $4,130, an average of $137.67.

The George B. Salley Sales Service handled the sale, with George Salley reading pedigrees and Arthur Brantley serving as auctioneer. W. Z. Salley worked the ring and Mrs. Salley clerked the sale.

Following is the sales list:

Floyd J. Dail, Pink Hill, N. C.
Knightdale Chris's Beverly $80
Knightdale Chris's Annie 85
E. M. Edwards, Kinston, N. C.
Bayville Maxim Vinegar (Bull) 200
Glennie W. Harper, Deep Run, N. C.
Appin's Blanch 175
Everett V. Harper, Deep Run, N. C.
Allan Manor M. E. Aurelia 105
Henry C. Harper, Kinston, N. C.
Woodvale Noranda's Myrtle 175
Kimbrough's Adelia 220
Majesty's Adelia of Pine Crest 130
Invader's Marcia 250
Patrick Henry Harper, Kinston, N. C.
Arlo Steadfast Annette 260
C. Felix Harvey, III, Agent, Kinston, N. C.
Appin's Birdie 120
Woodvale's G. C.'s Kathryn 190
Woodvale Prince's G. Lois 115
Woodvale Prince's Patty 155
Allan Manor M. E. Maggie 105
Cedarock Supreme Alta 70
Guernsdel Queen Martha 100
Bayville Maxprint Ileta 125
Bayville Noble Adeline 105
Bruce Howard, Pink Hill, N. C.
Arlo King's Essie 90
Woodvale G. C.'s Betty 125
Adair Kennedy, Kinston, N. C.
Arlo Grand's Sophie 105
Allan Manor R. N. Luxury 115
A. Louis Lennedy, Kinston, N. C.
Knightdale Maxim's Glory 115
L. B. Outlaw, Jr., Kinston, N. C.
Golden Laura of Pine Crest 140
J. W. Pridgen, Mount Olive, N. C.
Arlo I. Maxim's Polly 170
R. R. Rich, Agent, Burgaw, N. C.
Bayville Caspar (Bull) 145
Albert Lake Rouse, La Grange, N. C.
Allan Manor M. Sweetsage 90
Mrs. Martha H. C. Sulley, Orangeburg, S. C.
Guernsdel Maxim Alma 170
R. H. Williams, Deep Run, N. C.
Cedarock Golden Marie 100

Boone County Guernsey Sale

By Ruth George

The Sixth Annual Boone County Guernsey Sale was held at the Sales Pavilion, Lebanon, Ind., on November 28. Twenty-eight Guernseys from the leading herds over Indiana with three out-of-state consignments from Kentucky and Illinois, sold for a total of $11,375, an average of $406.25.

The high point in the sale was reached when Red Cross Noble Galahad was sold for $2,000 on a telegraph bid, to Indian Mound Farm, New Harmony, Ind., owned by K. D. Owen, Houston, Texas. "Galahad," consigned by Edward Pruett, Red Cross Farm, Winchester, Ky., is by Quail Roost Noble Maximus and out of Quail Roost Bright Necia. Contending bidders on "Galahad" were Livings Brindle and Lee Seale of Lebanon, and Harold Houser and Gerald Riggs of Newcastle.

The quality of the cows was good and uniformly even for the most part. Two cows tied for the top price at $470. One was consigned by Dot Cap Farm, Lebanon, and the other by Guy McFarland and Sons, Indianapolis.

The top bred heifer, Duffield T. Jean, was consigned by W. F. Duff and Son, Duffield Farm, Lebanon, and sold to Jake and Ruth McDaniels, Oakdale, La., for $415.

Fifteen head sold in the 4-H sale. The top club heifer, selling for $250, was consigned by Mr. and Mrs. Lee Seale of Lebanon and purchased by Albert Bruning and Sons, Shelbyville. The quality of the club calves was high, but because of the light demand, the 15 selected calves only totaled $2,395, an average of $159.67.

The 43 head were purchased by 38 different buyers, five animals going to out-of-state purchasers.

At the opening of the Boone County Guernsey Sale, the president of the Association presented trophies to those club members who had gone farthest in the showring with animals that they purchased in last year's sale. The silver milk jug went to Virgil Rubright, Lafayette, who won top honors with the calf that he purchased that had been consigned by A. J. Custer and Sons of Auburn. Other awards went to James Riley, Brookston, Ray Kirkham, Clayton, David Paris, Franklin, and Lloyd McFarland, Plymouth, with calves from Fuller Farms, Shelbyville, Lowell Rich, Russiaville, Russell Newlin, Crawfordsville, and Red Cross Farm, Winchester, Kentucky.

Following is the sales lists:

Adrian Bible, Frankfort, Ind.
Lady's Joyce Ann $235
Nelson Brindle, Jamestown, Ind.
Guernway Jane 350
O. E. Campbell, Greenfield, Ind.
Minnie of Hutchinson Bros. Farm 350
Fuller Farms, Shelbyville, Ind.
Guernsiana Monavera 470
Charles Hall, Shelbyville, Ind.
Fuller Farms Miss Exclusive 415
Carl Jarrett and F. N. Ropkey, New Augusta, Ind.
Leafy Lane Royal Beauty 300
Duffield F. Judith 310
Edwin J. Kendall, Indianapolis, Ind.
Mintwood Farm Bright Effie 400
Ray Kirkham, Clayton, Ind.
Bon Air Defender's Patty Girl 285
Arthur Lynn Miller, Thorntown, Ind.
Levelland Farm Della 255
Delver McCreary and Son, Greensburg, Ind.
Dinah of Bon Air 300

Red Cross Noble Galahad, that topped the Boone County Sale, was consigned by Edward Pruett, Winchester, Ky., and purchased by K. D. Owen, Houston, Tex., for $2,000. Gene Goddard at the halter, Edward Pruett, and Lee Seale and Livings Brindle, contending bidders. Romayne Sherman and Russell George in the box.

Jake and Ruth McDaniel, Oakdale, La.
Busy Biddy Farms Glady 510
Duffield T. Jean 415
Roy and Daisy McKee, Pine Village, Ind.
Brindle's Banner's Vicky 450
K. D. Owen, New Harmony, Ind.
Red Cross Noble Galahad (Bull) 2,000
David Paris, Franklin, Ind.
Red Cross Gay Celia 330
George Price, Kirklin, Ind.
Miller's Jessica 290
J. W. Riley, Brookston, Ind.
Zephyr's No Max Lady Fern 285
Lula of Hutchinson Bros. Farm 330
Eugene Robb and Son, Daleville, Ind.
Levelland Farm Titan (Bull) 400
T. W. Saltmarsh, Lebanon, Ind.
Val-Lea Triumph Fairy 330
Brindle's Heir's Vera 340
Lee Seale, Lebanon, Ind.
Miller's Flora 345
Foster Spesard, Indianola, Ill.
Dot Cap's Joy 470
Mintwood Farm Lindy 420
William Spesard, Ridge Farm, Ill.
Dot Cap's Elle Max 435
Glen Visher, Alexandria, Ind.
Ken Ver Princess Girl 230
Byron A. Wicker, Indianapolis, Ind.
Fuller Farms King (Bull) 325

FFA SALE

Phillip Bowman, Crawfordsville, Ind.
Pearl of Hutchinson Bros. Farm 105
Nelson Brindle, Jamestown, Ind.
Big Maple Marietta 185
Albert Bruning and Sons, Shelbyville, Ind.
Seale's Juanita 250
Robert Coddington, Lafayette, Ind.
Duffield T. Shirley 200
Donald Dale, Bloomington, Ind.
Busy Biddy Farms Flower 150
Samuel H. Hershman and Sons, Kirklin, Ind.
Schragcrest Anchor's Dewdrop 175
James Newheart, Rossville, Ind.
Zephyr's Lady Jane 80
David T. Riddlebarger, Ridgeville, Ind.
Fuller Farms Miss Favorite 175
Adrian Rubright, Lafayette, Ind.
Levelland Farm Ethel 200
Mary and Judy Saathoff, Lafayette, Ind.
Big Springs M. Janice 160
Robert and Mary Saathoff, Lafayette, Ind.
Big Springs M. Yellow Violet 140
P. N. Shaw and Joan Dulin, Zionsville, Ind.
Crooked Oak Mary Jane 110
Lester Shelburne, Lebanon, Ind.
Schragcrest Anchor's Colleen 195
Lester Shelburne and Sons, Lebanon, Ind.
Ken Ver Peerless Rose 110
Harvey and James Thompson, Brook, Ind.
P. K. Barbara's Star of Richland 160

12th Dairyland Sale

THE 12th Dairyland Sale, held at the Sales Pavilion, Waukesha, Wis., on November 22, also included a complete dispersal of the Fiebrantz Farms Guernseys owned by Robert Williams, Waukesha. The 62 head sold brought $19,385, an average of $312.66.

Top cow came from the Fiebrantz herd and sold for $725. She was Fiebrantz Stock Farm Pride 2d that went to Edward Qualkinbush, Chicago, Ill. Mr. Qualkinbush also purchased two others for $700 each, Fiebrantz Farm Ruth and Fiebrantz Stock Farm Freda. He was top buyer securing eight head for $4,355. David A. Cunningham, Chicago, also secured eight head for $2,760.

The sale was managed by the Phillips Sales and Pedigree Service, Waukesha, with E. C. Phillips reading pedigrees and Robert Seitz in the box.

Following is the sales list:

Arthur Chapin, Brandon, Wis.
Fiebrantz Farm Lucy 75
Heifer Calf 75
James E. Congdon, Jr., Walworth, Wis.
Fiebrantz Farm Faith 95
Fiebrantz Farm Isla Mae 100
Fiebrantz Farm Marcella 80
Fiebrantz Stock Farm Freda 2d 180
Fiebrantz Farm Margie 2d 75
David A. Cunningham, Chicago, Ill.
Anchor Point Acme's Fame 335
Fiebrantz Farm Mabel 320
Lakewood Juliet 400
L. F. Doris 310
Ploverin Knight's Violet 350
Plutocrat's Butterfat Fashion 365
Searchlight's Roberta 355
Searchlight's Rosetta 325
E. B. Davies, Waukesha, Wis.
Fiebrantz Farm Dee Ann 350
Fiebrantz Farm Dora 365
Fiebrantz Stock Farm Ella 220
Fiebrantz Stock Farm Geneve 320
Gerald Harris, Dodgeville, Wis.
Fiebrantz Stock Farm Kama 420
Captain's Mayme 535
Grenfel El Cid's Jean 400
Secret's Butterfat Charlene 470
Robert C. Heffernan, Oshkosh, Wis.
Grenfel El Cid's Laurel 305
Tillybardin S. U. Gem's Lassie 325
E. Ray Hill, Union, Ill.
Fiebrantz Farm Marsha 370
Elmer Hill, Union, Ill.
Fiebrantz Farm Eleanor 180
Spring Ridge Mirth 400
George Konrad, Richfield, Wis.
Fiebrantz Farm Noble Queen 350
Fiebrantz Stock Farm Ida 450
Louis Kuebker, Grayslake, Ill.
Fiebrantz Farm Patsy 200
Liberty's Clementine 340
Allan Kuhtz, Waukesha, Wis.
Fiebrantz Farm Rose 370
Roy Mackie, Pickett, Wis.
Fiebrantz Farm Adeana 115
Fiebrantz Farm Clara 250
Fiebrantz Farm Delores 160
Fiebrantz Farm Rebecca 135
Fiebrantz Stock Farm Delma 2d 200
Fiebrantz Stock Farm Ella 2d 165
Fiebrantz Stock Farm Geneve 2d 135
Ray McFarland and Sons, Watertown, Wis.
Fiebrantz Stock Farm Gwen 300
Milton Morris, Pewaukee, Wis.
Blazer's Butterfat Faithful 400
E. C. Phillips, Mukwonago, and Homer and Chester Williams, Waukesha, Wis.
Secret's Butterfat Forward (Bull) 300
Parker Price, Waukesha, Wis.
Fiebrantz Farm Lana 280
Lakewood S. Kimona 305
Edward Qualkinbush, Chicago, Ill.
Burton Lane Thor's Quintella 600
Fiebrantz Farm Lena 425
Fiebrantz Farm Ruth 700
Fiebrantz Stock Farm Frances 435
Fiebrantz Stock Farm Freda 700
Fiebrantz Stock Farm Pride 470
Fiebrantz Stock Farm Pride 2d 725
Ivy Edge L. Marie 300
Schlesner Brothers, Johnson Creek, Wis.
Lakewood Esq. Kate 350
Ploverin Levity Joyful 400
Guy Toseland, Baileys Harbor, Wis.
Lakewood Jalna 355
Rosalie's Fancy 300
William B. Vilter, Hartland, Wis.
Shoreland Adela 2d 165
Norman H. Whitney, Fort Atkinson, Wis.
Eskdale Ben's Irene 190
Homer and Chester Williams, Waukesha, Wis.
Fiebrantz Farm Darling 260
Fiebrantz Farm Grace 180
Lakewood S. Knowledge 275

60th Special Guernsey Sale

BY WM. H. JUZI

THE 60th Special Guernsey sale was held at the Lancaster, Pa., sales pavilion on December 4. To encourage buyers to come to the sale early, the Association again furnished a free lunch to all those who were at the pavilion before 12:00. The 82 purebreds sold for $20,965, an average of $255.67.

Hullside Future Jean, a four-year-old daughter of Mt. Ararat Royal Future, consigned by John H. Hull, Westminster, Md., captured top honors when she was purchased by Karl Diener, Hamburg, for $650. Her heifer calf, two days old, brought an additional $55. The high bull, Highland Chief's Darius, consigned by Ervin Eisenhower, Union Bridge, Md., was purchased by James Hindman, Jr., Tyrone, for $500. He was a nice type bull, a son of Coldspring's B. R. Chief out of Highland Farm's Noble's Della.

There was a number of heifer calves sold which brought between $30 and $55. Quite a number of heifers not due until next spring were somewhat hard to move, but cows and heifers fresh or due soon brought satisfactory prices.

High buyer was Karl Diener, Hamburg, who bought three head for $1,460, followed by Harry W. Seifert, Springtown, who bought five head for a total of $1,420.

The sale was managed by the Pennsylvania G. B. A., William H. Juzi reading pedigrees, with Walter Dupes of Elizabethtown, as the auctioneer, assisted in the ring by Irvin Hess, Hershey, and fieldmen of the Association.

Following is the sales list:

Amos Bryan, Perkasie, Pa.
Ace's Ridge Vilma $180
Far Valley Farm's Queen 165
C. C. Brighthill, Harrisburg, Pa.
Ridgewood Crusader's Esther 200
W. Robert Buckwalter, Douglassville, Pa.
Swatara Goodfaith's Susan 420
I. A. Cassel, Harleysville, Pa.
Florvale's Gay Jita 170
Willard Choate, Royersford, Pa.
Pennbrook Prince's Cora and calf 375
Midview Royal's Bertha 245

Ernest V. Close, Lawrenceville, Pa.
Lauxmont Maximilian (Bull) 310
Karl Diener, Hamburg, Pa.
Hullside Future Jean 650
Hopeful of Long View 500
Pebble Hill Lady Camellia 310
J. O. Ebersole, Duncannon, Pa.
Midview Royal's Cleopatra 280
Franklin M. Frederick, Morwood, Pa.
Spar Hill Michelia 250
Laurel Locks Minane 250
Leo Gilbert, York, Pa.
Romert Actor's Marline 280
Harold Y. Gotwals, Collegeville, Pa.
Coker McK. Mirth 305
Ezra and Ezra Grubb, Jr., Hummelstown, Pa.
Willowmere Kay Manda 210
Benjamin G. Hess, Columbia, Pa.
Lauxmont Gold Bond's Bluebell 110
Christian M. Hess, Pequea, Pa.
Rivlin Valley Royal Esther 120
Rivlin Valley Maybelle 115
Foxden's Rachel 175
Clay C. Hess, Royersford, Pa.
Foxden's Adaline 320
James Hindman, Jr., Tyrone, Pa.
Highland Chief's Darius (Bull) 500
W. Clayton Jester, Biglerville, Pa.
Laurel Locks Mary 415
Gwynllan Hermit's Jeanette 450
Spang Farms A. Nelly 380
Paul Kline, Quentin, Pa.
Willowmere Sireesque 355
Irwin Kratz, Morwood, Pa.
Sir Oscar Lee's Anna 170
Hullside Future Judith 215
Mordele Farms Cherie 280
Paul A. Jr., and Kathryn B. Kunkel, Etters, Pa.
Ridgewood Beacon's Dotty 290
Elmbeth's Haylo's Violet 230
Abram M. Landis, Franconia, Pa.
Coskery's Evelina 530
Meetinghouse Lane Evette 370
Rhoda's Rosie 360
Stanley S. McGee, Dillsburg, Pa.
Peg of Rutter Bros. 505
Toots of Red Ridge Farm 320
Calvin B. Mauser, Elizabethville, Pa.
Sweetbriar of Springhead 410
Frank N. Miller, Waynesboro, Pa.
Bright Lad's Valor's Queen 350
Ivy's Betsey of Springhead 330
Newton F. Moyer, Telford, Pa.
Della of Rutter Bros. 100
Rose Gill's Elizabeth 200
Romert Actor's Rachel 300
Pleasant Valley Martha 265
Harlan M. Nolt, Lancaster, Pa.
Siesta of Rutter Bros. 305
John H. Ramsay, Oxford, Pa.
Pennbrook Nassau's Ursula 360
Gwynllan High Keep 460
Samuel Risser, Lititz, Pa.
Midview Royal's Glory 280
Mark J. Schertel, Barto, Pa.
Midview Reveller's Ethel 250
Harry W. Siefert, Springtown, Pa.
Laurel Locks Magis 295
Meetinghouse Lane N. Admiration 270
Midview Reveller's Merribele 365
Tulip Poplar Valdor Gloria 230
Valiant's Esther 260
Wilbur Seipt, Lansdale, Pa.
Fort's Daisy 340
Elam K. Shenk, Lititz, Pa.
Kitty's Angel of Locust Grove 165
Lady's Star of Locust Grove 155
Rivlin Valley Hi-Con 205
Henry E. Shreiner, Lititz, Pa.
Smoketown's Rosella 225
H. Arnold Smith, Collegeville, Pa.
Pennbrook Walcott's Nancy 210
Alfred H. Speers, Mechanicsburg, Pa.
Pennbrook Grayson's Penelope 225
Woodfield's Clara 240
Pennbrook Crescent Katie 300
Sunnydell Faith 265
J. Thomas Stein, York, Pa.
Far Valley Farm's Mira 150
Ely E. Stoltzfus, Gap, Pa.
Peter's Wealwood Care 160
Brays Island Claressa 170
Frank W. Swayze, Jr., Gettysburg, Pa.
Heifer Calf 35
Ronald H. Venn, Sunbury, Pa.
Smoketown Lou's Brenda 145
Smoketown Lou's Honey 70
Lauxmont Financier's Income 120
Zeth Weaver, Greensboro, Md.
Far Valley Farm's Duchess 155
Meetinghouse Lane Dona Sandrae 185
Midview Reveller's Daisy 205
Paul I. Yoder, Kirkwood, Pa.
Heifer 55
Heifer 30
Elam K. Zook, Christiana, Pa.
Lauxmont Bluebeard's Jangle 135
Rivlin Valley Mur-Dot 105
Rivlin Valley Marie 100
Earl C. Zug, Lititz, Pa.
King's Wealwood Galette 210
King's Wealwood Petal 110
John's Violet of Wealwood 155

Elkhart County Guernsey Sale

By Ruth George

Forty-one registered Guernseys from the leading herds of northern Indiana and Michigan were sold in the Eleventh Annual Elkhart County Guernsey Sale, Goshen, Ind., on October 24, bringing a total of $14,625, an average of $356.71. A large crowd attended the sale which offered many heavy milk producers and several choice individuals. Bids were received from buyers as far as Oregon, New Hampshire, New Jersey, Kentucky and Tennessee. The three highest buyers were C. E. Maxwell and T. L. Haase of Hicksville, Ohio, Mrs. Raymond Knuth of Niles, Mich., and August Siefert of Sturgis, Michigan.

Wilgorlan Farms, Titusville, N. J., consigned the top of the sale, a ten-month-old heifer, that was purchased by Dr. Maurice L. Weldy, Wakarusa, for $825. The heifer, Wilgorlan Farms Patty, was by Gardenville Coronation King and out of Wilgorlan Farms M. Pauline that topped the Royal Guernsey Sale in 1951 at $1,250. The contending bidders were August J. Minke, Lamina Farm, Mt. Angel, Ore., and Virgil Weaver, Goshen.

The top bull, cow and bred heifer were consigned by Oscar Weaver. The bull, Yellow Creek Lady Hero, was out of Lady of Victory Noll and was by Yellow Creek Beauty Hero. He was purchased by Harold Jenison and sons, Jenison, Mich., for $660. The cow, Yellow Creek Butterfat Lady, and the bred heifer, Yellow Creek Prize Calla, were Butterfat-bred animals. "Calla" was sired by Two Brooks King's Prize and out of Yellow Creek King's Tulip, while "Lady" was by Mulhocaway Butterfat Quintus and out of Yellow Creek King's Lady. They went to Mrs. Raymond Knuth for $650 and $600, respectively. They carried well-balanced udders and were backed by production records.

The top heifer in the 4-H Sale, Willow Spring Butterfat, was consigned by Otis Weaver, Goshen, and she was by Curtiss Candy Butterfinger and out of Willow Spring Butterfat Patsy. She was purchased by Richard J. Brown, Rochester, for $240. This was bargain day for Club boys and girls, as the 11 calves brought a total of $1,835, and averaged $166.82.

On the afternoon prior to the sale, a number of out-of-state breeders visited several of the herds in the county.

The sale was managed by the Russell George Sales Service, Lebanon. Romayne Sherman, Goshen, was the auctioneer, with Emerson Mithoefer, Indianapolis, and Dale Yoder, Goshen, as ringmen.

Following is the sales list:

Ermal H. Antrim, Elwood, Ind.
Shady Haven Acto's Ada $300
John Bowman, East Sangutuck, Mich.
Twin Rocks Lady June 285
Bill E. and Charles L. Crocker, Plymouth, Ind.
Lockshore King's Dea 475
Ben L. Crocker, Plymouth, Ind.
Meadow Lane Louella 275
Meade Farnham and Son, Edgerton, Ohio.
Ann's Rose Lady 485
Leonard Gearhart, Knox, Ind.
Valley Set Tim's Comet (Bull) 250
James V. Gehring, Wolcottville, Ind.
Clarlon Teenia Fern 320
Robert Hofeller and Earl Douglas, Vaparaiso, Ind.
Yellow Creek Prize Lute 410
Yellow Creek Butterfat Anna 360
Dale Inbody, Goshen, Ind.
Schragcrest Romulus Rose 265
Schragcrest R. Mabel 385
Shady Haven Acto's Marilyn 310
Harold Jenison and Sons, Jenison, Mich.
Yellow Creek Lady Hero (Bull) 660
Wayne and Marion Klopflenstein, Harvey B. and Vada Fink, Elkhart, Ind.
Lockshore Pre Memory 200
Mrs. Raymond Knuth, Niles, Mich.
Yellow Creek Butterfat Lady 650
Yellow Creek Prize Calla 600
Lookwell Count's Grace 335
Raymond Lapham, Goshen, Ind.
Plymouth Lane King's Glory 375
Brookshire Laverne 350
Iva E. Marker, Wakarusa, Ind.
Schragcrest Romulus Primrose 425
C. E. Maxwell and T. L. Haase, Hicksville, Ohio.
Valley Set T. Nora 340
Valley Set Le Dairymaid 410
Valley Set Le Violetta 260
Lookwell Count's Ilene 400
Schragcrest Traveller's Honey 300
Howard Metzger and Sons, Claypool, Ind.
South View J. Bloom 310
Dwight Miller, Goshen, Ind.
Shady Haven Acto's Tulip 300
Harry Mishler, North Manchester, Ind.
Vitamin Valley M. Celia 225
Pasture Haven Farm and Kathmar Farm, Syracuse, Ind.
Wilgorlan Farms Statesman (Bull) 385
August Siefert, Sturgis, Mich.
Clearland H. Bonnie 210
Bes-Te Do Doris 275
Pine Manor Baron's Fancy 260
Gilead Foremost Charity 320

Clarence Smeltzer, Wakarusa, Ind.
Lookwell S. Ovation (Bull) 300
H. O. Stouder and Sons, South Whitely, Ind.
Twin Rocks Butterfat Frances 260
Elias Weaver, Wakarusa, Ind.
Brookshire Katinka 255
Brookshire Katherine 200
Oscar R. Weaver, Goshen, Ind.
Clarlon Farm Janice 430
Dr. Maurice L. Weldy, Wakarusa, Ind.
Wilgorlan Farms Patty 825
Harold C. Yoder, Syracuse, Ind.
Alert's Daisy 285
Pine Manor King's Rose Elaine 360

FFA SALE

Ford R. Aldrich and Family, La Grange, Ind.
Stella A. Gordon 150
King Max Fay-E 120
Fawn Isle Pearl's Pansy 165
Richard J. Brown, Rochester, Ind.
Pine Manor Noble's Wilda 200
Willow Spring Butterfat 240
Leo Carmody, Hartford, Mich.
Maple Lawn P. Janet 135
Heifer Calf 130
Carl Hipsher, Bristol, Ind.
Golden Hills S. Kathie 160
Knuth Brothers, Niles, Mich.
Lookwell S. Sue 150
John Riemke, Angola, Ind.
Meadow Lane Bebe 230
Shirley and Stucky, Howe, Ind.
Blossomland Peach 155

29th Eastern Ohio Sale

By R. W. Bishop

The annual fall sale was held at the Canfield, Ohio, fairgrounds on October 23, with 42 head selling for $12,115, an average of $288.45. The quality of the cattle was not too good as compared with former fall sales. Buyers were very critical about off type cattle and those not close up to freshening or not showing good high production possibilities.

A. E. Wisler sold the top priced animal, Guern-Zalee Levity Lassie, to Lloyd Ober, Newbury, Ohio, for $675. The second top priced animal was Avalon R. Ultra Belle, consigned by Mrs. Thomas and Arthur Harville, New Milford, Ohio, and purchased by James F. Dixon, Sharpsville, Pa., for $500. The three bulls sold comparatively well, with a top of $340 paid by Jesse Doll, Navarre, Ohio. More of the cattle than usual went to Ohio buyers, although seven head went to Pennsylvania.

John Andrews and Glenn Lecky took turns in the box with R. W. Bishop in selling the cattle. Mrs. Elmer Riehl and Mrs. Solon Beard clerked the sale, and W. W. Baughman the sale committee chairman, and Solon Beard, another committee member, passed the slips. Richard Rhodes was the third member of the committee. The ladies auxiliary of the Columbiana-Mahoning G. B. A. provided the lunch.

Following is the sales list:

Roy E. Cope, Leetonia, Ohio.
Clearfield Superb's Nina $190
Clarence E. Crosser, Lisbon, Ohio.
Brookfield Clover Belle 300
James F. Dixon, Sharpesville, Pa.
Avalon R. Ultra Belle 500
Jesse Doll, Navarre, Ohio.
Belle B. Constant (Bull) 340
George J. Gbur, New Middletown, Ohio.
Elmbeth Lucky Augusta 270
William R. Grammer, North Benton, Ohio.
Belle Vista Leila 375
William E. Griffiths, North Jackson, Ohio.
Huellin Iris 260
Kirkhart's Belle 250
John W. Hawkins and Son, New Waterford, Ohio.
Lulu of Halfred Farms 160
Eugene Kendall, Volant, Pa.
Clearfield Patty 280
Donna Bell's Janice 370
Martin Klick, Massillon, Ohio, and Kenneth Renner, Dalton, Ohio.
Avalon Brilliant Vincent (Bull) 250
Alvin R. Klingensmith, Leavittsburg, Ohio.
Laddie's Marie of P. D. 290
Sohilma's Bell 280
Paul H. Lehman, Salem, Ohio.
Buckeye's Shirley Ann 220
Richard Marshall, Berlin Center, Ohio.
Shady Run Dan-Dee Bell 200
Glenerl Farm Queen Eunice 270
Shadybrook's Lora 270
Rosy's Princess Rose 260
R. V. Morgan, Beaver, Pa.
Duamarlyn Chuck's Rose Ann 310
Lloyd E. Ober, Newbury, Ohio.
Harbert's Victoria 400
Guern-Zalee Levity Lassie 675
W. B. Phillips, Kensington, Ohio.
Oberland Crusader (Bull) 150
John M. Reed and Son, Kittanning, Pa.
Babro Babe's Pride 230
Kirkhart's Poppy 325
Charter's Jeanie 360
Kenneth Renner, Dalton, Ohio.
Spencer Farm Vera J. 265
Ralph R. Schrock, Jackson, Ohio.
Adventurer's Bonnie 255
Groveland's A. Petunia 290
Avalon Bright Alice 310
Sintzer's Red Wing 275
Guern-Zalee Flute's Kassy 310
E. H. Sharp and Son, Carrollton, Ohio.
Sohilma's Babe 250
Shady Run Levity Diane 270
Clearfield Dora 360
Gypsy's Hill Doris 185
Guern-Zalee Flute's Laura 210
I. F. Skeels and Sons, Lisbon, Ohio.
Overland Jean 135
Floyd Summers, Farmdale, Ohio.
Elmbeth Levity Country Lass 200
F. O. Unkefer, Minerva, Ohio.
Nancy's Lady Ann 335
Wade N. Wehr, North Lima, Ohio.
Modesty's Gay Lady 310
W. H. Whitacre, Jr., Alliance, Ohio.
Belle Vista Forward Laura 370

Cowham Farm Dispersal

By R. L. Holden

For more than 27 years, C. Fred Cowham has bred Guernseys at his Cowham Farm, south of Jackson, Michigan. For most of this time he has had associated with him Harold Dancer as farm manager and partner. More recently, the herds on the North farm and on the South farm have been handled separately. Gradually, in the arrangement, Mr. Dancer has acquired the title to a herd of his own which has been kept on the North farm and which will continue the bloodlines which made the Cowham herd so well recognized through the years.

The problems of advancing age finally caused Fred Cowham reluctantly to disperse his herd, at public auction on November 29. The sale constituted another one of the several refreshing and encouraging sales of Guernsey cattle that have taken place since the election. Advanced Registry testing has been pursued at Cowham Farm for many years. The herd was classified two years ago. The breeding was satisfactory and the public was generous in their acceptance when they paid $21,265 for 45 head, an average of $472.56.

The second most encouraging thing about the sale was the bull sale, as seven bulls brought an average of $554.29, while the 38 females average $457.50.

The first cow sold was Mr. Cowham's Excellent cow, Victoria's Maxine. She brought $1,500 from Oliver M. Burton, Burton Lane Farm, Lake Forest, Ill., with Bert Cox as the bidder. The runner-up was the Wabeek Farms of Margaret A. Couzens, Birmingham, Mich., with Leonard Klug, the manager, as the bidder. Victoria's Maxine was first classified Excellent in 1950 and in 1951, and she brought $1,500, which would indicate that she was still highly regarded, even though

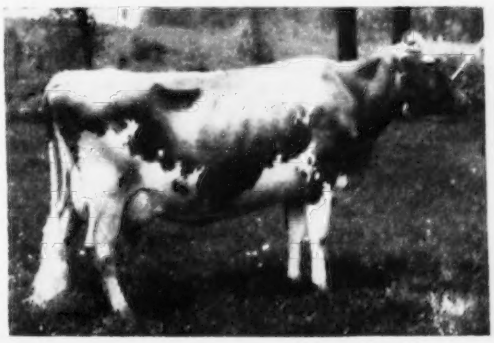

Victoria's Maxine, second high at the Cowham Farm Dispersal, brought $1,500 going to Oliver M. Burton, Lake Forest, Ill.

approaching nine years of age and at the end of her lactation and due to calve again January 20. She has three records, all on three-time, 305C. "Maxine" is by Cesor Pontiff's Boris and out of Nearbrook's Victoria. Cowham Farm Don's Neva topped the sale at $1,585 from Wabeek Farms. She was sired by Shoal Falls Don Sensation and out of Thornwood Argyll's Neva that was classified Very Good at 15 years of age. The only other female to bring above $1,000 was her daughter, Cowham Farm S. R. Neveta, by Cowham Farm's Sno-Rex, a three-year-old bred heifer due in January that also went to Wabeek Farms for $1,050. R. F. Locke, Lockshore Farms, Hickory Corners, Mich., was the runner-up on both of these animals.

In this day and age, to sell seven bulls at auction for an average of $554.29 in a sale of 45 head is encouraging. The top of these bulls was one of the herd sires, Riegeldale Ben's Hercules, a three-year-old, that brought $1,100 from Paul D. Cahow, Dearborn, Michigan. "Hercules" is by Riegeldale Illustrious Benjamin and out of Riegeldale Emory's Bette. The contending bidder was Ed Westenfelder, Fremont, Michigan.

There were 31 buyers, of which 28 were from Michigan, one from Illinois, one from Indiana and one from Ohio. Twenty-one buyers took one head apiece, six took two head and four took three. Mrs. Couzens was the leading buyer, taking three head for $2,955 to Wabeek Farms, including the top female and the third high female. Paul Cahow took two head for $1,650, and R. R. Shelton, Jr., Durand, Mich., took three for $1,650.

In the over-all picture, 14 A. R. cows averaged $519.64; eight first-calf heifers on test averaged $571.87; five bred heifers, all out of tested dams, averaged $490.00; 10 open heifers, all also out of tested dams, averaged $293.50, and one baby heifer calf brought $150.

The sale was well attended. C. B. Smith cried the sale, secretary A. P. Cole read pedigrees and managed the sale for the Michigan G. B. A., and C. B. Smith, Jr., and Glenn Casey worked the ring.

Several years ago, the Michigan G. B. A. presented Mr. Cowham with a Certificate of Recognition for his outstanding contribution through the years to the Guernsey industry of Michigan. On November 29, 1952, they confirmed this by recognition of the merit of his herd.

Following is the sales list:

David C. Beatty, Williamston, Mich.
- Cowham Farm King's Pamela ... 340

Tom Bradstreet and Son, Hudson, Mich.
- Cowham Farm S. R.'s Anita and bull calf ... 595
- Cowham Farm Nevrex's Dawn ... 600
- Judy of Bair's Den ... 200

Oliver M. Burton, Lake Forest, Ill.
- Victoria's Maxine ... 1,500

Paul D. Cahow, Dearborn, Mich.
- Riegeldale Ben's Hercules (Bull) ... 1,100
- Cowham Farm's Emolea ... 550

Margaret A. Couzens, Birmingham, Mich.
- Cowham Farm S. Rex's Neva ... 320
- Cowham Farm Don's Neva ... 1,585
- Cowham Farm S. R. Neveta ... 1,050

Lloyd Curtis, Stockbridge, Mich.
- Cowham Farm S. Rex's Roselyn ... 290

Roe and Marion Cusick, Coopersville, Mich.
- Cowham Farm Sno-Blanch Eva ... 550

Hugh Ellsworth, Holt, Mich.
- Cowham Farm Nevrex's Bonnie ... 450

Elmer F. and Walter E. Frahm, Frankenmuth, Mich.
- Cowham Farm Prince's Felecia ... 485

Willard Frost, Fulton, Mich.
- Cowham Farm Ben's Doneva ... 400

Harold Glynn, Mason, Mich.
- Cowham Farm S. R.'s Victor (Bull) ... 550
- Cowham Farm King's Blanch R. ... 365

Harold Harr, Munith, Mich.
- Cowham Farm Nevrex's Princess ... 310

Lyle Hunsberger, Ionia, Mich.
- Cowham Farm S. R.'s Neva ... 200
- Cowham Farm Emory's Pamela ... 700

Ronald Jacob, Riga, Mich.
- Cowham Farm Pamdon's Sunann ... 200

Burke Jones, Kenton, Ohio.
- Cowham Farm Maxine's Rex (Bull) ... 485

William Jorgensen, Edmore, Mich.
- Cowham Farm Sno-Rex La Star ... 300
- Cowham Farm S. R. L. Beauty ... 310

Ted Lucas, Zeeland, Mich.
- Cowham Farm S. R.'s Felecia ... 340

Menno Martin, Staunton, Mich.
- Cowham Farm Pamdon (Bull) ... 500

Waldo E. May and W. W. Knapp, Eaton Rapids, Mich.
- Cowham Farm K. B. Rex (Bull) ... 320

Stratton M. McKenzie, Hubbard Lake, Mich.
- Beauty's Star Fern ... 300
- Cowham Farm's Donblen (Bull) ... 250
- Cowham Farm King's Lela ... 300

Frank H. Ormston, St. Johns, Mich.
- Cowham Farm S. R.'s Sunny Ann ... 310

Robert L. Peterson, Edmore, Mich.
- Cowham Farm Snow-Rex Kinblan ... 325

Cecil Robart, Riverdale, Mich.
- Shoal Falls Don Sensation (Bull) ... 675

Graham Sellers, Fremont, Ind.
- Cowham Farm S. R.'s Victorian ... 385

R. R. Shelton, Jr., Durand, Mich.
- Cowham Farm Don's Emolea ... 390
- Cowham Farm Rex's Sunny K. ... 640
- Cowham Farm's Judykin ... 620

Dr. Franklin L. Troost, Holt, Mich.
- Cowham Farm La Noce's Star ... 475
- Cowham Farm La Noce's Blanche E. ... 400

W. Dale Turner and Elsie E. Turner, Hemlock, Mich.
- Cowham Farm King's Beauty ... 400

Herbert L. Wagner, Conklin, Mich.
- Heifer ... 150
- Cowham Farm Nevrex's Sunny ... 280

Mr. and Mrs. Herbert Walker, Horton, Mich.
- Cowham Farm Sno-Rex Kilela ... 220

Ralph Walker, Springsport, Mich.
- Cowham Farm Donis Blanch K. ... 260

Warren E. Watson, Hemlock, Mich.
- Cowham Farm S. Rex's Philea ... 290

George B. Salley's 15th Orangeburg Sale

By J. McK. Jeter

The 40 head of cattle sold in Salley's 15th Orangeburg Sale on November 24 brought $12,085, an average of $302.13. The demand for cattled seemed to be good. Feed conditions are generally bad, and in spite of the shortage of milk, buyers were careful with their purchases. There were four persons who purchased as many as three head and two persons who purchased five head each, but the majority of the buyers were purchasing single animals.

The high individual female was Fairlawn K. Wanda at $600 purchased by R. P. Kapp, Columbia, S. C. Bob Dukes, Orangeburg, was the contending bidder. This heifer was a nice 14-months-old daughter of Fairlawn H. Eastern King. Mr. Kapp was also the high purchaser of the sale, obtaining five head for a total of $2,130.

The Salley Sales organization handled the sale, with George Salley in the box, Arthur Brantley as auctioneer, Billy Salley working the ring, and Mrs. George B. Salley clerking the sale.

Following is the sales list:

William J. Bankhead, Blackstock, S. C.
- Rose's Maxim's Pearl ... $240
- Allan Manor Royalty's Janet ... 305
- Almar Farm Honor's Emma ... 300

James B. Brandt, Ulmers, S. C.
- Woodvale Hardwick's Ann ... 450
- Sonnylaine His Mae ... 310
- Nejasco Phil's Snowflake ... 290
- Belmont View Primer's Flower ... 320
- Belmont View Mabel ... 310

J. N. Byne, Sr., Waynesboro, Ga.
- Stroudcrest Gladiola ... 350
- Woodvale Mahomet's Margie 2d ... 400

E. E. Corley, Saluda, S. C.
- Zimalcrest King's Suzanne ... 340

Mrs. Vera Funderburk, Lancaster, S. C.
- Rockford Lucky Jane ... 220

H. S. Hollman, Orangeburg, S. C.
- Vaughandale's Ruby ... 240

J. L. Huff, Bowman, S. C.
- Sonnylaine His Bell ... 285
- Butler's Alice Pearl ... 250
- Red Level Lara ... 220
- Hollibright Silken Glory ... 285

R. P. Kapp, Columbia, S. C.
- Fairlawn Merit's Starlight ... 400
- Fairlawn Merit's Starbright ... 400
- Fairlawn Actor's Camelia ... 430
- Fairlawn K. Wanda ... 600
- Belmont View Brilliant's Fleta ... 300

J. T. McDonald, Agent, Blackstock, S. C.
- Appin's Wiona ... 195

Sanford and Elliott McDonald, Blackstock, S. C.
- Major's Edith's Queen ... 310

Fred T. Mills, Prosperity, S. C.
- Glenco Noble Olive ... 230
- Appin's Salley ... 380
- Northern Conrad's Anita ... 260

Rodgers M. Reid, Richburg, S. C.
- Sonnylaine His Marion ... 410

J. Roy Robinson, Winnsboro, S. C.
- Clear Springs' Hon-Coralie ... 355
- Belmont View Brilliant's Avis ... 285
- Major's Lemmon Blossom ... 285

H. B. Salley and J. T. McDonald, Blackstock, S. C.
- Annie Camelia ... 270

L. H. Shuler, Bowman, S. C.
- Bull ... 150

Gerald Thompson, Branchville, S. C.
- Beauty's Pride of Castle Rock ... 250

P. E. Thompson, Augusta, Ga.
- Woodvale Romulus Ace (Bull) ... 160
- Red Level Premost Lara ... 240

Leon Tobias, Alcolu, S. C.
- Glen Echo Lucky Beth ... 235
- Emory's Halo Mary ... 360

Jimmie K. Willis, Cleo, S. C.
Archdale Foremost Lady 295
H. H. Wolfe, Cordova, S. C.
Rose of Rosebank 170

McDonald's London Farms Dispersal

By A. W. Telfer

To dissolve the partnership of Storm McDonald and Donald C. Eldridge, owners of the McDonald London Farms Guernseys, 109 head of registered Guernseys were offered at auction in Heber City, Utah, on September 25. Mr. McDonald, who had originally owned the herd, purchased 37 head for $13,590, as he will continue breeding cattle at his farm near Heber City. Mr. Eldridge purchased 27 head for $8,145, and plans to continue in business at a place to be announced later. The sale was managed by the Utah G. B. A., with Dwyth M. Daines, Logan, vice-president, reading pedigrees, and Ralph Chadwick, secretary, passing slips. The association president, Albert Dimond, West Jordan, helped Max Johnson of Logan present the cattle in the ring. It was a good co-operative program, because of the fact that the entire intermountain area is without the services of a sales organization of any kind. Bob Stanley, Paramount, Calif., cried the sale and Dick Crow, of the Western Dairy Journal, Los Angeles, worked the ring.

The 109 head sold for $39,125, an average of $358.94. This was a commendable figure, considering the condition of the cattle and the number of small calves sold. Over 20 head were born this year, some of the calves sold being just a few days old.

Twenty-six individual buyers purchased in the sale, and cattle went out-of-state to Colorado and Idaho. R. A. Bolen, Grand Junction, Colo., purchased a new foundation of four head. Mr. Bolen sold his cattle recently, but has decided to go back into the Guernsey business. Three buyers from Idaho took nine head. The top priced female of the sale was Burton Lane's Supreme Lassie, that sold to Herbert A. Snow, Salt Lake City, for $1,150, with Carl and Howard Harder, Buhl, Idaho, runner-up bidders on her. She classified Very Good in 1951, a daughter of Valor's Faithful Supreme and out of Adelmer's Queen Honey Blossom. Second to her in price was Eunice of Thousand Springs, that also went to Mr. Snow for $1,050. She has been a great old show cow and classified Excellent, 1951. She is nine and one-half years of age, and in seven years has produced six heifers and one bull.

Bulls sold slow, and Storm McDonald re-purchased Hill Girt Emory's Donald for $280. He is a son of Riegeldale Melba's Emory and out of Hill Girt Chevalier's Honora. E. L. Madsen, Draper, Utah, purchased London Donald Lad, a son of the aforementioned aged bull and out of the top cow, Burton Lane's Supreme Lassie, for $220.

The night before the sale the state association was host at dinner to 30 guests.

Following is the sales list:

Kenneth L. Anderson, Heber, Utah.
London King's Royal Rose $350
U. Robert Bailey, West Jordan, Utah.
London C. Delpha 185
James W. and Marion B. Bevan, Clearfield, Utah.
Valley Gem Audacious 480
London King's Kay 510
Fircrest Marianne's Malissa 525
Vans Ferets Fancy 190
R. A. Bolen, Grand Junction, Colo.
Fresno Chieftain's Judith 535
Tamorac Trixie 485
Lois of Thousand Springs 550
London Valor's Tess 410
Bryce Brasher, Huntington, Utah.
London Donald Oliva 120
E. Ray Brown, Pleasant Grove, Utah.
Van De Kamp Val's Oliva 350
London Phil Lillian 350
Byron F. Davenport, Provo, Utah.
London F. Lela 385
Edmund L. Davenport, Provo, Utah.
London King's Sapphire 500
Lee G. Dimond, West Jordan, Utah.
Twin Heifer Calves 180
Harold L. Earl, Ogden, Utah.
London Star Ruby 325
Bonnibell Bonita 350
Don C. Eldridge, Heber, Utah.
London DEF Glendora 200
London Don Lassie 475
London Phil Judy 305
London N. D. Patty 170
London Ross Alma 205
London DEF Bonnie C. 400
London Don Bonnie 235
London Pre Bonnie 460
Daryl's B. Esther 400
Daryl's Marlene 300
Daryl's Verona 310
Daryl's Viveca 240
Daryl's Lucilla 350
London King's Gale 270
Westlynn Charlene 360
London DEF Charity 200
London Phil Karen 385
London DEF Star 310
London King's Mary Ann 335
London R. Kayla 200
London Sandy's Daisy 375
London Phil Stella 200
London Dan's Rowena 280
London Ross Bonnie 350
London Nomax Vega 300
Cache Meadow Celeste 320
Vans Kings Marie 210
Arion Erekson, Murray, Utah.
Bonny Brook Patty Lou 250
Ernest Escott, Shelley, Idaho.
London Valor Quality 170
Daryl's Celebrity 430
H. Isaac Hill, Ogden, Utah.
London Pre Lola 380
Fentress H. Kuhn, Boise, Idaho.
Daryl's Delilah 475
Fresno Chieftain's Augusta 500
Connie of Fairacres 270
London DEF Starlight 200
Don Little, Morgan, Utah.
London Dairy Lad Trixie 130
London Dairy Lad Lil 90
E. L. Madsen, Draper, Utah.
London Donald Lad (Bull) 220
George Matthews, Gransville, Utah.
Daryl's Vernessa 675
Robert S. Moorefield, Ogden, Utah.
Prairie Bloom Glendora 350
Lawrence Murri, Midway, Utah.
Louisa of Retedale 250
Storm McDonald, Heber, Utah.
Hill Girt Emory's Donald (Bull) 280
London Noble Damascus (Bull) 210
London King's Lass 625
Freer Acres Delpha 575
Graysmarsh Princess Elight 425
Graysmarsh Princess Caroline 485
Heifer Calf 70
Graysmarsh Cookie 485
London Dorien 285
London King's P. Louise 350
London R. Lou 350
London Pre Patty 475
London King's Alicia 310
London King's Alda 400
London King's Bonnie B 385
London Donald's Bon Bon 410
Daryl's V. Fentina 350
Daryl's Luella 435
London Luella Darius (Bull) 35
Daryl's Cielito Lindo 400
Daryl's W. Lulu 400
London King's Connie 560
Valley Pride's Prudence 500
London Damascus Prudence 100
London King's Prue 500
London Valor's Karma 485
London King's Katherine 585
London Dan Kate 70
London King's Patria 360
London Donald's Pat Melba 475
London Donald's Tessie 510
London Valor's Lora 440
Heifer Calf 70
London Valor's Lily 460
London DEF Graceful 425
London F. Rose 210
London Don Alice 100
J. Mack Rasband, Ogden, Utah.
London Valor's Jane 310
London Don Amy 160
Herbert A. Snow, Salt Lake City, Utah.
Eunice of Thousand Springs 1,050
Burton Lane's Supreme Lassie 1,150
Sterling Furniture Co., Salt Lake City, Utah.
London Pre Trilby 360
Deer Creek Ranna 800
London King's Sprite 600
Varion Thurman, Shelley, Idaho.
Daryl's Beautiful 450
Daryl's Quelquefleurs 385
London Ross Spring 345
Mrs. Howard Tucker, Heber, Utah.
Reflector's Star of Sugar City 170
Valley Gem Hermione 250
Howard Tucker, Heber, Utah.
Daryl's Precious 190

Broad View Farms Dispersal

Broad View Farms Guernseys, owned by Albert and Percy VanZandt, Blawenburg, N. J., were dispersed at Glenburnie Farm, Trenton, N. J., on November 25. Eighty-six head sold for a total of $20,045, an average of $233.08.

The foundation sire, with 25 daughters in the sale, was Glenburnie Gold Finder, he by Lad of the Spurs' Butterfat and out of Glenburnie Golden. From the Glenburnie Golden family has come many good producers, including two granddaughters, Glenburnie Royal's Golden, 20686—1101—6yrs—365—3x,class leader when made, whose son, Coldspring's B. R. Goodwill, sold for $5,300 to top the 1952

Pennsylvania State Sale, and Guernsey Good Will, 19634—861—6yrs—305—3x, now in eighth place among the class leaders.

Top of the sale was Gold Finder's Honour Ethel that sold for $600, going to George G. Aaronson, Columbus, N. J. "Ethel" was by Glenburnie Gold Finder and out of Valiant's Honour Ethel. The only bull in the sale was Glenburnie Resolute's Emperor, that went to Frederic R. Peterson, Hopewell, N. J., for $200.

The sale was managed by the Pate Sales Company, Trenton, N. J., Dupes and Hess, Elizabethtown, Pa., were the auctioneers, with Corey C. Garey, Jr., in the ring, and Mildred Baldwin as clerk.

Following is the sales list:

George G. Aaronson, Columbus, N. J.	
Gold Finder's Honour Ethel	$600
William Ackerman, Limeport, Pa.	
Climax's Noble Ethel	300
Edward N. Baker, Pennington, N. J.	
Gold Finder's Arlene	290
Climax's Rose of Broad View	340
John Bill, Monroeville, N. J.	
Broad View Red Susan	210
C. S. Bond, Ringoes, N. J.	
Broad View Red Annabelle	80
Broad View Tony's Rose	80
Louis Gantz, Princeton, N. J.	
Gold Finder's Lu of Broad View	205
John A. Gray, Pennington, N. J.	
Broad View Red Fannie	155
Reliance's Rose Blossena	155
Broad View Helios' Blossom	200
George W. Hart, Titusville, N. J.	
Red Knight's Ethel	250
Gold Finder's Rose Valiant	315
John Hoge, Hopewell, N. J.	
Noble's Polly Valiant	125
James R. Johnson, Pennington, N. J.	
Climax's Ethel Princetta	230
Gold Finder's Ethel Supreme	135
Gold Finder's Ethel Delight	385
Gold Finder's Bountiful Lilith	160
Reliance's Rose Marie	425
Gold Finder's Valiant Polly	400
Gold Finder's Violet	325
Broad View Red Ailene	220
Red Knight's Rose Valiant	420
Gold Finder's Bountiful Agnes	365
Gold Finder's Sally	410
Harry Kerr, Flemington, N. J.	
Gold Finder's Lady Bright	185
Woodacres Royal Levity Queen	405
Charles A. Kilmer, Jr., Quakertown, Pa.	
Lillian's Goldie of Broad View	290
Climax's Favorite Rose	345
Petia of Broad View	330
William J. Klug, III, Prospect Plains, N. J.	
Climax's Ethel Delight	225
J. B. Liebman, North Wales, Pa.	
Gold Finder's Fairy Princess	445
Broad View Tony's Delightful	150
Broad View Tonys' Essie	150
Gold Finder's Rose Beautiful	455
Broad View Tony's Sally	135
Gold Finder's Honeysuckle Lady	300
R. E. Linburn, Stockton, N. J.	
Gold Finder's Favorite 2d	400
Gold Finder's Sally of B. F.	525
Red Knight's Good Hope	300
Gold Finder's Royal Queen	520
Royal Butterfat's Cloud	300
Edwin O. Margerum, Yardville, N. J.	
Broad View Tony's Arlene	100
Broad View Red Alice	155
Broad View Red Aggie	100
Johnson B. Moore, Skillman, N. J.	
Broad View Red Ethel	150
Broad View Red Louise	150
Broad View Tony's Lilly	150
Broad View Tony's Queen	80
Sylvia D. Mummey, Sunbury, Pa.	
Broad View Red's Helen	80
Wayne D. Mummey, Sunbury, Pa.	
Broad View Red Princetta	65
Broad View Red Polly	75
Broad View Tony's Hopeful	70
Heifer Calf	90
Samuel A. Myers, Perkasie, Pa.	
Gold Finder's Son Petite	350
Frederic R. Peterson, Hopewell, N. J.	
Glenburnie Resolute's Emperor (Bull)	200
Broad View Red Lady	200
Climax's Rose Marie	350
Reliance's Tulip of Broad View	300
Walter M. Phillips, New Hope, Pa.	
Heifer Calf	80
Broad View's Tony's Ethel	140
Broad View Tony's Delight	85
Broad View Red Peggy	145
Broad View Tony's Lady	85
Broad View Red's Honeysuckle	120
Arthur D. and Caroline Shelley, Doylestown, Pa.	
Climax's Myrtle of Broad View	325
Henry R. Shelley, Doylestown, Pa.	
Broad View Gold Finder's Agnes	260
Climax's Bright Hopeful	300
Mahlon Swartley, Quakerstown, Pa.	
Gold Finder's Noble Agnes	185
Joseph W. Szezech, Belle Mead, N. J.	
Broad View Red Myrtle	110
Broad View Red Sally	150
W. VanDokkenburg, Vernon, N. J.	
Climax's Arlene	390
Red Knight's Noble Ethel	200
Reliance's Lu of Broad View	340
Noble's Agnes	125
Helios' Lady Gayety	300
Red Knight's Sally	150
Royal Butterfat's Sally	200
Broad View Helios Valiant	205
Reliance's Valiant	200
E. H. Wellemeyer, Skillman, N. J.	
Broad View Red Princess	165
George Wengryn, Somerville, N. J.	
Broad View Red Violet	135
Leo Wolf, Flemington, N. J.	
Gold Finder's Petite	105
Fred L. Wooden, Lambertville, N. J.	
Broad View Tony's Valiant	125
Henry Zlotkin, Freehold, N. J.	
Rose Blossom Valiant	315
Gold Finder's Rose Blossom	200

Merry Mound Dispersal

MERRY MOUND FARM GUERNSEYS, owned by Russell and William Shriver, Ursa, Ill., were dispersed on October 9. The 49 head sold brought $11,070, an average of $225.92. The Shriver brothers are farming over 800 acres of land and found it impossible to keep their herd owing to the help situation.

Two animals topped the sale at $430, Langwater Merry Mound, a bull, purchased by D. H. Sosey, Palmyra, Mo., and Merry Mound Missie, purchased by Victor Shriver, Jr., Ursa.

Robert Seitz, Waukesha, Wis., was the auctioneer, with George A. Campbell reading pedigrees, Forest Gruenwald in the ring, Garold Kepple and Ed Strickfaden clerks, and Elmer Hillman passing the slips.

Following is the sales list:

Paul W. Baker, Pittsfield, Ill.	
Merry Mound Pansy	$300
Carl Barnes, Barry, Ill.	
Bull Calf	35
Robert Neil Barnes, Barry, Ill.	
Merry Mound Susan	375
J. R. Collard, Pittsfield, Ill.	
Merry Mound Jade	185
H. O. Conn, Alexis, Ill.	
Merry Mound Shirley	255
Leonard Ehrhardt, Adams, Ill.	
Merry Mound Aster	260
Merry Mound Ann	240
Virgil E. Flesner, Golden, Ill.	
Merry Mound Tillie	330
Merry Mound Bell	235
Merry Mound Elaine	330
Howell Brothers, Macon, Mo.	
Merry Mound Bertha	200
Harvey Huseman, Quincy, Ill.	
Merry Mound Lana	350
J. H. Maddox, Virginia, Ill.	
Merry Mound Bernice	110
Merry Mound Bonita	155
Merry Mound Bessie	135
Merry Mound Billie	280
C. Rolland Markley and Son, Ellisville, Ill.	
Merry Mound Helen	335
Paul Munger, Carthage, Ill.	
Merry Mound Betty	160
Merry Mound Boots	125
Russell E. Murdock, Reynolds, Ill.	
Merry Mound Letha	360
Merry Mound Leona	355
Ralph E. Neill, Sciota, Ill.	
Merry Mound Brenda	160
Merry Mound Alta	205
Roy Perry, Coatsburg, Ill.	
Merry Mound Baba	170
Merry Mound Bonnie	170
Merry Mound Celia	115
Victor Shriver, Jr., Ursa, Ill.	
Merry Mound Missie	430
Merry Mound Mary	290
Sims Brothers, Adams, Ill.	
Merry Mound Abby	300
Merry Mound Belinda	200
Hershel Snyder, Fowler, Ill.	
Heifer Calf	35
D. H. Sosey, Palmyra, Mo.	
Langwater Merry Mound (Bull)	430
Wendell Thompson, Burnside, Ill.	
Merry Mound Treva	335
Mark Terstriep, Quincy, Ill.	
Heifer Calf	80
Robert F. Terstriep, Quincy, Ill.	
Merry Mound Beth	205
Clarence B. Ward, Quincy, Ill.	
Heifer Calf	95
Heifer Calf	80
Heifer Calf	80
E. Wayne Ward, Pittsfield, Ill.	
Merry Mound Agnes	200
Karen Ward, Quincy, Ill.	
Heifer Calf	75
Lois Ward, Quincy, Ill.	
Heifer Calf	85
Fred Willer, Quincy, Ill.	
Merry Mound Tania	360
Merry Mound Amy	205
Merry Mound Lulubelle	335
George Wisehart, Good Hope, Ill.	
Queencastle Marie	230
Merry Mound Becky	260
Merry Mound Maude	380
Merry Mound Flossie	250
C. H. Wood, Warsaw, Ill.	
Merry Mound Anda	200

Gilderdale Farm Sale

WHEN a farmer-breeder sells his milking herd and bred heifers at auction and realizes a total of $47,000 for 132 head of purebreds and grades, it is good news and encouragement by way

of evaluation for every farmer-producer of GOLDEN GUERNSEY milk. That is what happened at Gilderdale Farm, Sharon, Conn., on September 26 when Dunn and Harwood sold the milkers and bred heifers owned by Burton G. Gilderdale. Mr. Gilderdale has been one of New England's largest producers of GOLDEN GUERNSEY milk for many years.

The 68 registered Guernseys brought $28,815, an average of $423.75 per head. They included four former National Class Leaders in A. R. and HIR, that in spite of some age averaged $1,125 each, all daughters of King Sequel of Sunny Lea and bred by Walter Geer, Washington, Connecticut. R. H. Storm, Washington, Conn., paid $1,200 for Sunny Lea Dairymaid, and $1,125 for Sunny Lea Levity Bopeep. Leonard E. Halliwell, Litchfield, Conn., paid $1,175 for Sunny Lea Carol and $1,000 for Sunny Lea Judy's Clarice.

The story of this farmer-breeder, his success with breeding high production and marketing it as GOLDEN GUERNSEY milk, is most interesting. Mr. Gilderdale has proved five Guernsey sires in his herd, each with an index of over 500 lbs. fat, 2x, and all were bought by artificial insemination units in the Mid-West. The three-year average of the Gilderdale herd in D. H. I. A. was 9692 lbs. of milk and 459 lbs. of fat with a high of 9848 lbs. of milk and 476 lbs. of fat in 1951 and 6650 lbs. of milk and 317 lbs. of fat for the first seven months of 1952, exclusive of the class leader records of the Sunny Lea cows.

Mr. Gilderdale is not out of business. The sale reduced his herd by less than half, leaving approximately 150 heifers from the cows sold. These heifers will be raised on the home farm and leases on other land discontinued.

The sale attracted a large attendance for E. M. Granger, Jr., auctioneer, and sales managers Dunn and Harwood, Schoharie, N. Y., and Cordaville, Mass.

Following is the sales list:

Irene A. Bashkiroff, New Preston, Conn.	
Polla of Radio Guernsey Farm	$420
Gilderdale Lady Geraldine	440
Fred Bennett, Shelton, Conn.	
Medodale Dazzler	400
J. Braun, East Canaan, Conn.	
Faraway Lizzie Pearl	375
Glens Maid of Callender	200
Lebanon Mermaid of Callender	235
Waldorfs Emmas Effie	235
John L. Brazee, Watertown, Conn.	
Gilderdale Levity Joyful	255
C. Z. Case, Avon, N. Y.	
Dora of Radio Guernsey Farm	510
Gilderdale Silver Joy	625
Otter Meadow Lidette	360
William C. Clark, Jr., Cornwall Bridge, Conn.	
Medodale Dalla	290
Medodale Christine	200
Reginald M. and Charles G. Cleveland, Randolph Center, Vt.	
Gilderdale King Spot	375
Kenneth C. Dowley, Newfane, Vt.	
Gilderdale Kings Carol	420
Mr. and Mrs. J. H. Durst, Coleman Station, N. Y.	
Gilderdale K. C. Doris	400
Katharine A. Evarts, Kent, Conn.	
Marie of Radio Guernsey Farm	470
Gilderdale Silver Charm	975
Monroe E. Fraleigh, Red Hook, N. Y.	
Gilderdale Queen Laughter	375
Pond Acre Farms Nancy	500
Max Gitlow, Brookfield Center, Conn.	
Sunny Lea Coronation Fairy	850
Otter Meadow Estrella	410
Chester E. Goodfield, Hardwick, Mass.	
Freda of Radio Guernsey Farm	430
Hob Nob Ldays Bethel	450
Glensmeres Eileen	380
William F. Gordon, W. Redding, Conn.	
Count's Ardmore of Longue Vue	310
Gilderdale Levity Queen	305
B. F. and L. Haab, Millerton, N. Y.	
Pond Acres Judy	300
Leonard E. Halliwell, Litchfield, Conn.	
Sunny Lea Carol	1,175
Sunny Lea Judy's Clarice	1,000
Otter Meadow Theda	500
Mike Kayat, Bethlehem, Conn.	
Medodale Dora	225
Leo Kaplan, Great Barrington, Mass.	
Gilderdale Levity Louise	260
Gilderdale Levity Lass	270
Dr. R. Kurzrok, Southbury, Conn.	
Surprise of Sunny Lea	450
H. P. Miller, Watertown, N. Y.	
Gilderdale Lassie Jane	235
Upstart Beauty	300
Lebanon Maid of Callender	290
M. Paley, Sharon, Conn.	
Gilderdale Donna	475
Gilderdale Lassie Lou	560
Gilderdale Queen Lassie	450
Gilderdale Levity Freda	330
Gilderdale Levity Frolic	275
W. R. Porter, East Chatham, N. Y.	
Gilderdale K. C. Julia	240
Pond Acres Farms Inez	250
Hob Nobs Violet	265
Mrs. M. F. Sahlin, Bristol, Conn.	
Gilderdale K. C. Betty	295
Ridgeleigh's Little Princess	225
Julian Schwabacher, Bethlehem, Conn.	
Gilderdale Silver Ann	560
Harold Simons, New Preston, Conn.	
Medodale Desirity	270
G. W. Simpson, Wallingford, Conn.	
Gilderdale Levity Rose	300
S. Bruce Smart, Peru, Vt.	
Gilderdale Silver Rose	510
Bog Meadow Silver Chips 2d	610
R. H. Storm, Washington Depot, Conn.	
Sunny Lea Levity Bopeep	1,125
Sunny Lea Dairymaid	1,200
Sunny Lea Gay Maid	625
Sidney W. Thomas, Gorham, N. Y.	
Gilderdale K. C. Charlotte	350
Alfred Vaill, Torrington, Conn.	
Hob Nobs Lynn	360
Harold L. Vaill, Torrington, Conn.	
Gilderdale Gloria Lass	390
Alice of Radio Guernsey Farm	400
Gilderdale Highland Lassie	360
Glensmeres Valentine Yr.	280
Wilbur Van Dokkenburg, Vernon, N. J.	
Scotty's Gem Victory	420
Hob Nobs Topsy	275
H. E. Wilkinson, Wallingford, Conn.	
Otter Meadow Janice	350
Otter Meadow Babs	380
Gilderdale Impressives Imp	400
Hobnobs Gail	285

Wil-O-Way Reduction Sale

BY GEORGE A. CAMPBELL

DUE to several of the employees, including the superintendent, James Polivka, being called to the armed services, Wil-O-Way Farms, Naperville, Ill., on two weeks' notice, held a reduction sale at the Angus Sale Barn, near Bloomington, Ill., on November 15. The Illinois G. B. A. managed the sale and compiled the catalog.

Twenty-one purebreds and 25 grades were sold. Two cows, Wil-O-Way Leader's Maiden and Wil-O-Way Jay's Nymph, topped the sale at $345 each. The 21 purebreds sold for $5,520, an average of $262.85.

Robert Seitz, Waukesha, Wis., and George A. Campbell, Illinois G. B. A. field secretary, were in the box. Garold Kepple, Tremont, clerked the sale, and Jud Polivka, 13-year-old son of Mrs. George Polivka, owner of Wil-O-Way, handled the slips. Eugene Henry, Wil-O-Way manager, did a top job in getting the cattle in and out of the sale ring speedily.

Following is the sales list:

J. H. Carlyle, Peoria, Ill.	
Wil-O-Way Philosopher's Nan	250
Wil-O-Way Bell Buoy's Billie	300
Wil-O-Way Leader's Geraldine	335
Lyman DePue, Peoria, Ill.	
King's Queen of Bon Terra	160
Ben R. Finney and Son, Downs, Ill.	
Wil-O-Way Butterboy's Plum	245
Joe Hardy, Cropsey, Ill.	
Wil-O-Way Nathan's Irma	230
Earl Householter, Eureka, Ill.	
Wil-O-Way Chum's Flower	270
Elmer Knask, Manito, Ill.	
Wil-O-Way Butterboy's Karena	300
Wil-O-Way Jay's Jan	330
Fred J. Knapp, Congerville, Ill.	
Wil-O-Way Jay's Laurea	225
Clyde LaRosh, Minonk, Ill.	
Wil-O-Way Carl's Likeness	180
Rolla G. LaRosh, Pekin, Ill.	
Wil-O-Way Levity's LaVern	265
J. D. Milliken, Princeton, Ill.	
Wil-O-Way Otis's Max (Bull)	210
Jesse J. Myers, Olney, Ill.	
Wil-O-Way Philosopher's Dream	270
Rocke Bros., Roanoke, Ill.	
Rex's Bonnie of Bon Terra	210
Wil-O-Way Jay's Nymph	345
Wil-O-Way Chum's Rosemary	275
Jerold Sommers, Metamora, Ill.	
Wil-O-Way Philosopher's Glory	310
Charles M. Wilcox, New Berlin, Ill.	
Wil-O-Way Leader's Maiden	345
Wil-O-Way Leader's Connie	280
Phineas J. Yoder and Son, Bloomington, Ill.	
Wil-O-Way Otis's Ace	185

Wendell Leek Guernsey Dispersal

BY RUSSELL GEORGE

THE Butterfat-bred herd of Purebred Guernseys, owned by Wendell Leek, Goshen, Ind., was sold in a lively dispersal held at the Goshen Fairgrounds on November 20. The 39 head sold for $10,285, an average of $263.72. This herd, with the exception of one animal, had all come from one cow, "Dandiline," that Mr. Leek purchased

(Please turn to page 56)

1952 Fall Meeting of The Type Committee

By R. D. Stewart

THE Type Committee met at Dunwalke Farm, Inc., Far Hills, N. J., on October 9 and 10. Their recommendations were all later approved by the Executive Committee.

In view of the fact that approximately 47 per cent of the cows classified are rated as Desirable, and as this is a very important group of cows in the breed, effective January 1, 1953, all cows previously classified Desirable, when under five years of age, shall be presented the next time the herd is classified. It is required that Desirable cows be reclassified only one time and before eight years of age. Also, effective January 1, 1953, there will be no classification fee charged to the owner for those cows which The American Guernsey Cattle Club requires him to present for reclassification. In addition to the Desirable cows mentioned above, this includes the Very Good and Excellent cows under eight years of age.

The Connecticut Guernsey Show held at Durham, Conn., was added to the list of 1953 Approved Fairs.

There was considerable discussion as to the length of time cows over two years of age must be owned by the Junior exhibitor to be eligible to be shown at the National Junior Guernsey Show. At the 1953 National Junior Guernsey Show, to be eligible to compete in the class for cows two years old and over, the cow shall be owned by the exhibitor for at least one year before show day. This means that the cow must be owned by the junior exhibitor prior to October 6, 1952. Any transfer establishing this ownership must be submitted for recording to The American Guernsey Cattle Club, Peterborough, N. H., prior to October 6, 1952. (This is one year before the 1953 show date.)

Fourteen names were added to the list of Official Judges for 1953 and not more than one name from any one state. The 1953 National Guernsey Show will again be held in connection with the National Dairy Cattle Congress, Waterloo, Iowa, October 3-10, 1953. Guernseys will be judged on October 6 and 7.

Dr. Gordon Cairns, Dean of Agriculture at the University of Maryland, College Park, Md., was named to judge the 1953 National Show. C. B. Finley, Grimes, Iowa, was designated the stand-by judge.

At the 1953 National Show a milkout will be required in the best uddered class. The class will be shown immediately following the dairy herd class rather than before the awarding of senior championship for females, as has been the case the last several years.

Lists of the Approved Fairs and Official Judges for 1953 are as follows:

APPROVED FAIRS 1953

Alabama State Fair, Birmingham, Alabama.
Arizona State Fair, Phoenix, Arizona.
Arkansas-Oklahoma Livestock Exposition, Fort Smith, Arkansas.
Atlantic Rural Exposition, Richmond, Virginia.
California State Fair, Sacramento, California.
Colorado State Fair, Pueblo, Colorado.
Connecticut Guernsey Show, Durham, Connecticut.
Dairy Cattle Congress, Waterloo, Iowa.
Eastern States Exposition, Springfield, Massachusetts.
Grand National Livestock Exposition, San Francisco, California.
Illinois State Fair, Springfield, Illinois.
Indiana State Fair, Indianapolis, Indiana.
Iowa State Fair, Des Moines, Iowa.
Kansas State Fair, Hutchinson, Kansas.
Kentucky State Fair, Louisville, Kentucky.
Maryland State Fair, Timonium, Maryland.
Michigan State Fair, Detroit, Michigan.
Minnesota State Fair, St. Paul, Minnesota.
Missouri State Fair, Sedalia, Missouri.
Nebraska State Fair, Lincoln, Nebraska.
New Jersey State Open Show, Glenburnie Farm, Trenton, N. J.
New York State Fair, Syracuse, New York.
Ohio State Fair, Columbus, Ohio.
Oklahoma State Fair, Oklahoma City, Oklahoma.
Oregon State Fair, Salem, Oregon.
Pacific International Livestock Exposition, Portland, Oregon.
Pennsylvania Guernsey Show, Lancaster, Pennsylvania.
South Carolina State Fair, Columbia, South Carolina.
Southeastern Fair A Ganza, Atlanta, Georgia.
State Fair of Texas, Dallas, Texas.
State Fair of West Virginia, Lewisburg, West Virginia.
Tennessee State Fair, Nashville, Tennessee.
Topsfield Fair, Topsfield, Massachusetts.
Utah State Fair, Salt Lake City, Utah.
Western Idaho State Fair, Boise, Idaho.
Western Washington Fair, Puyallup, Washington.
Wisconsin State Fair, Milwaukee, Wisconsin.

The North Carolina Guernsey Breeders' Association has again been requested to designate either the Dixie Classic Livestock Exposition, Winston-Salem or the North Carolina State Fair at Raleigh as the Approved Fair in their state.

OFFICIAL JUDGES FOR 1953

Adams, Joseph E., Wilgorlan Farms, Titusville, N. J.
Bartlett, J. W., N. J. Exp. Station, New Brunswick, N. J.
Boynton, Hilton, Dairy Dept., University of N. H., Durham, N. H.
Broadhurst, J. P., Locust Grove Dairies, Westville, N. J.
Cairns, G. M., Dean of Agr., Univ. of Md., College Park, Md.
Campbell, Leroy, Grove City, Pa.
Christian, James T., Dunwalke Farms, Far Hills, N. J.
Coarsey, Ralph, Riegeldale Farms, Trion, Ga.
Colebank, Lawrence O., Box 1071, Knoxville, Tenn.
Dean, Paul, Herd Manager, Dairy Dept., Cornell Univ., Ithaca, N. Y.
Dewar, Tom, Patton, Calif.
Dreibelbis, Harvey C., Hominy Hill Farms, R. 1, Freehold, N. J.
Drumm, George, Dairy Dept., Calif. State Poly. College, San Luis Obispo, Calif.
Ely, Fordyce, Dairy Dept., Ohio State Univ., Columbus, Ohio.
Emde, George W., Happyholme Farms, P. O. Box 319, Lodi, Calif.
Erb, Ralph E., Dairy Dept., Wash. State College, Pullman, Wash.
Eves, J. P., Meredith Publishing Co., 333 N. Mich. Ave., Chicago, Ill.
Ewalt, Harold P., Ext. Dairyman, Ore. State College, Corvallis, Ore.
Finley, C. B., Finmar Farm, R. 1, Grimes, Iowa.
Fitch, J. B., Div. of Dairy Husb., Univ. of Minn., St. Paul, Minn.
Fleming, W. Clark, Jr., Bayville Farms, Box 2491, Norfolk, Va.
Fourt, D. L., Dairy Husb., Univ. of Idaho, Moscow, Idaho.
Gifford, Warren, Dr., Univ. of Ark., College of Agr., Fayetteville, Ark.
Gordon, G. E., Ext. Dairyman, Univ. of Calif., Berkeley 4, Calif.
Griffin, Ray, Quail Roost Farms, Rougemont, N. C.
Hanks, Stanley, Oakvale Farms, Winnebago, Minn.
Hansen, E. N., Curtiss Candy Co., Cary, Ill.
Hepburn, W. K., Jr., Forsgate Farms, Jamesburg, N. J.
Herman, Harry A., Univ. of Mo., College of Agr., Columbia, Mo.
Hilton, J. H., Dean of Agr., N. C. State College, Raleigh, N. C.
Hitz, William, Rosebud Farm, Polk City, Iowa.
Huston, C. R., Franchester Farms, Richmond Rd., Lyndhurst, Ohio.
Hyatt, George, Jr., Dairy Extension, North Carolina State College, Raleigh, N. C.
Jenkins, Gerald, Lookout Valley Farm, Lake Geneva, Wis.
Johnson, Robert, Animal Ind., Univ. of Connecticut, Storrs, Conn.
Jordan, Wilfred, Jordan Manor, R. 3, Dover, N. H.
Kaeser, Harold, Dairy Dept., Univ. of Ohio, Columbus, Ohio.
Kennedy, Guy, Seco Farms, Inc., Arcadia, Mo.
Kessler, Albert, Cesor Farms, New Hudson, Mich.
Kildee, H. H., Dean of Agr., Emeritus, Iowa State College, Ames, Iowa.
Kingston, Delbert, Supt. Livestock Div., Curtiss Candy Farms, Cary, Ill.
Kjome, Olaf, Valleyland Farm, Spring Grove, Minn.
Knight, Clifford, Peacock Dairies, Inc., P. O. Box 1033, Bakersfield, Calif.
Lage, Robert, Route 3, Davenport, Iowa.
LaMaster, J. P., Clemson Agr. College, Clemson, S. C.

Lauritson, M. N., Dairy Ext., Univ. of Nebraska, Lincoln, Nebr.
LeParmentier, Rex, Wethersfield, Danvers, Mass.
Lindsay, John, Freehold, New Jersey.
McKerrow, William, McKerrow Farms, Pewaukee, Wis.
Meyer, Frank T., Route 8, Box 233, Olympia, Wash.
Moore, Charles J., Route 3, Langmore Farms, Troy, N. Y.
Morris, John L., Dairy Ext., Univ. of Maryland, College Park, Md.
Newlin, George M., Woodacres Farm, Princeton, N. J.
Norton, Charles L., Dr., Oklahoma A. & M. College, Stillwater, Okla.
Ober, Lloyd E., R. 87, Novelty, Ohio.
Ormiston, E. E., Dairy Ext., Univ. of Ill., Urbana, Ill.
Patrick, Roy, Quinton Stock Farm, Route 2, Salem, N. J.
Porter, A. R., Iowa State College, Ames, Iowa.
Porterfield, Ralph, Ohio State Univ., Columbus 10, Ohio.
Pritzl, Charles, Prestdale Farm, New Plymouth, Idaho.
Pruett, Ed, Red Cross Farm, Winchester, Ky.
Rainey, L. R., Foremost Guernsey Farm, Univ. of Mo., Columbia, Mo.
Raithby, George E., Ontario Agr. College, Guelph, Ontario, Canada.
Rhode, C. S., Dept. of Dairy Husb., Univ. of Ill., Urbana, Ill.
Searles, H. R., Ext. Dairyman, Univ. Farm, St. Paul, Minn.
Shaw, A. O., Dr., Washington State College, Pullman, Wash.
Shellenberger, Geo., Mulhocaway Farm, Clinton, N. J.
Sheridan, Clarence, Luxenn, Fond du Lac, Wis.
Simmons, Joseph D., Meadow Lodge Farm, Oklahoma City, Okla.
Sly, K. C., McDonald Farms, Cortland, N. Y.
Sly, Larry, Pine Grove Farm, Portsmouth, Va.
Snyder, George W., Coldsprings Farm, St. Johns, Pa.
Sowerby, Merton, Brays Island Plantation, Inc., Yemassee, S. C.
Taylor, George E., Campbell-Ewald Co., Inc., East. Div., 10, Rockefeller Plaza, N. Y., N. Y.
Thomas, Henry, McDonald Farms, Cortland, N. Y.
Tirrell, L. V., Univ. of N. H., Durham, N. H.
Trimberger, George W., Dairy Dept., Cornell Univ., Ithaca, N. Y.
Weaver, Earl, Dairy Dept., Mich. State College, E. Lansing, Mich.
Wescott, Lloyd B., Mulhocaway Farm, Clinton, N. J.
Wills, Richard N., McDonogh Farms School, McDonogh, Md.
Wilson, L. V., R. 1, Owatonna, Minn.
Wilson, Ronnie D., Caledonia, N. Y.
Worthington, John, Jr., The Homestead, Bel Air, Md.
Younger, Dave, Hanover Hill Farm, Yorktown Heights, N. Y.

Arizona State Fair

By A. W. Telfer

Although considerably under last year in numbers, the Guernsey show at the Arizona State Fair in Phoenix on November 8 presented the usual good quality exhibits for George Drumm, of the California Polytechnic School in San Luis Obispo, Calif., to judge. For the third successive year, Lynn B. Hamilton's McDonald Farms S. Meldon was senior and grand champion bull. "Meldon," a son of McDonald Farms Steadfast and McDonald Farms Honeybloom, is known far beyond the boundaries of Arizona, for he has made honorable mention in fairs elsewhere, including the National Dairy Show in Waterloo, and the California State Fair, where as the only Arizona exhibit he literally "stole the show." His progeny also garnered first place ribbons in three of the bull classes, four of the female classes, and five of the groups. Second in class to "Meldon" was Mabeth's Hero of Arizona Farms, that was senior and grand champion bull at the 1949 show, and last year's reserve champion. The aged bulls were outstandingly good, with Gaylord Kingmead's Famous, owned by J. J. Raskob, Jr., in third place. Although in a larger class last year, these three bulls lined up in the same order.

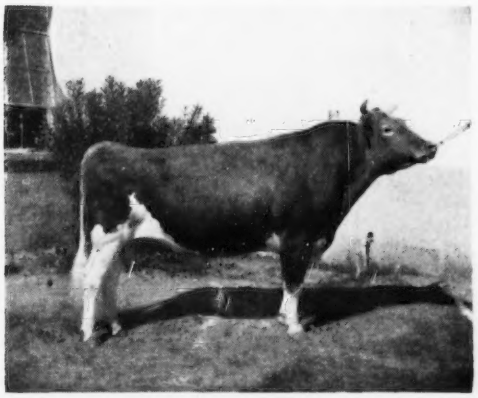

McDonald Farms S. Meldon, senior and grand champion bull at the Arizona State Fair, owned by Lynn Hamilton, Phoenix, Ariz.

The single two-year-old entry, Lynndale Farms M. Topper, was a real good-looking bull. There were four in the senior yearling class, which was a good one, and four in the senior bull calves, the latter being a very difficult group to line up. The bull calves under six months of age were topped by a nice calf from W. T. McClelland's Shamrock Dairy, Shamrock Farms Phyllad Pilgrim, a son of "Phyllad."

A good class of six aged cows produced the senior and grand champion female whose repeat performance for the second year in succession was indisputable. The nine and one-half year old Lone Pine Ramona, belonging to William Rasmussen of Glendale, Ariz., won her class, and next to her, as it was last year, stood Ranchito Irene, exhibited by Lynn B. Hamilton of Phoenix and bred by the late Hubert E. Geare. "Ramona" has an outstanding daughter in the L. E. Vincent

(*Please turn to page 53*)

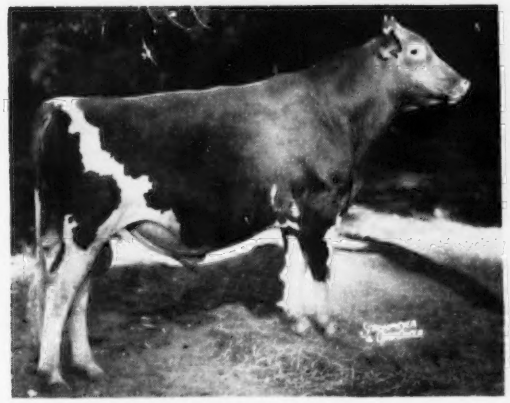

Arizona Farms Lord Arizona, junior and reserve champion bull at the Arizona State Fair, owned by Henderson Stockton, Phoenix, Ariz.

Lone Pine Ramona, senior and grand champion female at the Arizona State Fair, owned by William J. Rasmussen, Glendale, Ariz.

Changes Among the Leaders

Ideal's Beacon's Nina . . .

(Continued from page 18)

potent sire in the breed. We tried to breed as closely to him as possible. I am very well satisfied with what we have done. We have developed a few great sires in Ideal's Lettie's Duke, Ideal's Beacon, and Ideal's Standbest, and many more look great to us. Several female families also have been developed."

Sire: Ideal's Beacon 348362
Dam: Welcome Lane's Nina 761937
Breeder: Jacob Tanis, Augusta, N. J.
Owner: Jacob Tanis, Augusta, N. J.
Born: Jan. 23, 1946. Calved: Nov. 16, 1951.
Supervised by New Jersey State College, New Brunswick, N. J.
3 milkings daily—Total milkings 1095.

1951	Milk Lbs.	Butter Fat %	Butter Fat Lbs.
Nov. 20	680 1	5 31	36 11
Dec.	2144 9	5 16	110 68
Jan. 1952	1984 3	5 34	105 96
Feb.	1767 8	5 50	97 23
Mar.	1849 7	5 70	105 43
Apr.	1749 9	5 81	101 67
May	1823 5	6 24	113 79
June	1680 2	5 97	100 31
July	1590 6	6 04	96 07
Aug.	1591 5	6 47	102 97
Sept.	1364 0	7 27	99 16
Oct.	1388 9	7 10	98 61
Nov. 18	770 1	7 21	55 52
Total	20385	6 00	1223

Ideal's Beacon's Katie 950351, Reentry 99262

7th 6yrs 365 3x

Ideal's Beacon's Katie, a half-sister to the new National leader, Ideal's Beacon's Nina, takes over seventh place, 6yrs—365—3x, with her production of 23278 lbs. of milk and 1145 lbs. of fat. She was bred and is owned by Ideal Guernsey Farms, Augusta, N. J. This is Katie's fourth record, having previously produced 15372—745—Sr2—365C—3x, 18116—895—Jr4—365C—3x, and 19081—970—5yrs—365—3x.

"Katie" is the fifth daughter of Ideal's Beacon to become a class leader. With more daughters continually going on test, he is in an enviable position to set many production records.

"Beacon's Katie" is the only daughter of her dam, Ideal's Hopeful's Katie, that was never tested. However, she was by Ideal's Gardenius Florillon with 26 A. R. daughters and two P. R. sons. Thus "Beacon's Katie" traces back to Langwater Gardenius, a foundation sire at Ideal with 27 P. R. sons and 89 A. R. daughters, and among the leaders with 700 lb. daughters.

Searle Lawson was the milker of "Katie" throughout her record during which she was in calf to Ideal's Standbest. She has a daughter in the herd by Gardenville Supreme.

Sire: Ideal's Beacon 348362.
Dam: Ideal's Hopeful's Katie 729440.
Breeder: Jacob Tanis, Augusta, N. J.
Owner: Jacob Tanis, Augusta, N. J.
Born: Dec. 19, 1944. Calved: Nov. 21, 1951.
Supervised by New Jersey State College, New Brunswick, N. J.
3 milkings daily—Total milkings 1095.

1951	Milk Lbs.	Butter Fat %	Butter Fat Lbs.
Nov. 25	338 6	4 60	15 58
Dec.	2480 5	4 60	114 10
Jan. 1952	2403 0	4 66	111 98
Feb.	2062 8	4 67	96 33
Mar.	2041 6	5 04	102 90
Apr.	1958 5	4 47	87 54
May	2020 6	5 14	103 86
June	1919 6	4 74	90 99
July	1807 2	5 29	95 60
Aug.	1819 3	5 29	96 24
Sept.	1675 3	5 22	87 45
Oct.	1603 2	5 16	84 12
Nov. 23	1120 8	5 28	59 18
Total	23278	4 92	1145

Bess of Strahm's Farm 1040872, Reentry 37082

2nd Sr4 HIR 365 2x

Bess of Strahm's Farm enters the select list of class leaders with her production of 17376 lbs. of milk and 864 lbs. of fat as a Sr4—HIR—365—2x. Bred by Fred Strahm, Ladysmith, Wis., and owned by W. G. Lutey, Fall City, Wash., this record places her in second position.

McDonald Farms Beau Brummel is the sire of this new leader. He has 15 A. R. daughters and two P. R. sons, and is by Foremost Prediction, 101 A. R. daughters, 10 of which have classified Excellent, and 81 P. R. sons. He was by Foremost's Bell Buoy, 32 A. R. daughters and 18 P. R. sons, and out of Valor's Faithful, a former class leader with a production of 20011 lbs. of milk and 976 lbs. of fat in AA. Rockingham May Princess, VG 1947, is the dam of "Beau Brummel." She has a production of 12323—673—A, being a daughter of Rockingham Slogan King and out of Rockingham Princess, 14595—684—C.

Chum of Strahm's Farm, the dam of "Bess," is a daughter of Blakeford Janus, four A. R. daughters, that was by Langwater Reveller, 73 A. R. daughters and 38 P. R. sons, and out of Blakeford Nora, 12363—602—GG.

Sire: McDonald Farms Beau Brummel 249620.
Dam: Chum of Strahm's Farm 989841.
Breeder: Fred Strahm, Ladysmith, Wis.
Owner: W. G. Lutey, Fall City, Wash.
Born: Jan. 21, 1947. Calved: Sept. 28, 1951.
Supervised by Western Washington Experiment Station, Puyallup, Washington.
2 Milkings Daily. Total Milkings: 730.
Began Test: Oct. 1, 1951. Finished: Sept. 29, 1952.

	Milk	Butter Fat		Days on Test
Record:	17376	4 9	864	730

Kerndale M M Beauty 1169290, H. I. 56445

4th Jr2 HIR 365 2x

Classified Desirable 1952

Kern County Union High School, Bakersfield, Calif., is the breeder and owner of a new class leader, Kerndale M M Beauty, that places fourth, Jr2—HIR—365—2x, with a production of 13618 lbs. of milk and 732 lbs. of fat. "Beauty" was classified Desirable, 1952.

Kid Bowling, the sire of this new leader, has six A. R. daughters and one P. R. son. He was by Langwater Kern, 14 A. R. daughters and four P. R. sons, and out of Velmia of Chicona, VG 1950, with four official records including 10498—463—DD. Langwater Valencian, 55 A. R. daughters and 43 P. R. sons, is the sire of "Kern," while his dam was Langwater Blanche 2d, 13932—651—G.

On the dam's side, "Beauty" is out of Happyholme Merry Maid, 14257—792—10yrs—HIR—2x, a daughter of Bethany Pretorian, 14 A. R. daughters and five P. R. sons, and out of Escalon Merry Maid, 16016—816—A. "Pretorian" was by Homestead Pharaoh, 19 A. R. daughters and 18 P. R. sons, and out of Bethany Butterfat's Dolly, 12169—671—DD, while "Merry Maid" was a daughter of Highland Royal Prince, 108 A. R. daughters and 26 P. R. sons, and out of Escalon Maida, 9152—558—CCC.

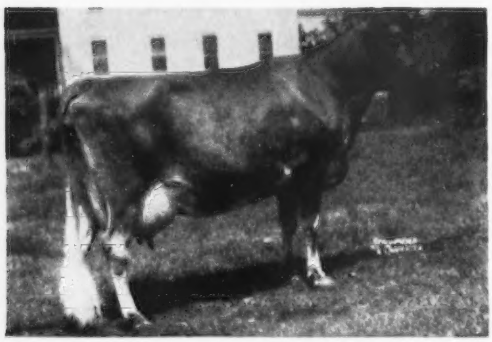

Ideal's Beacon's Katie 23278 — 1145 — 7th — 6yrs — 365 — 3x. Half-sister to the new National leader, Ideal's Beacon's Nina.

Sire: Kid Bowling 372421
Dam: Happyholme Merry Maid 687889.
Breeder: Kern County Union High School, Bakersfield, Calif.
Owner: Kern County Union High School, Bakersfield, Calif.
Born: May 19, 1949. Calved: Oct. 18, 1951.
Supervised by the University of California, Davis, Calif.
2 Milkings Daily. Total Milkings: 730.
Began Test: Oct. 21, 1951. Finished: Oct. 19, 1952.

	Milk	Butter Fat		Days on Test
Record:	13618	5.3	732	365

Fairlawn Actor's Indigo 832358, Reentry 87404

6th 7yrs—305C—2x

In completing a performance of 17362 lbs. of milk and 825 lbs. of fat, 7yrs—305C—2x, Fairlawn Actor's Indigo takes over seventh place among the leaders. This is Indigo's second class leader record as she placed third, Sr3—365C—3x, with a production of 19426 lbs. of milk and 946 lbs. of fat and she is still a leader in this class in eighth place. She also has a record as a Jr2 of 13661—621—365—3x.

The new class leader is a daughter of Fairlawn Peerless Actor, that has 33 A. R. daughters and 19 P. R. sons. He was by Green Meadow Peerless, 66 A. R. daughters and 35 P. R. sons, and out of Bright Lad's Actress. "Actress" had a class leading record of 19146—980—Jr4—365—3x, and was classified Excellent in 1947 at 13 years of age. This grand old cow was a daughter of Hardwick's Bright Lad. Fairlawn Peerless Actor has four daughters that have classified Excellent, including "Indigo" that classified VG in 1948 and Excellent in 1949, 1950 and 1951.

The dam of "Indigo" was Fairlawn L. Gilda that classified VG in 1948, 1949, 1951 and 1952, and has several official records including 11810—483—5yrs—305C—3x. "Gilda" is a daughter of Coronation Leader, with 48 A. R. daughters and 12 P. R. sons, and out of Knollwood Linaria, 10318—523—BB.

Fairlawn Actor's Indigo was bred by Fairlawn Farms, Inc., Port Chester, N. Y., and is owned by F. T. Bedford, Nyalla Farms, Greens Farms, Connecticut.

Sire: Fairlawn Peerless Actor 322785.
Dam: Fairlawn L. Gilda 740075.
Breeder: Fairlawn Farms, Inc., (S. L. Katz) Port Chester, N. Y.
Owner: F. T. Bedford, Greens Farms, Conn.
Born: Feb. 11, 1944. Calved: Nov. 8, 1951.
Served: Feb. 13, 1952. Calved: Nov. 21, 1952.
Supervised by University of Connecticut, Storrs, Conn.
Carried calf 212 days during test.
2 milkings daily—Total milkings 610.

1951	Milk Lbs.	Butter Fat %	Butter Fat Lbs.
Nov. 13	886.9	5.61	49.76
Dec.	1976.4	4.45	87.95
Jan. 1952	1847.9	4.18	77.24
Feb.	1661.4	4.74	78.75
Mar.	1742.2	4.57	79.62
Apr.	1726.0	5.23	90.27
May	1847.3	4.65	85.90
June	1726.7	5.06	87.37
July	1636.8	4.44	72.67
Aug.	1674.8	5.00	83.74
Sept. 12	635.8	5.00	31.79
Total	17362	4.75	825

Honey's Honora of C. D.
13245—747—Jr3—305C—2x

Honey's Honora of C. D. 1139751, A. R. 128887, H. I. 49284

3rd Jr3—305C—2x

Honey's Honora of C. D. has completed a record of 13245—747—Jr3—305C—2x which entitles her to third place in the class. "Honey" was bred and raised on the small farm of John L. Nelson at Wichita, Kansas. She is one of the few heifers that Mr. Nelson retained when he sold a large part of his herd in 1950.

"Honey" was sired by St. Albans Actor Grandee, 19 A. R. daughters and two P. R. Sons, that has some nice daughters in the Nelson herd. "Grandee" was sired by McDonald Farms Grandee, 67 A. R. daughters and 17 P. R. sons, that was by Foremost Prediction and out of Green Meads Thelma, classified Excellent in 1947 at 16 years of age. St. Albans Actor's Zettie, VG 1948, is the dam of "Grandee." She has four records including 16466—808—BB, and is a daughter of Wildwood Actor's August.

Happy's Honey of C. D., the dam of the new leader, traces to Meadow Lodge breeding top and bottom, being by Meadow Lodge King's Baron, 14 A. R. daughters and six P. R. sons, and out of Meadow Lodge Happiness, 11399—598—DHI. "Baron" was by Langwater King of the Meads.

Mr. Nelson is well-known for the care he gives his cattle, and he is a good feeder. This fact is reflected in his herd average for 1951 of 534 lbs. of fat on 2x milking. Mr. Nelson markets his milk under the Golden Guernsey label through his son, Norman, who operates an adjoining farm and has a milk route in Wichita.

Sire: St. Albans Actor Grandee 404877.
Dam: Happy's Honey of C. D. 981629.
Breeder: J. L. Nelson, Wichita, Kans.
Owner: J. L. Nelson, Wichita, Kans.
Born: Sept. 20, 1948. Calved: Oct. 22, 1951.
Served: Jan. 22, 1952. Calved: Nov. 2, 1952.
Supervised by Kansas State College, Manhattan, Kansas.
Carried calf 215 days during test.
2 milkings daily—Total milkings 610.

1951	Milk Lbs.	Butter Fat %	Butter Fat Lbs.
Oct. 25	314.0	4.75	14.92
Nov.	1576.2	4.75	74.87
Dec.	1620.2	5.75	93.16
Jan. 1952	1522.0	5.66	86.15
Feb.	1309.8	5.85	76.62
Mar.	1304.6	6.00	78.28
Apr.	1244.8	6.00	74.69
May	1243.8	5.55	69.03
June	1138.2	5.60	63.74
July	1216.8	5.50	66.92
Aug. 24	755.2	6.55	49.47
Total	13245	5.64	747

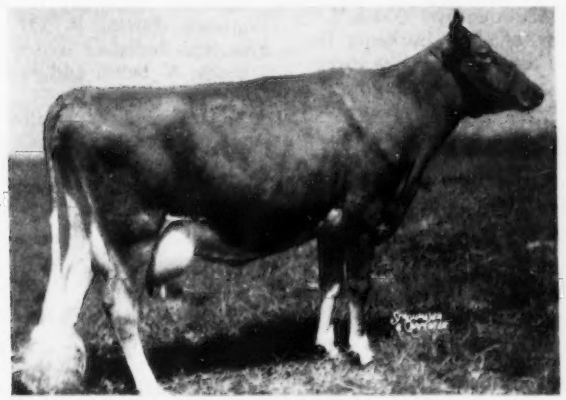

Fairlawn Actor's Indigo
Classified VG 1948, E 1949, 1950, 1951
17362—825—7yrs—305C—2x

Circle Drive L. P. Deressa 1196012, H. I. 56519

10th Jr2—HIR—365—2x

ANOTHER class leading record has been made by Mark E. Miller, Circle Drive Farm, Huntington, Ind. This makes seven class leaders bred and developed in this small farmer-breeder herd in the past 11 years. Two of these were National records. Circle Drive's L. P. Deressa produced 12360 lbs. of milk and 687 lbs. of fat, Jr2—HIR—365—2x putting her in 10th place among the class leaders in this division. She was sired by Pine Manor Levity Prince, that has two other class leading daughters, Circle Drive's L. P. Faith with 14605—764—Jr2—HIR—365—3x, that now leads the division, and L. P. Fern of Nosker Farm with 12175—672—Jr2—HIR—365—2x. "Prince" has two P. R. sons and 18 A. R. daughters, two over 700 lbs., eight over 600 lbs. and 11 over 500 lbs. of fat.

Deressa's half-sister, Circle Drive's L. P. Faith that was out of Circle Drive's A. C. Fashion, was a class leader and still holds sixth place in Jr2 and sixth place in Jr3 in the same division. It has been a year since the half-sister, "Faith," was reported in the Journal of January 15, 1952, and now her paternal half-sister "Deressa" becomes a class leader.

"Prince," the sire of "Deressa," was by Coronation Levity Prince with 26 P. R. sons and 89 A. R. daughters and the sire of Wey Acres Levity Sherry, VG 1948, E 1951, with 17684—799—Sr4—365C—3x, that sold for $11,500. "Levity Prince" is by Coronation Prince and out of Coronation Levity. The dam of "Prince" was Coronation Violet with 13504—644—AA—3x, a Coronation Count daughter.

On the maternal side of the new class leader, Alfacrest's A. C. Harriet was her dam having two class leading records, one of 12331—728—Sr2—HIR—2x, and 11604—675—Sr2—HIR—2x. "Harriet" was sired by Ridglydale's Alert Challenger that has 11 P. R. sons and 57 A. R. daughters, and is the sire of Circle Drive's A. C. Fashion. "Challenger" was sired by Maple Lane Challenger and out of Ridglydale's Nancy Alert.

A little "Butterfat" blood was added to the background, as the maternal granddam, Alfacrest's Ladonna, was by Hilltop Que Vive Hambro, that had five P. R. sons and 39 A. R. daughters. "Ladonna" was out of Rosemary's Lassie Girl whose best record was 15655—765—AA—3x.

In December, 1951, the Indiana State Dairy Association awarded Mark Miller, Ray Nosker and Edwin Sieberns, the surviving members of the Huntington County Guernsey Bull Association No. 1, a Gold Medal for Pine Manor Levity Prince. This was on the record of his six daughters.

Sire: Pine Manor Levity Prince 333511.
Dam: Alfacrest's A. C. Harriet 949820.
Breeder: Mark E. Miller, Huntington, Ind.
Owner: Mark E. Miller, Huntington, Ind.
Born: May 14, 1949. Calved: Oct. 14, 1951.
Supervised by Purdue University Agricultural Experiment Station, Lafayette, Indiana.
2 Milkings Daily. Total Milkings: 730.
Began Test: Oct. 17, 1951. Finished: Oct. 15, 1952.

	Milk	Butter Fat		Days on Test
Record:	12360	5.5	687	365

Fer-Manor Martha 994715, Reentry 112432

3rd Sr4—305C—2x

FER-MANOR Martha, owned by Jim Ferguson, Mount Vernon, Wash., produced 12700 lbs. of milk and 763 lbs. of fat to place her third in the Sr4—305C—2x division. Mr. and Mrs. Ferguson started their herd several years ago at Ferndale, Whatcom County, and later moved to Mount Vernon in Skagit County. They wo ked hard in building the herd and developed "Martha" into a class leader. This is not the first record made by "Martha" as she produced 10029—557—Jr2—305C—2x, and 10811—587—Sr3—305—2x.

Chuckanut Lace's Lad, the sire of "Martha," has one P. R. son and seven A. R. daughters with one over 700, three over 600, and five over 500 lbs. of fat. The three over 600 lbs. include the new class leader and Fer-Manor Sheila, D 1951 that made 10511—660—Sr4—365C—2x, and Fer-Manor Bernadette, with 10561—649—5yrs—305C—2x, D 1952. "Lace's Lad" was by Lad's Phyllister of Middale, a well-known sire and a son of Coronation Western Lad, and out of Grangeville Hope's Phyllis that had five A. R. sons and two A. R. daughters and made 14018—743—A. She was one of the most influential dams in the Northwest, and was classified VG at 15 years of age. "Lad's Phyllister" has 29 P. R. sons and 50 A. R. daughters with one over 700, four over 600 and 15 over 500 lbs. of fat. Chuckanut Bettina produced 15657—719—9yrs—365C—3x and the other daughters to make 600 lbs. of fat include Gem-View Kay, 12727—665—6yrs—365C—2x, Chuckanut Fuchia, 14320—629—GG—3x, and Chuckanut Phyl-C, 12466—610—G—3x. Chuckanut Lace, the dam of "Lace's Lad," produced 11766—625—AA—3x, and she was by Ben's Chuckanut Foremost and out of Chuckanut Linney.

On the dam's side is Kendall's Nance, D '49, VG '52, that has five records, being tested continuously for the past five years, and as a nine-year-old she made 11702—645—365—2x, and has four A. R. daughters. "Nance" was by Ben's Ignatz, an A. R. sire, and out of Kendall's Myrtle that had two A. R. daughters but did not have an A. R. record of her own.

Fer-Manor Martha, the new class leader, classified, A 1949, and VG 1950 and 1952.

Sire: Chuckanut Lace's Lad 356352.
Dam: Kendall's Nance 759648.
Breeder: Jim Ferguson, Mount Vernon, Wash.
Owner: Jim Ferguson, Mount Vernon, Wash.
Born: Feb. 6, 1947. Calved: Oct. 7, 1951.
Served: Feb. 8, 1952. Calved: Nov. 19, 1952.
Supervised by State College of Washington, Pullman, Wash.
Carried calf 183 days during test.
2 milkings daily—Total milkings 610.

1951	Milk Lbs.	Butter Fat %	Butter Fat Lbs.
Oct. 10	937.5	6.06	56.81
Nov.	1418.8	5.40	76.62
Dec.	1329.3	5.35	71.12
Jan. 1952	1224.3	6.50	79.58
Feb.	1163.1	6.89	80.14
Mar.	1202.1	6.10	73.33
Apr.	1197.5	5.99	71.73
May	1375.6	5.85	80.47
June	1241.3	5.71	70.88
July	1248.3	6.40	79.89
Aug. 9	362.6	6.40	23.21
Total	12700	6.01	763

Started Testing

THE following breeders have started their herds on Official Test:

HERD IMPROVEMENT REGISTRY

S. Bruce Black, Twin Valley Farm, Brookline Street, East Pepperell, Massachusetts.

Burk-Barton Farm, A. Lyle Barton, Mulberry, Indiana.

A. K. Clary, Clearwater, Kansas.

Clifford M. Collyer, Collyer Farm, Route No. 1, Adrian, Michigan.

Raymond H. Flagg, Green Hill Farm, Gill, Massachusetts.

Charles E. Harding, Maplevale Farm, R. D. No. 4, Brookville, Pennsylvania.

G. W. and F. G. Hayden, Jr., Mentor Farms, Route No. 3, Elizabeth, Pennsylvania.

John L. and A. Charlotte Milne, Kennersley Farm, Church Hill, Maryland.

Robert F. Moon, Hi-Y Guernsey Farm, Fennimore, Wisconsin.

Mr. and Mrs. E. F. Ortman, Ortmanor Guernsey Farm, Monkton, Maryland.

Princeton Mining Company, Inc., Princeton Farms, P. O. Box 319, Princeton, Indiana.

Byron A. Smith and Family, Okoboji, Iowa.

Mayo Varnell, Yucca Blossom Farm, Rogers, New Mexico.

Mr. and Mrs. David W. Wilson, Wilson Farm, R. D. No. 3, Volant, Pennsylvania.

Chat . . .

Delbert Boyd, Hookstown, Pa., has completed his new barn. Delbert used laminated rafters in the construction and the barn is 36′ x 72′ with stanchions to milk 28 cows. He is shipping GOLDEN GUERNSEY milk to Sutherland Dairy, Aliquippa, Pa.

SHOULD EVERY HERD ADD NEW BLOOD REGULARLY?

The more we see of inbreeding or the piling up of the same close breeding generation after generation, the more we become conscious of the problems it creates. We think the facts will prove that when a leading herd stops buying it also stops being a leading herd in the course of a very few years. That's why we felt it advisable to add several outstanding cows to our herd each year and also to make sure in our selection of sires to use, that we add some new blood and not pile the old up too deeply.

FOR EXAMPLE

1. **YELLOW CREEK KING'S MARCELLE.** During this past year we purchased "Marcelle" at the McDonald sale. Since our purchase of her she has been classified Excellent, was 1st 4-year-old and Reserve Champion at the NJGBA Show, and 1st 4-year-old, Senior and Grand Champion; 1st Prize Udder Cow at New Jersey State. She is bred to Fairlawn Actor's Leader and in 181 days she has made 10724m., 474f. and is still milking 55 to 60 pounds daily.
2. **LAUXMONT MAXIM VELOUR.** She is also classified Excellent (D '51—E '52), was 2nd prize 3-year-old at NJGBA standing next to the cow that was Grand Champion at the National this year. She was 1st prize 3-year-old at the New Jersey State Show. She was bred to "Leader" in May and will make about 13700m., 620f. as a Sr2.
3. **WILGORLAN FARMS FLORINDA.** A very attractive bred heifer, a daughter of Hominy Hill Courageous out of a daughter of Gardenville Coronation King and bred back to "King," due February 14.
4. **GREEN MEADS DAME FIDES.** An outstanding cow that sold for $4500 in 1950, whose 3 maternal dams average 17030m., 894f. She calved late in October with a bull by "Supreme" whose 15 nearest dams average 16094m., 806f. She is milking right at 70 pounds.
5. **CESOR MARK'S HELEN.** A 15-month-old heifer out of Cesor Helen, 11482—702—G, own daughter of Bournedale Martha. This heifer is a maternal sister to Cesor Martha and Cesor King's Helene that have won Produce of Dam at the National both in '51 and '52.

WOODACRES *Royal Guernseys*

BOX 669, PRINCETON, N. J. PHONE HOPEWELL 361 — Accredited negative

ATHERTON W. HOBLER, Owner — GEO. M. NEWLIN, Mgr. — A. M. GOEDECKE, Herdsman

LEADER'S CELESTE
13155—586—Jr2—365C
On retest making over 700.

QUEEN R. VIENI
14647—717—5yrs—365C

LEADER'S BLUE RIBBON
12963—640—Jr2—365C

KING'S MARCELLE
11299—521—Jr2—305C—610
On retest as Jr4 should make 850.

ROYAL MILKMAID
16916—815—Jr4—365C

ROYAL UDDERS the kind to breed from

SUPREME ROYAL LADY
14603—715—Sr3—365C

High and Wide

KING'S JEANETTE
22436—1050—5yrs—365C

Level Floors

HONOR LOFTUS
On test as 2-year-old

Inland Empire Meeting

By Elmer J. Meadows

The annual meeting of the Inland Empire Guernsey Cattle Club was held in Spokane, Wash., in October, with about 50 breeders attending from the large area. The meeting was opened by president Paul Gibson, Deer Park, with committee reports and the planning of their most important events for 1953.

Plans to hold another Inland Empire Guernsey Sale, with breeders invited to consign from other areas, were started with a selection committee appointed to begin work early in the year. This committee consists of Paul Gibson, Roy Plumlee, Deer Park, and Norval Dobson, Bonners Ferry, Idaho. The sale will be held the last part of May or the first part of June. Three very successful sales have been held the past three years which have helped to get more registered Guernseys in the area.

The big event of the meeting was the presentation of the registered Guernsey heifer to the most outstanding 4-H Club member in the Northeast part of the State. The heifer was presented by Arthur Wagner, Farmington, Wash., to Robert Egland, Addy, Wash. This project has done much to interest many more people in Guernseys. Robert is a senior in High School and has completed four years in 4-H Club work, he has two grade Guernseys, and this fine heifer, Wannoka Farms Jingle, will be his start with purebreds. She is a well-bred heifer out of one of Mr. Wagner's best cow families. Loren Middleton, Chataroy, Wash., was chairman of the committee to make the selection from the four county winners previously selected by local committees in co-operation with their local County Extension Agent. Next year a heifer will be given to the most outstanding FFA boy in the Inland Empire. The heifer was brought into the beautiful dining room of the Desert Inn Motel for presentation.

The Annual Sale and programs to assist junior dairymen are the two principal projects of the Club.

Officers elected for 1953 consisted of Paul Gibson, Deer Park, Wash., re-elected for president: Ralph Cook, Deer Park, vice-president, and Mrs. Vivian Plumlee, Deer Park, re-elected as secretary-treasurer. Directors to represent all parts of the vast Empire were: Norval Dobson, Bonners Ferry, Idaho; Arthur Wagner, Farmington, Wash.; Mel Egland, Addy, Wash., and Robert Olson, Deer Park, Wash.

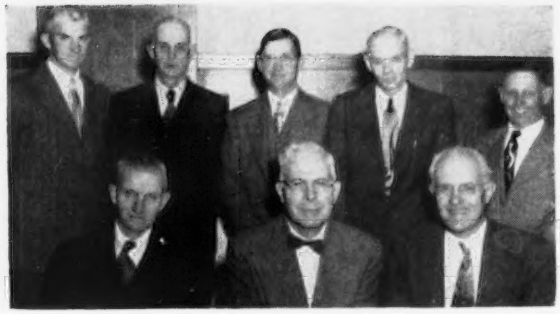

At the Butler-Lawrence Meeting: Seated, Donnell Marshall, president of the State Association; Loyal B. Spang, president, and Wm. H. Juzi, Business Manager, Pennsylvania G. B. A. Back row: James C. Steinbach; John M. Reed; C. R. Hartzell, secretary-treasurer; Vernon Fisher, vice-president, and Wm. Kreiss, director.

Heifer being presented by Arthur Wagner, Farmington, Wash., to Robert Egland, Addy, outstanding 4-H Club member in the Inland Empire. Paul Gibson, president of the Inland Empire Club, center.

Butler-Lawrence County G. B. A. Annual Meeting

By John Blyholder

The Butler-Lawrence County G. B. A. had their annual meeting at Conoquenessing, Pa., on November 10. Some 80 guests enjoyed a delicious supper, following which President, Loyal B. Spang, called on secretary C. R. Hartzell to give his reports.

County Agent McDougall, from Butler County, invited everyone to participate in the 40th anniversary of the extension service in that county. He pointed out that Butler County was one of the first, back in 1924, to be TB area accredited, and Bang's accredited in 1938. Assistant County Agent, Bill Sellers, reported on a very strong Guernsey 4-H project, and thanked the breeders for their assistance. County Agent Sam Shenk and Assistant County Agent, Sprague Wingard, from Armstrong County, also made a few remarks.

Donnell Marshall, president of the State Association, was called upon and his timely remarks were much appreciated. He, in turn, introduced State Directors Herman Hege, Harry Hank, John Brackman, Vernon T. Fisher and Harry Shenk, all of whom had attended the State Board meeting in Butler earlier that day.

Western fieldmen Wade White and William Shenton were introduced, and a talk was given by William H. Juzi, business manager of the State Association, in which he mentioned that the most effective promotion any breeder can do for himself is to have fair dealings about his cattle that he might sell throughout his lifetime. The friends that are made that way will do more to promote his herd than any money that might be spent for advertising. He also explained the program outlined by the National Association in their campaign to obtain more equitable value for milk produced for high test producers as well as low test producers. At the close of the meeting, a very interesting movie entitled "Golden Oasis" was shown.

The following officers were re-elected: President, Loyal B. Spang, vice-president, Vernon T. Fisher and secretary-treasurer, C. R. Hartzell.

Officers of the Inland Empire Guernsey Club: Front row, Paul Gibson, president; Vivian Plumlee, secretary-treasurer, and Norval Dodson, director. Back row, Ralph Cook, vice-president, and Mel Egland and Arthur Wagner, directors. Robert Olson was not available for picture.

CHANGING YOUR ADDRESS?

Don't forget us—or yourself. For the only way we can see that your copies of the Guernsey Breeders' Journal follow you to your new home is to have your new address, along with the old, 15 days in advance of moving.

Guernsey Breeders' Journal

HAPPY NEW YEAR!

As we begin a new calendar year we would like to thank the breeders, listed below, who purchased cattle from us during 1952; also, the breeders whose inquiries we could not fulfill and those interested in our sale cattle who were unsuccessful in securing them.

We enjoyed your visits to Wilgorlan in 1952 and hope you will return in 1953. During the year we were visited by Guernsey enthusiasts from nearly every state in the country.

Stop and see us while attending The Guernsey Sale, May 25, 1953, Trenton, New Jersey, and the Eastern Guernsey Sale, May 26, 1953, Trenton, New Jersey. We are only fifteen minutes from either location.

ALWAYS SOMEONE TO SHOW YOU AROUND

Paul E. Adams
Flora Lea Farm
Medford, New Jersey

William J. Altmanshofer
R. D. 2
Williamsburg, Pennsylvania

Colonel Henry R. Baxter
Cherrytree Road
Chester, Pennsylvania

Raymond Bockbrader
Raelyn Farms
Pemberville, Ohio

John C. Bole
Malvern, Pennsylvania

L. H. Bunnell
Colts Neck, New Jersey

William S. Cherry, Jr.
North Farm
Bristol, Rhode Island

Dr. Merl Colvin
Williamsport, Pennsylvania

B. M. & John B. Davisson
Davisson Farm
Jane Lew, West Virginia

Fred Embury
Larch Hollow Farm
Warsaw, New York

Mrs. Alda J. Fisher
Maple Point Farm
Portersville, Pennsylvania

A. Walter Fretz
Fritzlyn Farms
Pipersville, Pennsylvania

A. W. Hobler
Woodacres Farm
Princeton, New Jersey

Charles P. Hunter
Titusville, New Jersey

James R. Johnson
Level Acres Farm
Pennington, New Jersey

Kathmar Farms
Syracuse, Indiana

Arthur Kinney, Jr.
K. U. Dairies and Stock Farm
Holicong, Pennsylvania

George C. Lieb
Lieblund Farm
Norristown, Pennsylvania

Joseph B. Liebman
Carol Farms
North Wales, Pennsylvania

H. A. W. Myrin
Kimberton Farms
Phoenixville, Pennsylvania

N. J. Cooperative Breeders' Assn.
Annandale, New Jersey

H. C. Niehus
Route 1
Bloomington, Illinois

Pasture Haven Farms
Syracuse, Indiana

Porter Pepperdine
Cattaraugus, New York

Frederick Peterson
Glenmoore Farm
Hopewell, New Jersey

Harry Peterson
Hillcrest Farms
Austin, Texas

Fagan Price
Crescent Lake Farm
Portland, Ohio

Dr. Lloyd N. Richardson
Cedar Springs Farm
Bel Air, Maryland

D. C. Riker
Dangra Farms
Long Valley, New Jersey

Dr. John N. Rosen
Twin Silos Farm
Gardenville, Pennsylvania

Richard Saltonstall
Charlescote Farm
Sherborn, Massachusetts

Thomas Shaw
Pebble Hill Farm
Doylestown, Pennsylvania

V. S. and F. M. Shelley
Bedminster Farm
Perkasie, Pennsylvania

Wheldon H. Shivers
R. D. 5
Trenton, New Jersey

I. P. Smith
Wildwood Run Farms
Maumee, Ohio

Byron Somers
Route 2
Fort Wayne, Indiana

James E. Sullivan
Guernsey Land Farm
Holcomb, New York

Mrs. Anna Wagonhurst
Annhurst Acres
Bechtelsville, Pennsylvania

Dr. Maurice L. Weldy
Maurana Farm
Goshen, Indiana

John Worthington and Sons
The Homestead
Bel Air, Maryland

ARTHUR M. YOUNGS, Owner
JOSEPH E. ADAMS, Manager
G. EMERSON WATTS, Herdsman

Calfhood Vaccinated
Fully Accredited
Telephone Pennington 6

10 miles from Trenton
Route 29
Titusville, New Jersey

NORMANDY FARM
GUERNSEYS

Brood Cows With Two Sons Each For Sale

TYPE — PRODUCTION — SIZE — GOOD COW FAMILIES

CORONATION MARIETTA, 9 years old—**1331 Lbs.**

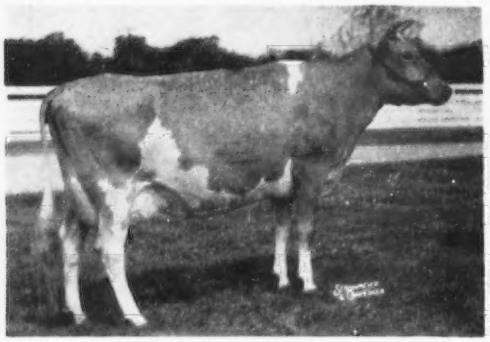

11369—530—Jr2—365C
17716—801—6yrs—365
2 A. R. daughters, another on test.

Normandy Mary Ann, $6,000
Franchester Sale, 1950
13740—652—Jr3—365
1st 3 Yrs., Sr. & Gr. Ch., Ind., 1949.
1st 4 Yrs., Ind., 1950.

Sire: **Coronation Levity Prince**
89 A. R. daughters, 26 P. R. sons

Dam: **Coronation Marie**
10501—564—Sr2—365C
11499—607—5yrs—365
1 A. R. daughter, 1 A. R. son.

Next Dam: **Green Meadow Mistress**
17527—824—5yrs—365C
4 A. R. daughters, 1 A. R. son

2 Sons Of "Marietta" For Sale

NORMANDY APPRAISER, born March 13, 1951
7 nearest dams av. 14490—719

Sire: **Normandy Levity Blend, A. R.**
Sire: Normandy Levity Prince, A. R.
Dam: Coronation Alma, E '47 '48
13558—593—Jr2
14483—653—Sr4

NORMANDY MARS, born May 5, 1952
7 nearest dams av. 14933—750

Sire: **Blakeford Transfer**
A young bull in service here whose offspring look most promising.
Sire: Blakeford Formidable, A. R.
Dam: Blakeford Tranquil, E '47 '48
13659—693—GG
12562—618—EE
15706—748—CC
12236—580—4A
12130—569—6yrs—305—3x
2 A. R. daughters, 2 A. R. sons

NORMANDY GYPSY, 12 years old—**1458 Lbs.**

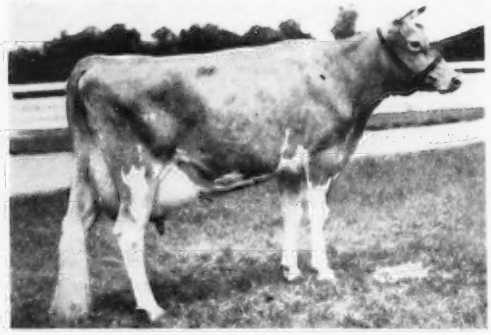

12490—656—GG
15237—802—8yrs—365C
Dam of 1st Produce, Ind., 1949.
2 A. R. daughters, 4 P. R. sons

Normandy Levity Princess
11887—639—Jr4—365
3rd 2 Yrs., Ind., 1949

Normandy Matchless
1st Jr. Yr., Ind., 1950

Sire: **Normandy Matchmaker, A. R.**
29 P. R. progeny

Dam: **Nancy Hanks of Silver Maples**
14084—710—EHI—730
National record when made
20074—1087—A, 5th place when made
5 A. R. daughters
Yellow Creek Butterfat Nancy
14302—757—AHI—773

2 Sons Of "Gypsy" For Sale

NORMANDY PEACEMAKER, born June 3, 1951
3 nearest dams av. 16120—907
7 nearest dams av. 13690—737

Full brother to:
Normandy Forecaster, Harold Hauser & Son, Mooreland, Ind.
Normandy Matchless, Lee Seale, Lebanon, Ind.

Sire: **Pine Manor Count of Lakewood, A. R.**
19 P. R. progeny
Full brother to Pine Manor Courtesy, VG '47—E '48 '51, $28,000.

NORMANDY GUARDIAN, born May 12, 1952
3 nearest dams av. 17006—878
7 nearest dams av. 13885—727

Sire: **Blakeford Transfer**
15 daughters in herd, 30 head in calf to him.
Sire: Blakeford Formidable, A. R.
Dam: Blakeford Tranquil, E '47 '48
13659—693—GG
12562—618—EE
15706—748—CC
12236—580—4A
12130—569—6yrs—305—3x
2 A. R. daughters, 2 A. R. sons

These bulls should fit most any herd desiring concentration of good blood. Please check our advertisement August 15, 1952 Journal, for more sire information.

These bulls are priced right, please feel free to write or visit.

T. B. ACCREDITED No. 427911 . . . BANG'S ACCREDITED No. 1451K

MR. AND MRS. H. C. KRANNERT, Owners
KENNETH TATE, Manager

NEW AUGUSTA, INDIANA

Arizona State Fair . . .

(*Continued from page 45*)

herd at Chico, Calif., about to freshen with her first calf. Also in this class was last year's reserve champion, Riverview Colorful Carmelita, owned by W. T. McClelland. There was real quality in these females.

The 1949 junior champion, also exhibited by Lynn B. Hamilton, was first in a class of four-year-olds, and Mr. Hamilton won the reserve champion ribbon on a "Meldon" daughter, Lynndale Farms M. Puffin, the first place three-year-old, that also topped her class last year. This "Puffin" cow is a real delight to see.

Nihigan Gaily, owned by J. J. Raskob, Jr., Tucson, was junior champion female. She was also junior champion at this year's show at Pomona, Calif., just about the time she freshened, and carries an especially good udder. Shamrock Farms Belvina topped the junior yearling heifers for W. T. McClelland. A good class of heifers under a year of age was led by another "Meldon" daughter, Lynndale Farms M. Unique, a good, strong heifer, with another nice one out of a class of eight pleasing entries, Shamrock Farms Iris, in second spot. Thirteen calves were shown with Lynndale Farms M. Inspiration leading. Second to her was Sarival Heritor's Nettie, exhibited by young Bobby Rasmussen, that won first place in the 4-H Club class for Bobby.

All but one of the groups went to Lynn B. Hamilton, and the exception was the yearling herd which was topped by the Henderson Stockton entry, with Hamilton in second and third spot. Mrs. Hubert E. Geare presented the Hubert E. Geare Memorial Trophy to Mr. Hamilton for the second time for the best three females. This group must be bred by exhibitor and included the reserve champion, Lynndale Farms M. Puffin, "Golden Lass," the first prize two-year-old, and "Delight," the third place three-year-old, all "Meldon" daughters.

Following is the list of awards:

SENIOR AND GRAND CHAMPION BULL
McDonald Farms S. Meldon, Lynn B. Hamilton, Phoenix.

JUNIOR AND RESERVE CHAMPION BULL
Arizona Farms Lord Arizona, Henderson Stockton, Phoenix.

SENIOR AND GRAND CHAMPION FEMALE
Lone Pine Ramona, William J. Rasmussen Glendale.

RESERVE CHAMPION FEMALE
Lynndale Farms M. Puffin, Lynn B. Hamilton.

JUNIOR CHAMPION FEMALE
Nihighan Gaily, J. J. Raskob, Jr., Tucson.

BULL CALF, UNDER 6 MONTHS
1, Shamrock Farms Phyllad Pilgrim, W. T. McClelland and Son, Tucson; 2, Lynndale Farms M. Pirate, Lynn B. Hamilton; 3, Nihighan Royal, J. J. Raskob, Jr.

BULL CALF, 6 MONTHS AND UNDER 12
1, Lynndale Farms M. Masterpiece, Lynn B. Hamilton; 2, Entry, W. T. McClelland; 3, Arizona Farms Crown, Henderson Stockton; 4, Entry, J. J. Raskob, Jr.

BULL, 1 YEAR AND UNDER 18 MONTHS
1, Arizona Farms Lord Arizona, Henderson Stockton; 2, Lynndale Farms M. Jubilant, Lynn B. Hamilton; 3, Nihighan Sir Laurence, J. J. Raskob, Jr.

BULL, 18 MONTHS AND UNDER 2 YEARS
1, Ranchito Highlight's Nolan, Lynn B. Hamilton; 2, Golden Grange M. Laddie, S. D. Eads, Phoenix; 3, Nihighan Galahad, J. J. Raskob, Jr.; 4, Shamrock Farms Warrior's Hero, W. T. McClelland and Son.

BULL, 2 YEARS AND UNDER 3
1, Lynndale Farms M. Topper, Lynn B. Hamilton.

BULL, 3 YEARS AND OVER
1, McDonald Farms S. Meldon, Lynn B. Hamilton; 2, Mabeth's Hero of Arizona Farms, Henderson Stockton; 3, Gaylord Kingmead's Famous, J. J. Raskob, Jr.

HEIFER CALF, UNDER 6 MONTHS
1, Lynndale Farms M Inspiration, Lynn B. Hamilton; 2, Sarival Heritor's Nettie, Robert J. Rasmussen, Glendale; 3, Nihighan Galmia, J. J. Raskob, Jr.; 4, Shamrock Farms Phyllad's Fern, W. T. McClelland and Son; 5, Arizona Farms Miss No. Dakota, Henderson Stockton.

HEIFER CALF, 6 MONTHS AND UNDER 12
1, Lynndale Farms M. Unique, Lynn B. Hamilton; 2, Shamrock Farms Iris, W. T. McClelland; 3, Arizona Farms Lady Beth, Henderson Stockton; 4, Sarival Ted's Marlass, William J. Rasmussen; 5, Arizona Farms Lady Bess, Ann B. Raskob, Tucson.

HEIFER, 1 YEAR AND UNDER 18 MONTHS
1, Shamrock Farms Belvina, W. T. McClelland and Son; 2, Lynndale Farms M Celia, Lynn B. Hamilton; 3, Lynndale Farms Actress, Lynn B. Hamilton; 4, Nihighan Lady Anne, J. J. Raskob, Jr.; 5, Sarival Czar's Fern, William J. Rasmussen.

HEIFER, 18 MONTHS AND UNDER 2 YEARS
1, Nihighan Gaily, J. J. Raskob, Jr.; 2, Lynndale Farms M. Glamorous, Lynn B. Hamilton; 3, Lynndale Farms M. Gay Lass, Lynn B. Hamilton; 4, Shamrock Farms Berta, W. T. McClelland and Son; 5, Arizona Farms Miss Michigan, Henderson Stockton.

COW, 2 YEARS AND UNDER 3
1, Lynndale Farms M. Golden Lass, Lynn B. Hamilton; 2, Gaylord's Famous Maxine, J. J. Raskob, Jr.; 3, Cache Meadow Dixie Bell, W. T. McClelland; 4, Gaylord's Famous Hester, J. J. Raskob, Jr.; 5, Lynndale Farms M Fair Lady, Lynn B. Hamilton.

COW, 3 YEARS AND UNDER 4
1, Lynndale Farms M. Puffin, Lynn B. Hamilton; 2, Gem-View Faithful, W. T. McClelland and Son; 3, Lynndale Farms M. Delight, Lynn B. Hamilton; 4, North's A. Eloise Arlene, J. J. Raskob, Jr.

COW, 4 YEARS AND UNDER 5
1, Ranchito Thelma, Lynn B. Hamilton; 2, Shamrock Farms Locust, Winifred McClelland, Tucson; 3, Valley Pride's Susan, W. T. McClelland and Son; 4, Maria of Sun Shine Valley, W. T. McClelland and Son; 5, Prestdale Royal's Venita, J. J. Raskob, Jr.

COW, 5 YEARS AND OVER
1, Lone Pine Ramona, William J. Rasmussen; 2, Ranchito Irene, Lynn B. Hamilton; 3, George's Redbird, J. J. Raskob, Jr.; 4, Cooper's Eloise, J. J. Raskob, Jr.; 5, Quality Farms Sadie Mae's Clara, W. T. McClelland and Son.

JUNIOR GET OF SIRE
1, Lynn B. Hamilton on get of McDonald Farms S. Meldon; 2, W. T. McClelland on get of Phyllad; 3, Entry, Henderson Stockton; 4, Entry, J. J. Raskob, Jr.; 5, Lynn B. Hamilton on get of McDonald Farms S. Meldon.

SENIOR GET OF SIRE
1, Lynn B. Hamilton on get of McDonald Farms S. Meldon; 2, Entry, J. J. Raskob, Jr.; 3, W. T. McClelland on get of Wandamere Phylip; 4, Lynn B. Hamilton on get of McDonald Farms S. Meldon.

PRODUCE OF DAM
1, Lynn B. Hamilton; 2, Lynn B. Hamilton 3, Henderson Stockton; 4, J. J. Raskob, Jr.; 5, W. T. McClelland.

THREE BEST FEMALES
Bred and Owned by Exhibitor
1, Lynn B. Hamilton; 2, J. J. Raskob, Jr.; 3, Lynn B. Hamilton; 4, W. T. McClelland; 5, Henderson Stockton.

DAIRY HERD
1, Lynn B. Hamilton; 2, W. T. McClelland; 3, J. J. Raskob, Jr.; 4, Lynn B. Hamilton; 5, William J. Rasmussen.

CALF HERD
1, Lynn B. Hamilton; 2, W. T. McClelland; 3, Henderson Stockton; 4, Lynn B. Hamilton; 5, W. T. McClelland.

YEARLING HERD
1, Henderson Stockton; 2, Lynn B. Hamilton; 3, Lynn B. Hamilton; 4, W. T. McClelland; 5, J. J. Raskob, Jr.

Western Mass. Meeting

THE annual meeting of the Western Massachusetts G. B. A. was held on November 20 at the Hampden County Agriculture Improvement Building on the Eastern States Exposition grounds, Springfield, Mass. The highlight of the meeting was the election of officers for the coming year, with William Cochran, Green Meads Farm, Richmond, president; Phillip Picard, Lone Maple Farm, Feeding Hills, vice-president; Andrew Ketchen, Sr., Crystal Spring Farm, Belchertown, secretary, and Lewis E. King, Elmstead Farm, North Brookfield, Andrew Ketchen, Jr., Belchertown, and Frank Montague, Jr., Westhampton, directors.

Earl Harris, Glendale Road, Hampden, the retiring president, conducted the meeting with discussions and reports on the many activities of the past year. Movies were shown and a discussion held on the Worcester County Field Day held at the Goodfield's Farm, Hardwick, where nearly 200 Guernseys were highlighted. The color movies were well-taken showing the fine cattle and the yellow and blue gas-filled balloons that were distributed by New England GOLDEN GUERNSEY.

A co-operative bull question was discussed, and action was delayed until the next meeting.

Mike Stuhlsatz, New England GOLDEN GUERNSEY, gave a short talk on GOLDEN GUERNSEY milk. A noon luncheon was served.

"Jewel" to CABA

THE Connecticut Artificial Breeding Association, Inc., Woodbridge, Conn., recently purchased from Leeside Farm, Lumberville, Pa., Douglaston Challenger's Jewel, that is sired by Pine Manor King's Challenger and out of Douglaston Baroness Jewel. The sire committee was impressed by the good dairy quality of Jewel's daughters seen at Leeside Farm.

ONLY $34.50 POSTPAID

POWER-FULL ANDIS ELECTRIC ANIMAL CLIPPER

Save time and money. Have cleaner, healthier, more contented animals. Use a compact Andis clipper for horses, mules, cattle. Has powerful, fan-cooled, 110vAC-DC motor. Easy operating; uniform cutting. See your Saddlery, Hardware, or Implement Dealer. If he can't supply you, order direct on one week money back guarantee.

ANDIS CLIPPER CO., Dept. 403-A RACINE, WIS.

Applicants for Membership

THE following Guernsey breeders have applied for membership in The American Guernsey Cattle Club:

ILLINOIS: Arnold W. Oestmann, Hinsdale, recommended by Jesse E. Tuttle.

MICHIGAN: Robert E. Hansen, Rockford, recommended by Earl G. Woodworth.

NEW YORK: W. Jack Hellier, Auburn, recommended by Lloyd S. Riford.

PENNSYLVANIA: Thomas C. Medford, West Grove, recommended by William B. Ewing, Jr.

A Recognition for Charlie

CHARLIE KNIGHT, 90 years old, active and still in love with his Guernseys, was given recognition at the recent Cesor Dispersal Sale. Cesor Mark's Helen, an open heifer belonging to Charlie, was consigned to the sale. She was purchased for $1,025 by Atherton Hobler, Woodacres, Princeton, N. J. When "Helen" was led into the ring it was announced from the box that she would be sold without commission as a tribute to Mr. Knight. She was by Cesor King's Mark and out of Cesor Helene, with a record of 11482 lbs. of milk and 702 lbs. of fat in class G.

Charlie has been active with Guernseys for many many years. He has most always owned one or more Guernseys. Back in 1924, when Charlie was at Akron, Ohio, he owned Norman's Missaukee Red Rose. She had made a World record in classes GG and G of 15122 lbs. of milk and 760 lbs. of fat. Charlie purchased "Red Rose" from Arthur M. Smith, Lake City, Mich., and she again made a new World record in class C of 17527 lbs. of milk and 900 lbs. of fat. In the write-up of her new record, it stated: "Charlie Knight actually lives with his cows. He is the kind of a man a cow will get homesick for. He has well-earned the right to be known as a Guernsey cattle feeder and caretaker of first rank."

Several years later, George Newlin hired Charlie to come to Cesor and he has been at Farmington, Mich., ever since.

It was a splendid tribute paid to Charlie by those in charge of the sale and the breeders attending.

Coleman Dispersal

BECAUSE of plans for the extension of the Bunker Hill Air Base, the entire herd of grade and purebred Guernseys owned by Walter Coleman, Bunker Hill, Ind., was sold at Lebanon, Ind., on November 20. Fourteen head of purebreds brought a total of $4,135, an average of $295.35. All of the farm equipment, feed and hogs were also sold. The sale was managed by the Russell George Sales Service, Lebanon, Ind.

James Kelso

GUERNSEY breeders lost a real friend on September 29, when James Kelso, owner of Ridgeway Farm, Enon Valley, Pa., died. Mr. Kelso was 72 years old in August, and registered his first Guernseys in 1915. He leaves his widow, Ivy A. Kelso, who will continue the farm and herd under the management of Clarence Perschke.

Harvey H. Snavely

ONE of Pennsylvania's most outstanding farmers and pioneer Guernsey breeders, Harry H. Snavely, died at his home near Willow Street in Lancaster County. Many were the honors that went to Mr. Snavely during his lifetime. His leadership as a farmer (in 1927 he was elected to the first class of Master Farmers in Pennsylvania), his example in striving for better agriculture, his loyalty to many organizations, which he faithfully supported, and his keen wit, kept meetings at an even keel and helped farmers' groups reach their objectives.

About two years ago he had a dream come true when he was able to import a Guernsey sire from the Island of Guernsey. He lived long enough to see daughters of Imp. Evandale Dennis born at the farm, which in later years was operated by his nephew, Snavely Garber.

HAVE YOU BEEN LOOKING FOR SOME GUERNSEYS?

We Can Help You.

FOR SALE . . . A Selection Of —

Fresh Cows — Bred and Open Heifers

Also a few well-bred Guernsey bulls out of our best cows. These Guernseys are available for immediate sale—write us your needs. Information gladly furnished by return mail.

BETHWAY FARMS - Bethway Road - Bethany, Connecticut

R. D. GILLMOR, Owner

GRAHAM SCHOOL

A SCHOOL FOR CATTLEMEN
ONLY SCHOOL OF THE KIND

We guarantee to teach the progressive cattleman how to accomplish the following or his money back:

How to make many barren cows breed, control abortion, deliver calves, remove afterbirths, artificial insemination, diagnose pregnancy, keep cows breeding, keep bulls breeding, disease prevention, have clean healthy udders and a thorough working knowledge of the reproductive organs.

Write or Wire for Catalog

GRAHAM SCIENTIFIC BREEDING SCHOOL

216 East 10th St. Kansas City 6, Mo.

They wouldn't believe it!

For 19 years cattle breeders have used Rex Wheat Germ Oil as a feed supplement to help normal cows "settle" promptly and help reduce calf losses. Most experts wouldn't believe it.

Breeders would show their production figures—records of non-breeders sold and records of calf crops—in the years before and after using Rex Oil.

So we had to prove *why* REX OIL might do all these things.

Scientists have proved that Rex Wheat Germ Oil contains, in addition to vitamin E:

1. **A hormone that acts like the sex hormones.**
2. **A factor helping new born to live through weaning.**

References:

a. Levin, E., Burns, J. F. and Collins, V. K.: Estrogenic, Androgenic and Gonadotrophic Activity in Wheat Germ Oil. Endocrinology 49:289 (1951).

b. Keane, K. W., Cohn, E. and Johnson, B. C.: An Unidentified Factor Required For Survival of New Born Rats. J. Nutrition, October 1951

TECHNICIANS of Breeding Associations know sterility problems. "Repeats" are expensive. REX OIL helps solve the problem. **READ THESE REPORTS FROM BREEDING ASSOCIATIONS:**

Nine out of ten cases of ovulation in cows that would not conceive, have proved out satisfactorily by feeding Rex Wheat Germ Oil. "Shots" were not effective. They would settle for 2 or 3 months and then "dry up." All nine cows were settled after using Rex Wheat Germ Oil. ———, Iowa.*

I gave Rex Oil to six farmers who were having trouble with cows not conceiving. Each farmer gave the oil to the cow which gave him the most trouble. Four of these cows conceived after the next insemination. One has mated naturally, and conceived. One cow did not conceive and was sold. ———, Iowa.*

I experimented with Rex Wheat Germ Oil on cows in four herds. One of these cows had been bred 13 times, both artificially and naturally, and failed to conceive. After getting 3 oz. of Rex Wheat Germ Oil she conceived after the first service. This was a Holstein cow. Cow No. 2, a Jersey cow, had been bred 7 times and failed to conceive. After receiving 3 oz. of Rex Wheat Germ Oil she conceived after the next service. Cow No. 3, a registered Milking Shorthorn, had been bred 7 times and failed to conceive. She was given 3 oz. of Rex Wheat Germ Oil and conceived after her second service. ———, Texas.*

Here's the experience of one of my herds. Six cows had repeated insemination without settling. All the cows were given Rex Wheat Germ Oil. All conceived, following the next insemination. ———, Illinois.*

Common sense! You can't make a profit unless you have a better than 70% calf crop.

READ THIS:

Dr. Steve Kratz, Piatt County, Illinois, reports:

We have had a herd of Herefords for 18 years. Our records show an average of 75 to 90% calf crop; calvings were always strung along for several months. In the 1950 season our herd consisted of 90 Hereford females, including 11 bred heifers and 17 open heifers (total 83 head producing age). These animals each received two feedings of one ounce Rex Oil fed in salt. The three herd sires each received four weekly one ounce feedings of Rex Oil on grain before the breeding season.

Our calving percentage was 103% counting only live calves. Four females were barren—two females had twins (only one animal saved). *Cows settled promptly. We never had so many calves in as short a time before (37 calves in 18 days). Breeders know this means more profit.* This is a remarkable result obtained with little cost. The above results are for the fiscal year.

*Names of inseminators withheld by request.

Maybe 19 years' use of Rex Wheat Germ Oil by successful breeders makes sense after all

Start feeding Rex Oil to the whole herd now. Keep your herd at maximum production with Rex Wheat Germ Oil. Use Rex Wheat Germ Oil with our unqualified guarantee—you alone are the judge—you must be satisfied or your money back.

Prices: Pint, $3.50; Quart, $6.00; Gallon, $19.00; lower prices on 5 gallons or more. At drug and feed stores or direct from us.

"Write for free booklet, "Rex Oil, The Hormone Food for Cattle".

REX wheat germ oil

VIOBIN CORPORATION, MONTICELLO, ILLINOIS

FOR DISEASE CONDITIONS CONSULT YOUR VETERINARIAN

LANOLIN LOADED
Spreads Right
Antiseptic on Contact

for 40 YEARS the largest seller

Down through the years wise dairymen have found to their profit that you can't beat BAG BALM for safe, quick healing of udder and teat Cuts, Chaps, Snags, Windburn and Sunburn. The correct treatment for tender tissues, BAG BALM is antiseptic on contact, stays on, spreads right. The one sure medium for reducing the congestion of Caked Bag. Don't gamble. Insist on *genuine* BAG BALM in the familiar big 10-oz. tin. Available at all leading farm stores.

DAIRY ASSOCIATION CO., INC.
Lyndonville 62 Vermont

FREE Cow Book

Ask for your copy of "Care and Feeding of Dairy Cattle," prepared by leading nutritionist. Write!

Wendell Leek Dispersal . . .

(*Continued from page 43*)

to start his Guernsey business. He had always used Yellow Creek Butterfat-bred sires from the Oscar Weaver herd.

High animal in the sale was a nice two-year-old, just fresh, Brookshire Clara, that was purchased by Russell Wenger and Son of Goshen, for $600. The contending bidder was Glen Gearhart, Knox.

The senior herd sire went to C. Richard Hill, Niles, Mich., with Carl Jenkins and Julius Moy of Peru, as contending bidders. The junior herd sire went to Donald Bates of Millersburg, Ind.

The high buyer of the sale was Mercedes Reynolds of Avilla, who purchased four head for $1,540 and second high was Willard Frost, Fulton, Mich., who bought a total of four head for $1,295.

The sale was managed by the Russell George Sales Service, Lebanon, with Romayne Sherman of Goshen and Emerson Mithoefer of Indianapolis as auctioneers.

Following is the sales list:

Donald J. Bates, Millersburg, Ind.	
Brookshire Combination Squire (Bull)	250
M. E. Beard, Frankfort, Ind.	
Brookshire Malcolm (Bull)	160
Brookshire Kassie	170
Brookshire Klotilda	140
Brookshire Margaret	170
Brookshire Melba	115
Albert Bole, Goshen, Ind.	
Brookshire Kathy	290
Richard Brown, Marion, Ind.	
Brookshire Mary	105
Paul Brubaker, Elkhart, Ind.	
Brookshire Louise	240
David Dinius, Marion, Ind.	
Brookshire Modiste	255
Melvin Eash, Middlebury, Ind.	
Brookshire Carmine	350
Robert Emsberger and Wilson Everett, Elkhart, Ind.	
Brookshire Leona	130
F. W. Franks, Wakarusa, Ind.	
Brookshire Caroline	310
Willard Frost, Fulton, Mich.	
Brookshire Pansy	515
Brookshire Maurine	155
Brookshire Rose	490
Brookshire Madonna	135
James and Eleanor Gehring, Wolcottsville, Ind.	
Brookshire Kalispel	175
C. Richard Hill, Niles, Mich.	
Yellow Creek Monarch (Bull)	400
Levi Hockstetler, Nappanee, Ind.	
Brookshire Musette	170
Yellow Creek H. Lassie	285
Yellow Creek H. Lilac	350
C. L. Jenkins and Julius Moy, Peru, Ind.	
Brookshire Cameo	160
Brookshire Corine	310
Frank Koester and Martin Boeker, Kimmel, Ind.	
Brookshire Irma	330
Harley D. Mast, Millersburg, Ind.	
Clarlon Noble's Treva	320
S. P. Powell, Bristol, Ind.	
Brookshire Magistrate (Bull)	80
Mercedes Reynolds, Avilla, Ind.	
Brookshire Imogene	400
Brookshire Camille	280
Brookshire Christine	345
Clarlon Alett's Linda	515
William Troyer, Goshen, Ind.	
Brookshire Bertha	300
Brookshire Pomona	170
Brookshire Primrose	360
Oscar Weaver, Goshen, Ind.	
Brookshire Combination's Lady	150
Dr. M. L. Weldy, Wakarusa, Ind.	
Brookshire Katie	145
Russell and Ronald Wenger, Goshen, Ind.	
Brookshire Clara	600
Paul Worthman, Millersburg, Ind.	
Yellow Creek C. Melodymaster (Bull)	285
John Zimmerman, Foraker, Ind.	
Brookshire Polly	175

WHEN COWS ARE *Sick or "Off Feed"*
DUE TO KETOSIS

USE BIONATE
New Low-Cost Way to Increase Blood Sugar

Sugar sweet Bionate raises the blood sugar of cows sick with ketosis or acetonemia. It supplies sodium propionate, used successfully in experiment station research, but without an objectionable taste. . . . May be fed with grain or given as a drench. Usual treatment for severe cases — ½ lb. daily for 10 days. For high producing cows susceptible to ketosis — ¼ lb. daily for several weeks. At your dealer's or write — $4.00 for 5 lb. bag delivered. Safe to use. Highly effective.

HOLT PRODUCTS COMPANY, 820 E. Locust St., Milwaukee 12, Wis.

Research shows you can profitably feed extra-nutritious Ful-O-Pep Dairy Feed

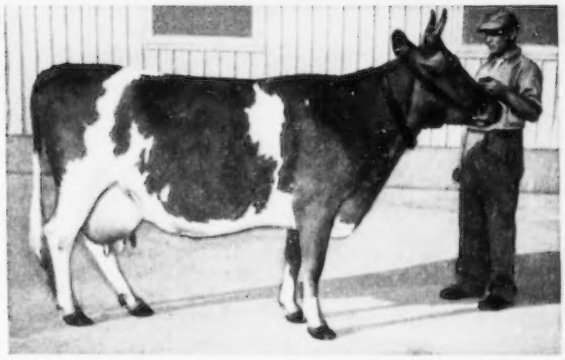

1:2 **THIS COW IS TYPICAL** of the test group that received 1 lb. of grain for each 2 lbs. of milk. She ate less roughage and more Ful-O-Pep than she needed, making her an uneconomical producer. Note excess body fat.

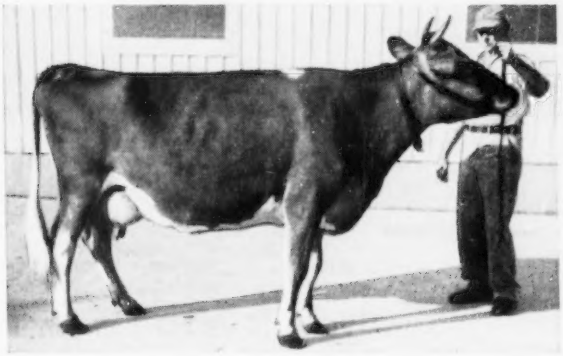

1:4 **BETTER RECORDS** were made by cows on 1-to-4 ratio. But these cows also ate more Ful-O-Pep than was needed . . . and as a result, did not consume maximum amounts of roughage.

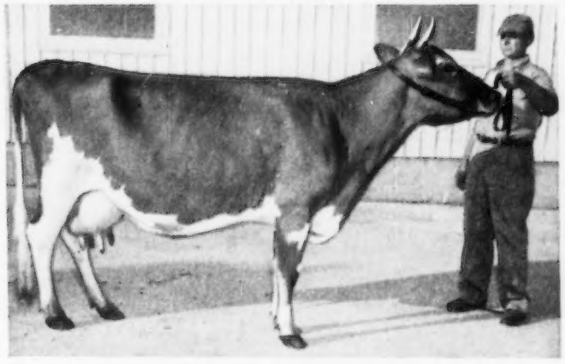

1:6 **MOST ECONOMICAL JOB** was done by cows on Ful-O-Pep at 1-to-6 ratio. Proper stimulation in the rumen allows better assimilation of home-grown roughage . . . steps up milk production and lowers feed cost.

1:6

A feeding test at the big Ful-O-Pep Research Farm, Barrington, Ill., now shows you can efficiently feed 1 lb. of *extra-nutritious* Ful-O-Pep 16% Dairy Feed to 6 lbs. of milk and get excellent milk production at *low feed cost*. One reason is because Ful-O-Pep stimulates activity of bacteria in the rumen, enabling cows to digest and assimilate more roughage . . . reducing the amount of grain feed required.

FEEDING TEST: FUL-O-PEP 16% DAIRY FEED

RATE OF FEEDING	AVERAGE LBS. OF MILK	AVERAGE FEED CONSUMPTION			AVERAGE FEED COST 100 LBS. MILK*
		HAY (LBS.)	SILAGE (LBS.)	GRAIN (LBS.)	
1:2	10,361	3,269	4,565	3,567	$2.92
1:4	10,834	3,583	4,629	2,231	$2.10
1:6	11,313	4,261	5,261	2,031	$1.96

*Cost based on average market prices, 1951-52.

Before you feed your cows 1 to 6, be sure that your grain ration contains the *added nutritional strength* of Ful-O-Pep Dairy Feed. Also follow Ful-O-Pep's high-roughage-intake program. Your local Ful-O-Pep man will give you all the facts on this feed-saving plan. See him today.

IT'S BUILT AROUND OUR BEST KNOWLEDGE FOR BACTERIAL STIMULATION IN THE RUMEN!

PIONEER DAIRY FEEDS

PIONEER BLAZES A TRAIL!

Our promise to dairymen has always been to make a better feed whenever dairy research or science makes it possible.

With the New Year we announce the addition of a new ingredient which puts Pioneer Dairy Feeds another big step ahead. Because of this new ingredient dairy cows will produce more efficiently and more profitably.

The most welcome news! We bring you this new improved feed at no advance in price!

Write today for tomorrow's feeding program

HALES & HUNTER CO., 141 W. Jackson Blvd., Chicago 4, Ill.

Mills at: Chicago, Ill. • Marshall, Mo. • Wilmington, Del. • Lexington, Ky.

Gallagher Reduction Sale

By George A. Campbell

On October 13 the Illinois G. B. A. managed the Reduction Sale of the Howard Gallagher purebred Guernseys at the Fairgrounds, Olney, Illinois. The cattle were in top condition, having been fitted by two good showmen, Howard Gallagher and Lester Halms, a Holstein breeder at Belleville, Ill. The 37 head sold for $7,995, an average of $216.08, a price much below that expected by the owner and sale managers.

The top of the sale was Tillybardin's Dimple's Dot, going to Perry Fulk, Olney, for $635. Poguerndotte's Buttercup, a lovely four-year-old, that was junior champion at the Illinois State Fair in 1950, was bought by Hugh Powell, Rockford, for $420.

Robert Seitz, Waukesha, Wis., was the auctioneer, with George Campbell, Illinois G. B. A. field secretary, making the announcements, and Jesse Tuttle, Illinois G. B. A. secretary-treasurer, clerking the sale.

Following is the sales list:

C. G. Auer, Assumption, Ill.
- Lady Ann Alert 350
- Mary's Nita Kay 345
- Primrose Mary Manor 315

Wib Copley, Albion, Ill.
- Majesty of Buttercup (Bull) 145
- Beauty of Premier's Mary 125

Dean Cullins, McLeansboro, Ill.
- Manie's Anna 80

Herman H. Cullins and Son, McLeansboro, Ill.
- Melba's Bob-O-Link Beauty 160

Lawrence E. Fix, Belleville, Ill.
- Tiny Betsy Louise 175
- Barbara's Ronald Prince (Bull) 55

A. R. Foster, Summer, Ill.
- Evelyn E. of Max Haven 315

Perry Fulk, Olney, Ill.
- Tillybardin's Dimple's Dot 635
- Betty Ann of Dimple's Dot 280

William Headlye, West Salem, Ill.
- Laddie's Mamie Bob-O-Link 270
- Judy Sunbeam Augusta 335
- Rebecca's Doris 355

Glen Heindselman, Olney, Ill.
- Clara E. of Max Haven 180

Herman E. Jennings, Olney, Ill.
- Sunbeam Rexie (Bull) 100
- Hally's Laddie Ann 185
- Lassie's Autumn Lily 145

Homer F. Jennings, Olney, Ill.
- Rebecca Caroline 75
- Judy Sally Kay 170

Doyle McKinney, Olney, Ill.
- Alert's Noble Prince (Bull) 220
- Dolly's Lady Astor 100
- Dotty's Blue Bell 40
- Barbara Ann Nadine 150

Paul Matthews, Olney, Ill.
- Dolly's Lady Maisie 180

Gerald E. Mefford, Louisville, Ill.
- B. J. Gloria 180

Dale Metcalf, Albion, Ill.
- Master's Dorothy Ann 280
- Carolyn Lady Ann 180
- Vicki E. of Max Haven 175
- Tiny Famous Sunbeam 385

Glen E. Miller, Olney, Ill.
- Phylis Marie Doris 155
- Clara's Rosalie Marie 160

William F. Parish, Flora, Ill.
- Premier Dimple Sunbeam 235

Hugh Powell, Rockford, Ill.
- Poguerndotte's Buttercup 420

Arol Preston, Olney, Ill.
- Gloria Faye Alert 165

William Ritter, Olney, Ill.
- Jay's Janet of Bob-O-Link 175

Twin Acres Farm Dispersal

Twin Acres Farm Guernseys, owned by Dr. Otto T. Hofmeister, Kinderhook, N. Y., were dispersed on October 6 at the farm. Because of the help situation it was impossible to secure all the information on the herd and consequently the average was low. The 44 head of purebreds brought a total of $8,800, an average of $200.00.

The sale was managed by Dunn and Harwood, sales managers, Schoharie, N. Y., and Cordaville, Mass. E. M. Granger, Jr., was the auctioneer with Bill Chilcoat, Oscar Crabtree and Henry E. Folger as assistants.

Following is the sales list:

Fred H. Bennett, Shelton, Conn.
- Waldorf Bessie's Brenda $195

John H. Burgin, Kinderhook, N. Y.
- Echo Farm's Royal Coquette 170
- Echo Farm's T. Jolity 275
- Twin Acres Elsie 170

Reginald M. and Charles G. Cleveland, Randolph, Vt.
- Twin Acres Hanna 350

Edward H. Cottrell, North Bennington, Vt.
- Twin Acres Frieda 175

Echo Farms' T. Hortense	200
Twin Acres Kora	135
Waldorf Leona May	350
Laughter of Birch Brae	375
Richard E. Cullens, Stuyvesant Falls, N. Y.	
Twin Acres Jill	135
Tom S. Donly, Kings Ferry, N. Y.	
Twin Acres Lorna	75
Twin Acres Laura	75
Twin Acres Lola	95
Twin Acres Lana	95
Monroe Eilers Fraleigh, Red Hook, N. Y.	
Twin Acres Claire	260
Waldorf Raconteur	330
Carl Fisher, Kinderhook, N. Y.	
Twin Acres Lulu	50
Twin Acres Kathleen	95
Twin Acres Karlina	115
Twin Acres Lucy	50
Henry Folger, Copake, N. Y.	
Twin Acres Adele	145
Caumsett Eastern Lida	210
Carol A. Fredenburg, Nassau, N. Y.	
Kitty of Birth Brae	310
Robin Run Cynthia Lotta	190
Saul Gordon, Troy, N. Y.	
Caumsett Donald (Bull)	290
Echo Farm's J. Dominator (Bull)	160
Curtis T. Grant, Hillsdale, N. Y.	
Sunnyside Mareta	100
Helen S. Hyland, Craryville, N. Y.	
Echo Farm's T. Lidette	270
Dahlia of Birch Brae	410
Lucky of Birch Brae	500
Alfred McCagg, Hudson, N. Y.	
Stonehouse Mercy	100
Joe McCagg, Hudson, N. Y.	
Joiner's Eva of Granby Farms	115
William Murphy, Stamford, N. Y.	
Twin Acres Judita	210
Twin Acres Jeremy	400
Havard Petteys, Greenwich, N. Y.	
Twin Acres Keena	140
Elinor Grosbeck Robbins, Coxsackie, N. Y.	
Echo Farm's T. Innocense	235
Echo Farm's T. G. Ideal	280
Ernest Rymph, Greenwich, N. Y.	
Twin Acres Jenifer	145
Peter Van Valkenburg, Hobart, N. Y.	
Echo Farm T. Cyntonea	300
Klean Gold of Birch Brae	150
Bertha Williams, Chatham Center, N. Y.	
Twin Acres Bessie	100
Echo Farm's T. Jeanette	135
Twin Acres Jacqueline	135

Chateaula Farms Dispersal

CHATEAULA FARMS, owned by John S. Fadden, Eldersburg, Md., was dispersed on November 24. The 75 head brought a total of $11,325, an average of $151.00.

Top of the sale was Chateaula Farm's Begonia selling for $460 to Hamilton Amoss Jr., Fallston, Md. William M. Kauffman, York, Pa., was the heaviest buyer taking eight head for a total of $1,055.

The sale was managed by the Louis McL. Merryman & Sons, Inc., Sparks, Md.

Following is the sales list:

Hamilton Amoss, Jr., Fallston, Md.	
Chateaula Farm's Dabney	$120
Chateaula Farm's Begonia	460
Footprints Foremost	235
Chateaula Farm's Bolivar	235
Mrs. M. Alice Clemson, Union Bridge, Md.	
Chateaula Farm's Edelba	70
Chateaula Farm's Ethel	60
Chateaula Farm's Edith	125
Chateaula Farms Ceanna	95
Footprint's Foremost Calne	110
Donald F. Crabbs, Littlestown, Pa.	
Chateaula Farm's Elva	220
Footprint's Foremost Carlotta	210
Footprint's Foremost Charm	150
Chateaula Farm's Easter	90
H. Clyde Cullison, Upperco, Md.	
Chateaula Farm's Catherine	125
J. W. Bevese, Reistertown, Md.	
Footprint's Foremost Clara	160
L. W. Dunkelberger, Harrisburg, Pa.	
Chateaula Farm's Brenda	275
V. J. Gallagher, Clarksville, Md.	
Chateaula Farms Blossom	340
Chateaula Farms Celia	255
Chateaula Farms Alice	300
Footprints Foremost Chloe	175
Chateaula Farm's Agnes	190
Chateaula Farms Eloise	230
R. W. Heacock, Randallstown, Md.	
Chateaula Farm's Esther	145
Charles H. Hull, Westminster, Md.	
Heifer	105
William M. Kauffman, York, Pa.	
Chateaula Farm's Agax	135
Chateaula Farm's Elberta	100
Chateaula Farm's Belle	160
Chateaula Farm's Ellen	130
Footprints Foremost Carrie	140
Chateaula Farms Eva	70
Chateaula Farms Delilah	155
Chateaula Farms Daffodil	165
Wilson B. and Berte H. McCandless, Clarksville, Md.	
Chateaula Farms Dandy	370
Chateaula Farms Anastasia	375
Chateaula Farms Clare	225

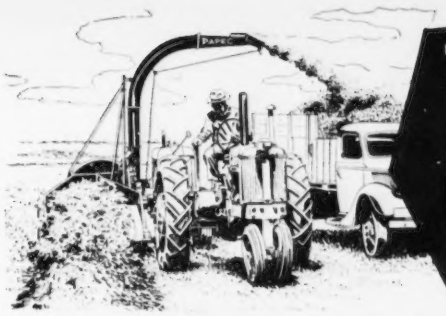

TOPS IN FORAGE HARVESTER PERFORMANCE

It's performance that counts in a forage harvester. That's where Papec shines. Again and again owners tell us how their Papec forage harvesters have out-performed other makes of harvesters in field trials and day by day operations.

These exclusive Papec features are the reasons why . . .

● Extra Heavy Cutting Wheel ● Adjustable Hay Pick-up Fingers (Patented) ● Axles Adjustable Forward, Backward, Up and Down for row ridge clearance and better balance ● Patented Silage Shelf ● Patented Finger Feed Roll ● Better Knives ● Special Super-rigid Main Frame ● Bigger Wheels for Easier Traction

Two models, both available with engine or power take-off drive, and cutter bar attachment.

For MAXIMUM CAPACITY USE a PAPEC Model No. 45 CROP BLOWER

Full 10 ft. long TILTING Hopper . . . Adjustable Throat Opening . . . Easily Removable Wheels and Axles . . . Unloading Attachment.

See your Papec dealer or send name on margin of this ad for FREE booklet describing Papec Forage Harvesters and Crop Blowers.

Papec Machine Company, 941 North Main Street, Shortsville. N. Y.

★ PAPEC ★

FORAGE HARVESTERS · ENSILAGE CUTTERS · CROP BLOWERS
HAMMER MILLS · HAY CHOPPER-SILO FILLERS · FEED MIXERS

STROHMEYER & CARPENTER, Inc.
Photographers of Animals
White Plains - Box 788 - New York

Beacon Feeds
Light the Way to Better Feeding
See Your Nearest Beacon Dealer in the Northeastern States
THE BEACON MILLING CO. INC.
EASTPORT, N.Y. Cayuga, N.Y. YORK, PA.

Join the ranks of Successful Breeders Using—
BREEDER-ADE* OIL

...for surer pregnancies... for better young

Follow the lead of successful breeders in all parts of the country—feed Breeder-ADE Oil before mating. This blend of carrot oil, wheat germ oil and "D" activated animal sterol successfully combats nutritional sterility. **4 oz. only $1.80 postpaid**

Put Breeder-ADE Oil in feed of horses, cattle, swine, dogs, poultry and fur-bearers. Dosage varies according to size of animal—follow simple directions in Bulletin 23 sent in each package. Orders shipped same day received. Send check or money order for $1.80. Money back if not satisfied. Breeders who have tried it reorder year after year.

NUTRITIONAL RESEARCH ASSOCIATES
SOUTH WHITLEY, INDIANA

Department 8 *Trade Mark

WESTERN GUERNSEY SERVICE

C. W. (Jack) Robinson
P. O. Box 34
Clements, California

Victor Gray
335 W. Louie Ave.
Lodi, California

WESTERN GUERNSEY SERVICE

Hoof Trimming
Write
ROGER DALE BACON
Box 314, North Oxford, Mass.
Phone Oxford 7-4295

H. M. Markel, Glen Rock, Pa.
- Heifer 40
- Chateaula Farms Cena 65
- Chateaula Farms Emmie 75
- Chateaula Farms Estelle 85
- Footprint's Foremost Charlotte 145
- Chateaula Farms Ceres 75
- Heifer 50
- Chateaula Farms Ella 85
- Heifer 25
- Footprints Foremost Cady 60
- Chateaula Farms Elaine 75
- Chateaula Farms Edna 90
- Chateaula Farms Charity 70
- Chateaula Farms Cecily 70

Clarence Meekins, Woodlawn, Md.
- Derbyshire's Ann 130
- Chateaula Farms Christine 90
- Footprint's Foremost Camilla 120

Charles A. Morrow, New Windsor, Md.
- Chateaula Farm's Dianna 235

Jake D. Mullinix, Dayton, Md.
- Chateaula Farm's Carla 130
- Chateaula Farm's Beatrice 140

Harry J. Myers, Sykesville, Md.
- Chateaula Farm's Dahlia 105
- Silver Barn Clara 120
- Chateaula Farms Adeline 110
- Footprint Foremost Cora 105
- Chateaula Farm's Effie 105
- Chateaula Farm's Cameo 115

Henry E. Shreiner, Lititz, Pa.
- Chateaula Farms Cobina 280
- Chateaula Farms Adelia 290

Mack E. Ward, Leesburg, Va.
- Chateaula Farms Annabel 220
- Chateaula Farms Constance 165
- Lord's Ann of Mountain View 155

D. H. Wood, Agent, White Hall, Md.
- Chateaula Farms Bridgetta 135
- Chateaula Farms Dot 115
- Chateaula Farms Beulah 140
- Chateaula Farms Caroline 120
- Chateaula Farms Daisy 150
- Chateaula Farms Berdette 110
- Chateaula Farms Belinda 220
- Footprints Foremost Chris 105
- Footprints Foremost Camelia 100

Linwood Farm Dispersal

LINWOOD FARM, Stockbridge, Mass., owned by Percy Musgrave, Jr., was dispersed on October 30. The herd was nearly half purebreds and grades and the 34 purebreds brought a total of $7,150 an average of $210.29. All farm equipment was also sold.

The sale was managed by Dunn and Harwood, sales managers, Schoharie, N. Y., and Cordaville, Mass. E. M. Granger, Jr., was the auctioneer with Bill Chilcoat and Oscar Crabtree as assistants.

Following is the sales list:

Fred H. Bennett, Shelton, Conn.
- Linwood Grace Roseanna $200
- Linwood Queen Sunshine 280

James A. Blanchard and L. W. Richardson, Warren, Mass.
- Linwood Actor's Queen Rose 155

Edmund B. Bourguard, Jr., Housatonic, Mass.
- Heifer 35
- Heifer 35

W. A. Chapin, Monson, Mass.
- Heifer 60

Bert Cummings, Stockbridge, Mass.
- Linwood Actor's Marguerite 200

Francis K. Erwin, Wayland, Mass.
- Green Meads Actor (Bull) 240
- Nodrog Grenadier 260

F. Sheffield Faulkner, Wilton, Conn.
- Linwood Grace G. Rosebud 175
- Linwood Grace Rosebud 70
- Linwood Grace Margie 175
- Linwood Grace Susetta 175
- Linwood Grace Susette 325
- Linwood Actor's Queen Rosebud 150

Burton G. Gilderdale, Sharon, Conn.
- Linwood Starbright 190

Joseph F. Kersey, W. Stockbridge, Mass.
- Linwood Grace Susan 130
- Linwood Queen Marguerite 175
- Linwood Queen Katerina 165

John A. Meuman, Lanesboro, Mass.
- Linwood Queen Golden Katherine 300

Sherrie J. Nesbitt, Hobart, N. Y.
- Heifer 55
- Heifer 75

Ferruccio Passuello, Bloomsville, N. Y.
- Linwood Queen Rosamond 470
- Linwood Starlight 270

William J. Sheridan, Glendale, Mass.
- Linwood Queen Maid 210

Stanley Smiarowski, Montague, Mass.
- Heifer 80

John E. Solley, III, Washington, Conn.
- Linwood Queen Margo 470
- Linwood Queen Hyacinth 360

Specialized Service For Farm Owners

SURVEYS-CONSULTATION-MANAGEMENT-BOOKKEEPING-LIVESTOCK SALES

We offer a confidential helpful service based on many years of farming and livestock experience in over 20 states.

Full information upon request. Ask for folder.

BURLINGAME, FIELD, PIERCE & BROWNE, INC.
158 MAIN STREET, PUTNAM, CONNECTICUT
518 TURKS HEAD BLDG., PROVIDENCE 3, R. I.
and
45 WEST 45TH STREET NEW YORK 19, N. Y.

BULL MARKET QUOTATIONS

A LISTING OF TOP BULLS THAT ARE FOR SALE . . . BULLS OUT OF DAMS THAT CLASSIFY DESIRABLE OR BETTER AND OUT OF COWS THAT HAVE EXCEEDED THE BREED AVERAGE BY 25% OR MORE. If your herd has been classified and if the dams of the bull calves you have for sale exceed the following production table, take advantage of this BULL MARKET CLASSIFIED PAGE. Bull Listings, $3.00 per animal, payable at time copy is submitted.

Age	365 Day Division A. R.	305 Day Division A. R.—2x Milking	305 Day Division A. R.—3x Milking	365 Day Division HIR—2x Milking	365 Day Division HIR—3x Milking
Mature	17000—780	11400—545	13600—650	11100—530	13300—640
Senior 4	15500—760	10900—530	13200—640	10700—520	12900—630
Junior 4	14900—740	10500—515	12800—625	10400—510	12500—610
Senior 3	14300—710	10200—505	12200—600	10000—500	12000—600
Junior 3	13500—680	9900—490	12900—580	9700—480	11700—580
Senior 2	13100—650	9400—460	11100—540	9500—470	11500—560
Junior 2	12700—630	9100—440	10700—520	9200—450	11100—540

Advertise . . . And

Sell Your Bulls — Send In Your Listings Today!

South's Leading Guernsey Auctioneer

AGENT
Lloyd's Livestock Insurance
TOM McCORD
Montgomery Alabama

FRED C. WETMORE CO.
LIVESTOCK PHOTOGRAPHERS
4323 W. 143rd St., Cleveland 11, O.
Phone: WINTON 1-8095

Herdsman wanted—with son capable of operating milk machines. Southeast location. Must be sober, honest and reliable. Give ages, experience, and salary expected in first letter.
Box 1
Guernsey Breeders' Journal
Peterborough, New Hampshire

The Guernsey Service Bureau
BUYING and SELLING
Assistance on herd problems
E. E. "AL" VARY
PHONE 1830
R. F. D. 2, Sterling, Illinois

CORONA OINTMENT
Heal all small udder-teat wounds, chaps, cracks with the speedy help of Corona, the Lanolin-rich ointment with odorless antiseptic. So softening-soothing. Many home uses, too! TRIAL SAMPLE 10c
Write "CORONA" today. Box 57J1 Kenton, Ohio

Chat . . .

Lookout Valley Farm, Lake Geneva, Wis., owned by William Gilmore and managed by Gerald Jenkins, is erecting an attractive addition to the main barn. It contains 20 tie and four box stalls and will be entirely occupied by daughters of Curtiss Candy Levity Hero and Sterling Gold Marauder.

Kimball Spaht, N. Egremont, Mass.
- Linwood Queen Golden Kate 280
- Linwood Grace Susy 350

Morris Stoskin, Lenox, Mass.
- Linwood Actor's Lady Rose 285

Mrs. C. C. Townsend, Clermont, N. Y.
- Bull Calf 20

Harold L. Young, Holden, Mass.
- Linwood Maid Susette 245
- Linwood Queen Susy 485

The Mammary Gland

DR. C. W. TURNER, University of Missouri, and one of the good writers for the Journal, has published a new book on The Mammary Gland. The subject matter is divided into three parts, the first dealing with the gross anatomy, the second with the microscopic anatomy of the udder of cattle, and the third a collection of chapters which separately treat with the mammary glands of the other domestic animals—swine, sheep, goats, and the horse. Chapters on the udder of the elephant and on the mammary glands of marine mammals are helpful when viewed from the standpoint of zoological classification.

This book has its origin in a course in "Milk Secretion" taught by the author for more than 20 years at the College of Agriculture, University of Missouri. This experience is well reflected in the easy manner in which the material is presented, together with the admirable selection of illustrations. Thus, while the book is intended primarily for students in the dairy production field at the advanced undergraduate and early graduate levels, its scope and treatment render it appealing to dairy cattle breeders, veterinarians and all interested in the various phases of animal production. This book spotlights the anatomy of the udder but does not neglect the means by which the milk precursors are brought to the udder.

The book is printed by Lucas Brothers, Publishers, Columbia, Mo., and sells for $10.00. It may be secured through the Breeders' Bookshelf, Peterborough, N. H.

PLEASE MENTION THE JOURNAL WHEN WRITING TO ADVERTISERS

HEALTHY CATTLE HEALTHY PROFITS!
When the Carotene Content of your Feeds and Forage is doubtful (watch green color), when lack of the important VITAMIN A may endanger your livestock's growth, health and reproduction, add
DEVOLD 5000 VITAMIN A OIL
Write for Free Folder which will tell you exactly when and how to feed it economically.
PEDER DEVOLD WHEAT GERM OIL-A & D FEEDING OILS
PEDER DEVOLD OIL COMPANY
43-B Clinton Ave., Bklyn. 5, N. Y.

Daisy Cattle Markers

Solid brass tags and brass-plated chain.
No. 21—FOR NECK. Adjustable. Tags numbered both sides. $13.25 per dozen.
No. 17—FOR HORNS. Adjustable. $9.20 per dozen.
No. 38—DOUBLE PLATE NECK CHAIN. Upper portion strap, lower portion chain. $14.50 per dozen.
Write for catalog. Sample mailed for $1.00.
GOLDEN ARROW FARMS
Dept. 7 Box 7 Huntington, Indiana

GLENN LECKY
AUCTIONEER
Guernsey Cattle Sales
Holmesville - Ohio

GET FULLEST VALUE FROM HAY, CORN, SMALL GRAINS

GRADE UP QUALITY OF ALL CROPS... END SPOILAGE IN STORAGE!
Dry high-moisture crops quickly, at lowest cost—with an ALL-PURPOSE FARM DRIER! Motor and engine driven models to fit every need. All feature fuel-saving "Giant Jet" heating. Full automatic controls. FIRE-SAFE throughout!

SEND FOR FREE FOLDER
PEIRSON-MOORE CO., Dept. 105 Lexington, Ky.
Send FREE Crop-Drying Guide to:
NAME
STREET OR R.F.D.
TOWN STATE

A. JARDINE
PURCHASING AGENT HERD MANAGEMENT
After many years' experience with the leading herds, I am sure I can be helpful in selecting or improving your herd.
Doylestown, Penna.
Box 81
IMPORTING EXPORTING
Telephone: PLUMSTEADVILLE 2853

1,319 LBS. BUTTERFAT BY MARLOW-MILKED COW SETS NEW WORLD'S RECORD FOR JERSEY BREED!

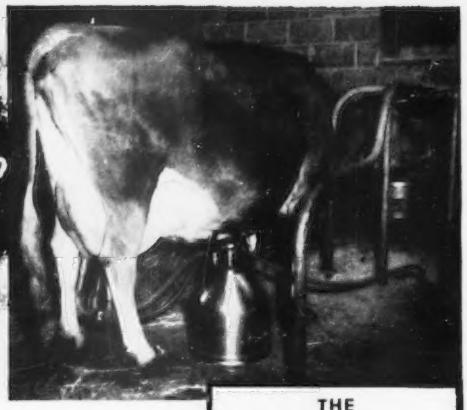

June Volunteer Fantasy, Lindow Jersey Farm, Independence, Oregon makes world's record in 365 days at 5 years old:

20,097 lbs. milk, 6.6%
1,319 lbs. butterfat

Milked at every milking with the Marlow

Previous production by Fantasy:

1,046 lbs. butterfat in 365 days at 4 years
812 lbs. butterfat in 305 days at 3 years

Milked at every milking with the Marlow

JOHN LINDOW CREDITS MARLOW MILKER

"We have owned and operated the Marlow Milker since June, 1950, on our herd of about 16 to 20 registered Jerseys. The Marlow Milker was used at every milking and deserves a good share of the credit on the record Fantasy just finished for she is truly a Marlow cow.

"In 2 years and 5 months every cow has been Marlow milked, completing the following Register of Merit records—1 over 1,300 lbs. fat, 1 over 1,150 lbs. fat, 2 others over 1,000 lbs. fat. These records include 4 National Milk and Fat records, 11 Medal of Merits, 30 Gold Medals, and 25 Silver Medals."

THE MARLOW ELIMINATES the major cause of MASTITIS ... INCREASES PRODUCTION

Only the Marlow combines these benefits with patented feature, unique design:

1. Vigorous massaging action—the cow cooperates with the machine.
2. 120-140 pulsations per minute.
3. Perfected low 10" vacuum.

Teats and udders stay soft and healthy. The Marlow eliminates the major cause of mastitis, keeps cows in herd longer, a tremendous source of profit!

Oilless pump ... absolutely no attention necessary

THE MARLOW IS MAKING HISTORY!

Write Today for Facts about the MARLOW MILKER

MAIL COUPON TODAY!

J. C. Marlow Milking Machine Co.
Dept. G Mankato, Minnesota

Please send a FREE copy of "They Didn't Believe It."

Name _____

Address _____

THE MARLOW IS NOT JUST ANOTHER MILKER—IT'S DIFFERENT

Eastern Indiana Annual Meeting

By R. L. Holden

The Eastern Indiana G. B. A. again held their annual meeting on December 4 in the Assembly Room at Riggin's Dairy, Muncie, Ind. As usual Adam Riggin brewed as delectable an oyster stew as was ever offered for the taste of man. Fifty people attended, representing the nine counties in the Eastern Indiana district.

Their annual parish show held in connection with the Delaware County Fair at Muncie has for many years been either the biggest or second biggest district show in the state. The fair board grants the association a small amount of money, which is appropriated each year towards premiums for the boys and girls who participate with their project heifers in the showmanship contest. This year, 35 such boys and girls were paid $3.00 apiece.

In the fall, the association puts on a sale entirely self-managed with a lot of hard work by the volunteer committee. The fundamental purpose of the sale is to make available to the boys and girls desirable heifers at auction.

In addition to the parish show, the annual Oyster Supper is the other social function of the organization. Secretary Kenneth Scott indicated that through the years the association has accumulated a net worth of around $1,800 while giving this splendid support to the industry in their district.

President Verne A. Lewark of Anderson presided. The three directors whose terms expired were re-elected: Lee Crawford from Milton, representing Fayette and Union Counties; Alson E. Turner from Greenfield, representing Hancock County, and Verne Lewark representing Madison County. The holdover directors are Adam Riggin, Muncie, director-at-large; Stanley Mangas, Union City, Randolph County; Clyde E. Hinshaw, Fountain City, Wayne County; Albert Degler, Portland, Jay County; Walter Langdon, Hartford City, Blackford County; Kenneth Scott, Muncie, Delaware County, and Stanley Carrington, Lewisville, Henry County.

Both secretary Scott and fieldman R. L. Holden outlined the program for the forthcoming annual meeting of the Indiana G. B. A. Stanley Carrington commented on his recent trip to the Island of Guernsey.

The entertainment consisted of excellent banjo playing, remarkably well done by Elmer Davis of Anderson.

The directors reelected the old officers for another year: Verne Lewark, president; Clyde Hinshaw, vice-president, and Mr. and Mrs. Kenneth Scott, secretary and treasurer.

Bradford County, Pa., Meeting

By John Blyholder

Bradford County, Pa., combined their tour and annual meeting and visited the farms of P. F. Fleming and Charles Smith, Grandville Summit, and Earl Benedict, Claude Case and Dean Landon, Canton.

Following these visits, the dinner and annual meeting was held in East Canton, with 40 people present. The following officers were elected: President, John Brackman; vice-president, Faye Arnold, secretary-treasurer, Rosa Wilcox. Directors elected were: S. F. Williams, LeRaysville, and Ward Kittle, Troy.

John Blyholder talked on the dairy outlook—specificially the Guernsey

CHANGING YOUR ADDRESS?

Don't forget us—or yourself. For the only way we can see that your copies of the Guernsey Breeders' Journal follow you to your new home is to have your new address, along with the old, 15 days in advance of moving.

Guernsey Breeders' Journal

Tell The Story With

DISPLAY SIGNS

Attractive — Practical
Convenient — Useful

These attractive display signs are chrome framed, glass covered, with white solid plastic display lettering attractively spaced on a black felt background.

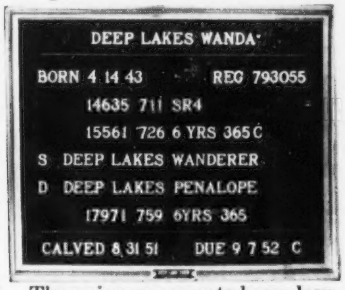

These signs are easy to keep clean, dust free and moisture proof. They have hooks for easy hanging and copy can easily be changed.

SIZES
7¾" x 15" with 100 letters—**$4.95**
12 " x 15" with 150 letters—**$6.95**
(Prices quoted are for orders of 10 or more)
Frames for 62 ancestor pedigrees—**$4.95**

Note: When ordering Display Signs please indicate data to be displayed and exact letters will be sent.

For Complete Information and Samples Write

WILLIAM CHILCOAT
Deep Lake Farm — Lakeville, Conn.

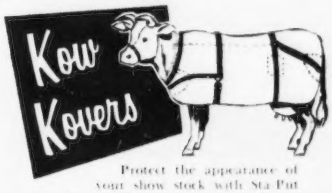

Protect the appearance of your show stock with Sta-Put Kow Kovers! Top quality white or khaki duck is durable, launders easily, fits easily. In standard or made-to-measure sizes.

Write NOW for FREE illustrated catalog

WESTON MFG. & SUPPLY CO.
1933 Speer Blvd., Denver, Colo.

What's the **BEST CURE** for **MASTITIS**

• We supply all the latest and most effective treatments including PENICILLIN, STREPTOMYCIN, AUREOMYCIN and SULFA drugs—for all types of MASTITIS. All your veterinary needs at reasonable prices.

Write for particulars.

ANCHOR SERUM CO. of Ind., Inc.
DEPT. M INDIANAPOLIS 6, INDIANA

dairy outlook—and how the State Association helps to promote the Guernsey breed. Paul Reber, Bradford County Agent, gave an interesting and constructive talk about the feed situation, milk supply and demand, and the influence synthetic products, such as Oleo and ice cream filler, may have upon the dairy industry. A. M. McKay, fieldman from The American Guernsey Cattle Club, explained the workings of the Cattle Club.

The group also visited the new Wilcox Brothers barn, 168′ long and 36′ wide, and will house 60 milk cows and several pens.

New State Champions

CALIFORNIA

6yrs 365 — U. of A. Lubas Eldorene 936892, 16723 pounds milk, 1073 pounds butter fat (1095TM). Breeder, University of Arizona Tucson, Ariz. Owner, Adohr Farms-Merritt H. & Rhoda R. Adamson, Camarillo.

CONNECTICUT

Sr4 365C — Nyala Supreme Bettina 1134060, 17125 pounds milk, 974 pounds pounds butter fat (1095TM). Breeder and owner, F. T. Bedford, Greens Farms.

DELAWARE

7yrs 365 — Monterey Caroline 812117, 19828 pounds milk, 1104 pounds butter fat (1095TM). Breeder and owner, Howard J. White, Middletown.

NEW MEXICO

6yrs 305c 3x — Maryln of Daisy Lane 1090550, 11678 pounds milk, 581 pounds pounds butter fat (1915TM). Breeder, W. C. Mitchell, Union Grove, Wis. Owner, J. W. Taylor, Las Cruces.

Jr4 305C 3x — Gaylord's Princess Rose 1055928, 11130 pounds milk, 534 pounds butter fat (915TM). Breeder, E. K. Gaylord, Oklahoma City, Okla. Owner, J. W. Taylor, Las Cruces.

SOUTH CAROLINA

Sr4 305C 3x — Edisto Farm's Begonia 1009708, 12707 pounds milk, 643 pounds butter fat (915TM). Breeder, J. B. Guess, Jr., Denmark. Owner, Edisto Farms, Denmark.

VERMONT

Jr2 305C 3x — Brown's Caroline 1166880, 10636 pounds milk, 531 pounds butter fat (903TM). Breeder and owner, Martin A. Brown, Wilmington.

VIRGINIA

Jr3 305C 3x — Laurel Cliff Miss Lucille 1104718, 12672 pounds milk, 608 pounds butter fat (915TM). Breeder and owner, Frank Stone Loyd, Monroe.

NEW! LONG-ACTING PENICILLIN EFFECTIVE AGAINST PNEUMONIA

Single Injection of Bicillin* *L-A* Gives Blood Levels Lasting a Week or More

A single injection of Bicillin *L-A* has proved highly successful in treatment of pneumonia in mature cattle.

Penicillin blood levels following a single injection of Bicillin *L-A* last up to 9 days. In contrast, only 24 hour levels are obtained from similar dosages of procaine penicillin.

Controls shipping fever

Bicillin *L-A* is highly effective in preventing respiratory infections associated with the shipment of cattle.

Other advantages of Bicillin *L-A* are:

a. Economy through fewer injections

b. Minimal handling of animals

c. Improved animal health on farm or ranch.

Convenient dosage forms

Injection Bicillin *L-A* is available in 1 cc. Tubex® cartridges, containing 600,000 units, with sterile needle; 10 cc. vials of 2 million units (200,000 units per cc.); 50 cc. vials of 10 million units (200,000 units per cc.).

Injection Bicillin *L-A* is a product of WYETH, Philadelphia 2, Pa.

Wyeth

*Trademark

BREEDERS' BOOKSHELF

MARKETING

MILK AND MILK PRODUCTS, by Clarence Henry Eckles, Willes Barnes Combs and Harold Macy. A detailed and thorough discussion of every subject of importance to the dairyman producing milk and milk products for the market. Special attention is given to the composition and properties of milk. Emphasis is also placed upon the sanitary production of milk and the value of dairy products in the human diet. 1951, 454 pages, illustrated, $5.50.

THE MARKET MILK INDUSTRY, by Roadhouse and Henderson. A book on Market Milk by Professors Roadhouse and Henderson of the University of California. A review of modern practice of every phase of the industry. This book covers everything from "plant layout to performance of tests, from chemistry of special products to sanitary production methods, from comparison of delivery costs to fundamentals of nutrition." 716 pages, 6 x 9. 167 illustrations, 126 tables. Printed 1950. Price $7.00.

PRINCIPLES OF MILK PRODUCTION, by William Barbour Nevens. This book gives the principles and practices for successfully running a dairy enterprise—large or small. It treats the entire business in all its important aspects. Published 1951 with 433 pages, 214 illustrations, $5.00.

UDDER

THE MAMMARY GLAND BY DR. C. W. TURNER. The author has done a commendable job by providing what is undoubtedly the most comprehensive treatment of the subject. This book spotlights the anatomy of the udder, but does not neglect the means by which the milk precursors are brought to the udder. 400 pages, 1952, price $10.00.

DISEASE CONTROL

PRINCIPLES OF ANIMALS HYGIENE AND PREVENTIVE VETERINARY MEDICINE, by Dr. Leunis Van Es. Veterinarians, livestock producers and others will find this book an excellent summarization of the literature in the light of the author's experience. Here is found authoritative information on every topic of animal preventive medicine. 768 pages, $7.50.

LIVESTOCK AND POULTRY DISEASES, by Dr. W. A. Billings. A complete source of information on causes, prevention, symptoms and treatment of diseases of farm animals. Published 1930. 530 pages, 54 illustrations, $5.00.

NUTRITION

ANIMAL NUTRITION, by Leonard A. Maynard, Third Edition. This book covers the principles of nutrition as they are related directly to feeding practices. It deals with vitamins, and shows the results of many feeding experiments. 474 pages, illustrations, published in 1951, $6.50.

MANAGEMENT

DAIRY CATTLE AND MILK PRODUCTION, by Dr. C. H. Eckles and revised by E. L. Anthony. Common-sense information on increasing production, raising calves, selecting a sire, feeding economically, and other details that mean the difference between success and failure. Over 40,000 copies in use. 1950 edition, 560 pages, 98 illustrations, $5.00.

PRINCIPLES OF DAIRYING, H. F. Judkins, second edition by Richard W. Smith, Jr. This book covers the general scope of the dairy industry. Composition and properties of milk. Sampling of milk and cream. The Babcock test for whole milk. Essentials in the production and handling of Market Milk on the farm. 316 pages. $3.75.

ELEMENTS OF DAIRYING, by T. M. Olson. New ideas on the dairy industry giving origin and types of dairy cattle, milk and its secretion, composition and food value. The processing industries, milk marketing, cream, butter, ice cream and cheese. Several chapters are included on feeding dairy cattle and dairy herd management. 1950 edition, 708 pages, price $5.50.

COW OWNER'S HANDBOOK, by Dr. E. T. Baker. A practical guide to the care and feeding of cows by a veterinarian with 37 years of experience. Whether you keep a single cow or a large herd, the advice is helpful. The inexperienced owner will find answers to questions on feeding, disease, treatment, emergency treatments, etc. 1951, 213 pages, $3.95.

FORAGE CROPS, by Gilbert H. Ahlgren. Detailed instructions on when, where and how to seed the crop. Successful practices in fertilizing, harvesting and storing, and how to identify various plants, improve soil quality, grade hay and appraise its money value, produce a high-quality roughage and the use of farm machines. An expert guide, 418 pages, 98 illustrations, price $5.50.

MOISTURE REQUIREMENTS IN AGRICULTURE, by Harry Burgess Roe. A complete engineering and practical guide to agricultural soil-moisture control—farm irrigation. It discusses about every phase of present-day soil-moisture regulations in irrigated regions. 413 pages, 150 illustrations, price $6.00

4-H HANDBOOK, by H. A. Willman. Covers a wide range of topics—soil management, selecting project animals, feeding and forage crops, judging, fitting and showing, and the social and recreational side of Club work. A timesaver for Agricultural leaders, county extension agents, vocational teachers and older youth. 252 pages, 75 illustrations, 1952, price $4.50.

REPAIRING AND CONSTRUCTING FARM BUILDINGS, by J. C. Wooley. Organized on a step-by-step, "how-to-do-it" basis, this guidebook offers a wealth of time, effort, and money-saving techniques and procedures for the repair and construction of farm buildings. 261 pages, 203 illustrations, $4.50.

FITTING AND SHOWING DAIRY CATTLE, by Jack Spearing. Book is chock full of practical advice and expert tips on handling dairy cattle for the show ring, in easy-to-read writing. Price $1.50.

PASTURE PRODUCTION AND MANAGEMENT, by R. H. Lush. Tells you how to make your pastures do a full-time job. Discusses every kind of livestock, giving pasture requirements for each in terms of kind of forage, quantity and acreage. Irrigation, hay production, silage, soil improvement and seed production, pasture pests, weed control, and demonstration tests fully covered. 192 pages, 71 illustrations, 1952. $3.75.

FEEDING

DAIRY CATTLE FEEDING AND MANAGEMENT, by H. O. Henderson. 1945 edition by Henderson, Larson and Putney. A very good textbook on dairy management. Stresses dairy rations, feeding for milk production, fitting and management of cows on test, pasture and silage. Also raising of dairy calves. Price $5.50.

FEEDS AND FEEDING, by F. B. Morrison. A new edition published in 1948, is the most comprehensive book on feeds and feeding that is printed. It is a basis of nearly all feeding experiments and practices. It sets up the dairy practices of dairy cows, beef cows, horses and hogs. An invaluable book. 1270 pages profusely illustrated. $7.00.

JUDGING

JUDGING DAIRY CATTLE, by E. S. Harrison and Strohmeyer & Carpenter. The best book on judging that has been printed. It has 192 pictures giving all the information and reasons for placing dairy cattle of all breeds. 130 pages, illustrated, $4.25.

BREEDING

PRINCIPLES AND METHODS OF ANIMAL BREEDING, by R. B. Kelley. This book gives an historical background of breeding, particularly the beef breeds as they started in England. It makes a very fine reference book. Illustrated with many tables and pedigrees, 304 pages, 1949 edition, $4.00.

BREEDING AND IMPROVEMENT OF FARM ANIMALS, by Rice and Andrews. This book is the 1951 edition and is one prepared to answer all questions on animal breeding. "When to breed; factors of heredity; care of mother and offspring at parturition; causes of sterility; artificial insemination and its advantages, disadvantages, and methods, sex determination and control." The book is profusely illustrated, 1951, $8.00.

INTRODUCTION TO BREEDING FARM ANIMALS, by Laurence M. Winters. A simple and concise introduction to a great subject. It covers the subjects of reproduction, selection, grading, inbreeding, cross-breeding in all types of farm animals. 250 pages, illustrated, 1942 edition, $2.96.

ANIMAL BREEDING, by Laurence M. Winters. This is the fourth edition, thoroughly revised. Is used in many schools and covers the biological background, reproduction, heredity and the practice whereby breeders of the past and breeders of today have accomplished results. 1948 edition. Price $5.25.

ARTIFICIAL INSEMINATION OF DAIRY CATTLE, by H. A. Herman and F. W. Madden. A practical book, written especially for the layman, on the practice of artificial insemination. It is non-technical, and gives much information on the breeding of cattle. This book should prove of great benefit to artificial breeding associations. $3.25.

HEREDITY IN DAIRY CATTLE, by James E. Russell, the developer of Glenburnie Guernseys and a breeder and student for forty years. A book that every new breeder should study, and every old breeder should read. The genetics of breeding in everyday language. Published by The American Guernsey Cattle Club and a real authority on breeding. 156 pages, several illustrations. $2.50.

GUERNSEY BREED BOOK

THE GUERNSEY, by William H. Caldwell, secretary emeritus of The American Guernsey Cattle Club, a story of the breed from its beginning in America. Filled with many interesting stories. Should be in every Guernsey library. Profusely illustrated. Price $2.75.

All above prices subject to change without notice.

Allow plenty of time to fill orders, for several books are being reprinted and will be sent as soon as bound.

HOW TO ORDER BOOKS

Send check or money order for the price listed, addressed to:

Breeders' Bookshelf

P. O. Box 157, Peterborough, N. H.

LOUIS MERRYMAN'S 84th SALE

MARYLAND STATE FAIRGROUNDS — MONDAY, JANUARY 26 — TIMONIUM, MARYLAND

75 HEAD — Fresh Cows — Bred Heifers

Some of the consignors to date include:

From LANGVALLEY FARM, Glen Arm, Maryland

A bull out of a daughter of "King's Babette" (see below)

2 cows . . . One fresh . . . The other due about sale time.

THE BULL . . . born February 29, 1952

Sire: **Langwater May Royal, A. R.** a son of Langwater Countryman, A. R., out of Foremost Labelle, 17716—801—8yrsC, VG '48.

Dam: **Langvalley Babelon,** 12714—702—Sr3C, a daughter of Caumsett High Tide, he by Caumsett High Strung, out of Caumsett Ocean Berma, 14341—756—GG ($8,900).

His Dam's Dam

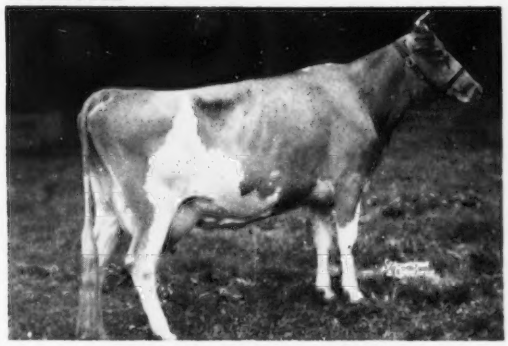

RIEGELDALE KING'S BABETTE
9227—515—Jr3—305C—3x, 9981—576—7yrsC
A daughter of Riegeldale Coronation King.

THE COWS

1 . . . **LANGVALLEY MEADOWLARK**
Born March 6, 1943
12393—579—Jr3C
She is fresh.
Sire: **Langwater Meadow King, A. R.**
A son of Langwater Merrymaker, A. R., out of Langwater Meadow Sweet, 13497—645—F.
Dam: **Broadland Meadowsweet,** 10215—568—BB
2 A. R. sons, 4 A. R. daughters. A daughter of Broadland Border King, A. R., out of a full sister to Langwater King of the Meads, A. R.

2 . . . **LANGVALLEY MELBA'S CAROLINE, A. R.**
Due about sale time
Born December 8, 1948
Sire: **Langvalley Melba's Levity**
A son of Curtiss Franchester Levity Ace ($37,000), out of Riegeldale Melba's Margaret $6,600, 14391—718—Sr3C. Daughter of MELBA—full sister to Riegeldale Melba's Dairymaid ($16,000), 12104—715—Sr4C (VG '48 '49).

From FOREMOST GUERNSEY ASSOCIATION, INC., Hopewell Junction (Dutchess County) New York

12 HEAD . . . 11 females . . . 1 Bull.

THE BULL . . . **FOREMOST FOOTPRINT 31st** . . . Born May 28, 1952. A son of **Foremost Footprint, A. R.** (Foremost Acme, A. R.—Langwater Country Blossom, 15080—729—AA, 5 A. R. sons, 5 A. R. daughters).

He is out of **Foremost Tibby** (VG '48), 13031—620—6yrsC, a daughter of Foremost Acme, A. R., out of Foremost Quotus, 15211—732—C, 3 A. R. daughters.

Among the females consigned are daughters of Foremost Comet, Foremost Royal Valor 24th, Foremost Acme, Foremost J. C.

In The Sale . . . 2 daughters by Foremost J. C. (Foremost Royal Valor, A. R.—Superb's Faithful—3 records over 1000 lbs. fat).

1 . . . **FOREMOST J. C.'S KNOCKER**
Born May 26, 1950—Bred to Foremost Footprint
Sire: **Foremost J. C.**
Dam: **Vassar's Knocker,** 9979—547—BB
A daughter of Valor's Gentleman, A. R.

2 . . . **FOREMOST J. C.'S LOUISE**
Born September 15, 1950
Fresh—selling open
Sire: **Foremost J. C.**
Dam: **Argilla P. Louise,** 19655—481—Jr2C
Sire: Alfalfa Farm Philosopher. Dam: Wyebrook Rose Louise, 13470—715—A. 4 daughters include: Ideal's Fancier's Rose Louise, 13715—762—Sr2.

Also in The Sale . . . **FOREMOST VALOR'S THERMA** . . . Born December 24, 1948

Sire: **Foremost Royal Valor 24th**
A son of Foremost Royal Valor, A. R., out of Brooknill Shirley, A. R.

Dam: **Foremost Therma,** 14967—757—Sr4C. A daughter of Foremost Acme, A. R. out of Foremost Quirkee, 11645—667—G, 2 A. R. daughters.

From DR. KENNETH L. BENFER, York Manor Farm, R. D. 3, York, Pa.

A fresh cow . . . Dr. Benfer had 4 head in our 82nd Sale.

From HOWARD V. and CHARLOTTE QUINN, Viewsite Farm, Frederick, Maryland

2 head . . . 1 by McDonald Farms Instance—a son of McDonald Farms Prediction, A. R.

From ANDREW J. HOFF, Walnut Bottom Farm, New Windsor, Maryland

A bred heifer by Langvalley Levity Judge, out of Walnut Bottom G. Alley. "Judge" is by Curtiss Franchester Levity Ace ($37,000), out of Lynbrook Cherry Perfection, 13271—632—F.

From MRS. LILLIAN C. HOWLEY, Deer Run Farm, Chalfont, Pa.

17 Head . . . 8 cows . . . 4 bred heifers . . . 5 open heifers

A feature of this consignment is **C. F.'s Royal Romulus, A. R.** Dropped March 16, 1948. A daughter of Coldspring's Romulus Lad, A. R. She will be fresh about sale time.

A daughter of Hominy Hill Pathfinder is in the sale. Also **Willowmere Fairy Blossom,** born February 5, 1941. A granddaughter of **Willowmere Genius.**

From ROY PATRICK, Quinton Stock Farm, Salem, N. J.

2 fresh cows—1 by Riegeldale Emory's Ivanhoe—the other by Dinsmore Royal Majesty.

From ROBERT FAHY, Monkton, Md. . . . **A good one.**

From E. F. and RUTH M. ORTMAN, Ortmanor Farm, Monkton, Md.

A wel -bred one.

THE LOUIS McL. MERRYMAN & SONS, INC. — Sparks, Maryland

SEASON'S GREETINGS

Whatcom County Guernsey Breeders

ROZELYN FARM
Zweegman Bros., Lynden

BAKER VIEW FARM
C. M. Vander Griend & Sons, Lynden

MURRA MUIR FARM
G. L. Murray, Ferndale

FIRCREST FARMS, INC.
Bellingham

RIVERVIEW FARM
A. Burgraff, Lynden

VELGUERN FARM
B. A. Veleke, Lynden

VALMARK FARM
Ira Stauffer & Son, Lynden

DEER CREEK FARM
Lloyd R. Manthey, Bellingham

GOLDEN TERRA FARM
Fred Rehm & Son, Lynden

ERDMAN FARMS
Clarence Erdman, Bellingham

LYNDEANS FARM, Floyd Sandell, Bellingham

SARIVAL GUERNSEYS

"From Salt River Valley Where The Sun And Guernseys Shine"

Season's Greetings And Best Wishes For The New Year

FROM SARIVAL . . . 3 EXCELLENT COWS IN '52

HERD ON HIR TEST WITH RECORDS UP TO 15,000 POUNDS MILK AND 700 POUNDS OF FAT ON 2X MILKING.

A HERD SIRE

37 daughters in the herd. His first daughters will soon be in milk.

A full brother to Wescon's Courageous Empress, 10770—600—Sr4—305—2x.

WESCON'S NORBEAU'S CZAR
Born January 29, 1949

ALSO IN SERVICE . . . **WESCON'S JULIO'S TEDALDO**
A double Norbeau

We Test
We Classify
We Show at the State Fair
We Consign to Top Sales

Take advantage of all these measuring sticks. Check our type, check our production—then buy a SARIVAL-bred bull.

Write us your needs. Stock for sale.

Wm. J. Rasmussen **Route 3, Box 655** **Glendale, Arizona**

2x PRODUCTION . . .

Outstanding 2x production is always admired. It has been our policy to select, develop and promote cows with this inherited ability.

16200—815—6yrs—365—2x—D.H.I.A.
*14075—812—5yrs—305C—2x
*13988—775—Jr4—HIR—2x
**13403—755—Sr3—305C—2x
13770—740—5yrs—365—2x—D.H.I.A.
14121—736—Jr4—365—2x

** National Record

15425—729—6yrs—365C—2x
14466—678—Sr3—365—2x
14052—654—Jr4—HIR—2x
13350—644—5yrs—365—2x—D.H.I.A.
13368—631—Sr4—365C—2x
11110—616—Jr4—365—2x—D.H.I.A.

* Class Leader Record

Here are four of our good 2x brood cows.

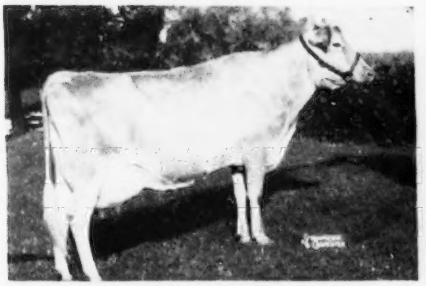

YELLOW CREEK KING'S BEA
13403—755—Sr3—305C—610, National Record
14075—812—5yrs—305C—610, Class Leader
GP '48—VG '50 '51

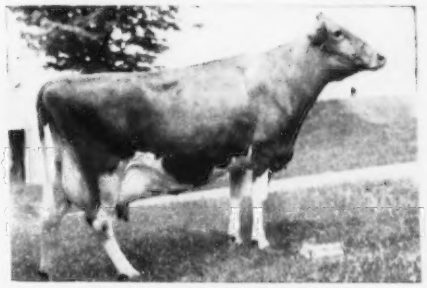

CLEARLAND BUTTERFAT FLASH
13988—775—Jr4—HIR—2x
Class Leader when made
VG '51

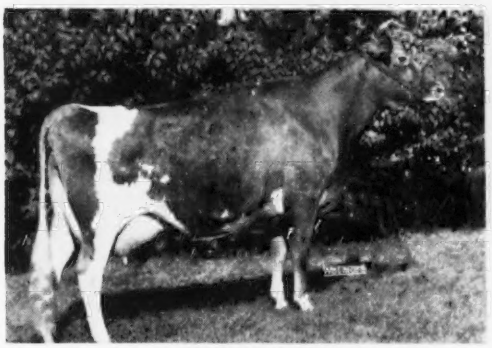

LOCKSHORE LEDA
14121—736—Jr4—365—728
11194—575—Jr3—305C—610, Mich. State Record
E '51 '52

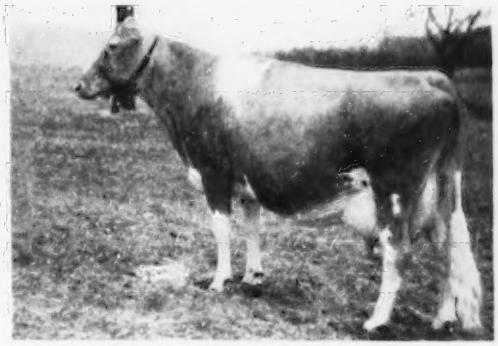

ISLE OF VIEW BUTTERFAT QUEEN
15425—729—6yrs—365C—730
13368—631—Sr4—365C—730
D '50—VG '51

This entire group of proved brood cows are bred to our
Production-Bred Herd Sire

FOREMOST QUANTITY'S ROYAL
$11,000, The Guernsey Sale, 1951

Rosewood Farms
ROSELLE, ILL.
W. H. ODLUM, OWNER
JOHN BRECHEISEN, MANAGER

Hanover Hill Has . . .

3 EXCELLENT
17 VERY GOOD
4 DESIRABLE
4 ACCEPTABLE

We are especially pleased and now have great faith in the future because of our recent outstanding classification.

75% Classified Very Good or better in General Appearance
100% Classified Very Good or better in Dairy Character
93% Classified **EXCELLENT** in Dairy Character
75% Classified Very Good or better in Body Capacity
72% Classified Very Good or better in Mammary System
72% Classified Very Good or better in Over All Rating

Our Three EXCELLENT Matrons . . .

Grand Champion — EXCELLENT

Senior and Grand Champion, Eastern States Exposition, 1952.

Classified EXCELLENT '52

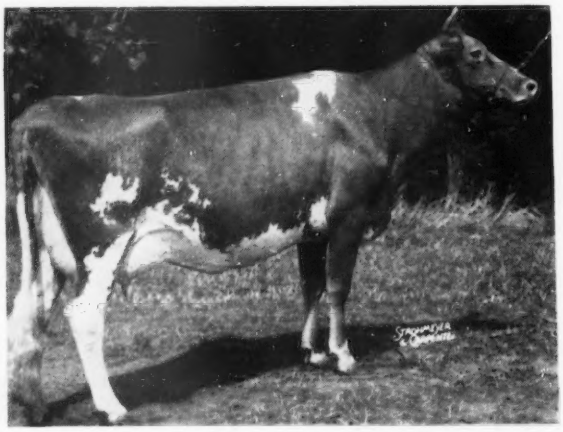

◀ HANOVER HILL J. MAJESTY

8737—414—Sr2—365C—2x
On retest,
3565—179—Sr3 (305—2x)
in 91 days.

EXCELLENT **679—Sr3**

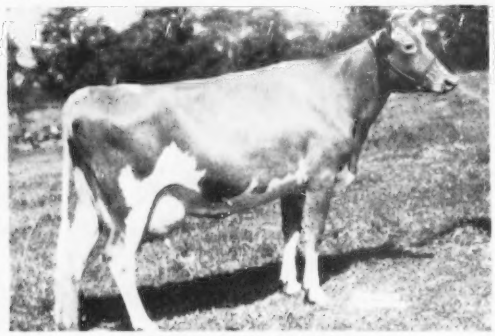

BETHANY SONSIE
11589—679—Sr3—365C
VG '48 '49—**EXCELLENT '52**

EXCELLENT **484—Sr3**

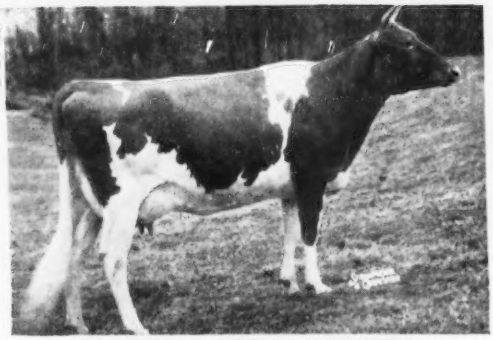

HICKRILL GARDEN MIRANDA
9603—441—Sr2—305C—2x
9973—484—Sr3—305C—2x
On retest, 7162—340—Sr4 (305—2x) in 256 days.
EXCELLENT '52

HERE'S GREAT PRODUCTION INHERITANCE
These are the kind of cows we offer bull calves from.

For Your Next Herd Sire — Make It A Hanover Hill-Bred Bull

HENRY I. CHRISTAL
Owner

Hanover Hill Farms

Yorktown Heights, N. Y.

DAVE YOUNGER
Manager

"KING'S" Daughters
Are Coming Through . . .

CORONATION MAJESTIC'S KING
Born December 7, 1946

Sire: Coronation Melba's Majestic, A. R.
(Levity—Melba)

Dam: Sterlingold Judy
11393—656—F, 11890—672—AAA
A granddaughter of Foremost Prediction, A. R.

1 . . . We have emphasized "KING'S"
Udder Improvement

2 . . . We have stressed "KING'S"
Front End Improvement

3 . . . We have talked about "KING'S"
Leg Improvement

Now the real pay-off
"King's" first 9 unselected first calf heifers on HIR test average 8248 lbs. milk, 416 lbs. fat, 302 days, milking 2x.

2 Top "King" Daughters

	MILK	FAT	AGE
Eastleigh C. Libby	11732	574	Sr2—HIR—365—2x
Eastleigh C. Nerissa	10277	501	Jr2—HIR—305—2x (pending)

EASTLEIGH FARMS
Framingham Centre, Mass.

Federal Accredited — Bang's Vaccinated 220

Housatonic Farms, Inc.

Incorporated in 1925
SOUTHBURY, CONNECTICUT

Wishing Won't Make It So

But your selections from our choice stock will assure you a better herd . . . faster.

Quality A. R. cows, bred heifers, yearlings, calves, 140 head are now in our barns where they can be easily inspected.

After you have culled out your poor ones come and see us and take a few good ones home at exceptionally attractive prices. Truck delivery arranged or overseas export attended to.

This is our twenty-eighth year of breeding better cattle for your better advantage.

OUR HERD SIRES

FLYING HORSE ROSE'S PHIL	Dam's record 16650—906
GREEN MEADS LEVITY VINDICATOR	Dam's record 16686—769
HOUSATONIC FARMS' FINANCIER	Dam's record 11946—659—2x

Federal T. B. Accredited—Vaccinated—Conn. Bang's Free Approved S-25

P. E. MacMaster, Manager — Karl Hutter, Herdsman

ARE YOU ENTERING
The Guernsey Breeders' Judging Contest ?

Contest Started December 15, 1952. See Pages 1420-1421 For Details And Pictures of The First Class.

Still Time To Enter . . .

Contest Runs For 5 Consecutive Issues. December 15, 1952, Through February 15, 1953.

See page 1384 of the December 15, 1952, Journal for list of prizes in both SENIOR and JUNIOR DIVISIONS.

Contest open to all—Class for both Seniors and Juniors

JOIN THE FUN — TEST YOUR JUDGING SKILL.

See page 26 and 27 of this issue.

THE HIGHEST SELLING BULLS AT AUCTION IN 1952

Were all bred by McDONALD FARMS

Top Selling Bull

McDONALD FARMS P. MONARCH

Sire: **McDonald Farms Predictor**
Herd sire at Caumsett Farm.

Dam: **McDonald Farm Kings Jolly Lady**
12417—622—Jr2—365C
13461—723—Jr4
16010—880—7yrs (pending)

Very Good 1947, 1948, 1950—Excellent 1950, 1951, 1952

Sold for $12,500 to Franchester Farms.

"MONARCH" was sold by us as a bull calf for $3,000 at the Indiana Fall Sale. He was sold in the St. Albans Dispersal in 1952 to Golden Harvest Farm, Frazier McCann, owner, Bridgewater, Conn., for $14,000.

McDONALD FARMS HIGH NEPTUNE, his maternal brother, is in heavy service at McDonald Farms. Two other sons of "Jolly Lady" are in service at Happyholme Farms, Lodi, California, and Franchester Farms, Lyndhurst, Ohio.

Second High

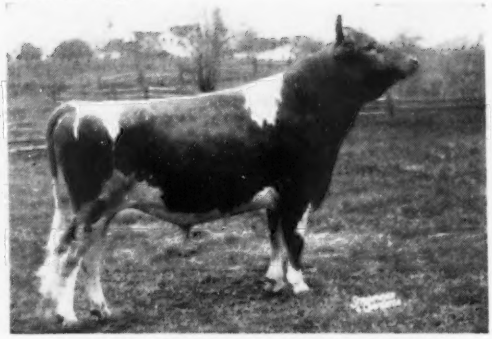

McDONALD FARMS HIGH ONEIDA

Sire: **McDonald Farms Hightime**
Former herd sire at McDonald Farms.

Dam: **McDonald Farms Gentle**
11049—690—DD
12646—736—5yrs

Excellent 1947, 1948, 1950

"HIGH ONEIDA" was originally sold to Pebblebrook Farms for $11,500 in the 1950 McDonald Farms Sale. He was resold in the Pebblebrook Dispersal for $10,000, the top price of the sale and 2nd high bull in 1952. At the Pebblebrook Dispersal he was purchased by Grayce Farms, Robert Y. Moffat, owner.

McDONALD FARMS HIGH FINANCIER, a ¾ brother to "High Oneida," is in active service at McDonald Farms. Other sons of McDonald Farms Gentle in service at Lynndale Farms, Phoenix, Arizona, Skyline Farms, Lincoln, Nebraska and Mississippi State College.

Third High

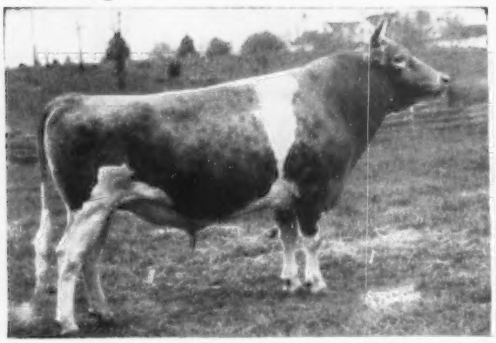

FRANCHESTER KELLA'S KING

Sire: **McDonald Farms Steadfast**
Recently sold to Burton Lane Farm for $21,000.

Dam: **McDonald Farms King's Kella**
13991—718—Jr2C
18270—919—6yrs

Very Good 1949—Excellent 1950, 1951, 1952
Sold to Franchester Farms for $13,500 as a bred heifer. One son sold for $15,500.

"KELLA'S KING" was sold in dam to Franchester Farms. He was sold to E. B. Hensley, Kingston Springs, Tenn., in the Pebblebrook Dispersal for $8,500.

McDONALD FARMS S. LEADER, his ¾ brother, is one of our most successful young sires.

Fourth High

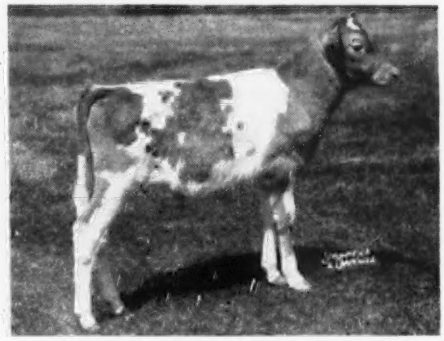

McDONALD FARMS PRE STATESMAN

Sire: **McDonald Farms Prediction**
Herd sire at McDonald Farms.

Dam: **McDonald Farms S. Marguerite**
11816—699—Jr2
13431—759—Jr3C
12159—681—Sr4 in 304 days

Excellent 1950, 1952

"STATESMAN" was sold in the 1952 McDonald Farms Sale for $7,300 to Wyno Farms, Muncy, Pa. He is the highest selling bull in a consignment sale in 1952.

McDONALD FARMS PREMIER, own brother to "Statesman," has four daughters and is in active service at McDonald Farms.

WE ARE VERY PROUD OF THE FACT THAT THE GUERNSEY PUBLIC APPRAISED THE ABOVE FOUR BULLS AS THE MOST VALUABLE SOLD AT AUCTION IN 1952. EACH ONE OF THESE SIRES IS CLOSELY RELATED TO OUR OWN HERD SIRE GROUP. THIS BLOOD IS ALWAYS OBTAINABLE IN BOTH MALES AND FEMALES AT McDONALD FARMS.

LET US HELP YOU MAKE 1953 A HAPPY AND PROSPEROUS YEAR

BREED BY CHOICE NOT BY CHANCE

McDONALD FARMS **Cortland, N. Y.**

J. M. McDonald, Owner — H. H. Thomas, Herdsman — K. C. Sly, Manager

Something New . . . Why don't you hold a January Sale?

A number of breeders asked this question.

Here It Is . . . THE MID-WINTER SALE

January 14, 1953 — 12:15 P. M.

Northampton Fairgrounds — Northampton, Mass.

In the heated brick barn — Comfortable for man and beast

FEATURING . . . **A well-bred young bull** —

Beaulea Royal Jim

Born May 9, 1952

Sire: **BEN TULLOCH IDEAL JIM**

His Dam

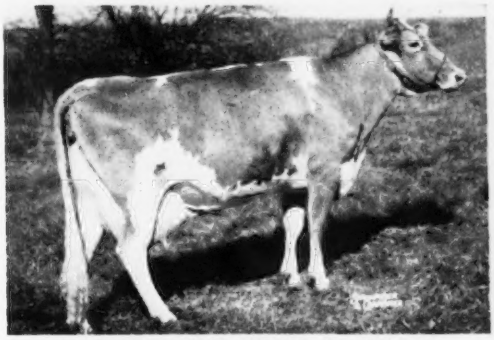

BEN TULLOCH ROYAL BLOSSOM
*15685—717—Sr2—305C—3x
6559—285—Sr4—305—2x in 141 days

48 Head

Cows and heifers right at freshening. Majority calfhood vaccinated. Inoculated for shipping fever.

CONSIGNMENTS

Fairlawn—Two cows fresh, one by "Actress' Hornet" with 12872—584—Jr2, classified VG. One by "Actorine's Peerless" and out of "Melbette," with 9368—522—Jr2.

Sonesta—Coronation Lil, fresh; 3 close-up heifers; 2 by Langwater Esquire.

Great Elm—Three more of "Grandpa's" from the herd of Billy Thayer.

Twinwing—Five heifers close to freshening.

Old Town—Two heifers close to freshening.

Mistydale—A cow due a week after the sale.

Meadow Lake—Two close-up heifers, one fresh cow.

Lanandy—A fresh heifer out of Fairlawn K. Mary, a daughter of "Eastern King".

Gunsight—A fresh cow and a fresh heifer.

Indigo Hill—A cow due in February.

B. W. and C. D. Stryker—A Coronation-bred fresh cow.

Mainstone—A close-up bred heifer by McDonald Farms Nebo, out of a daughter of Argilla Fair Royal.

Elwyn Fowles—A cow due in January by Gayhead's Capt. Nate.

Willowby—A young cow due in February. A fresh four-year-old by a son of Douglaston Prince Royal.

Shad Blow—A fresh 3-year-old by Doral Farms King.

Hanover Hill—A close springer by McDonald Farms Jason.

Donald Herron—Three cows due right at sale time.

Wethersfield, N. Y.—A heifer due in February, out of a dam with 9394—473—2x. A heifer due February 3 by the son of "Quoquette." A bull, featured above.

Greenridge—A heifer due in February, out of a daughter of Langwater Darius with 9530—433—305—2x.

Golden Harvest—Two nice young cows due right at sale time. One by Gardenville Coronation Prince out of a dam with 610, 609 and 852, the other by "L. Meteor," out of a dam with 506—Sr2.

High Mowing—A fresh cow with 583—Jr2, out of a dam with 624—Sr2. A fresh two-year-old by "Diamond Jim," out of a dam with 15973—847—Sr3.

Open Gate—A fresh cow by Foremost Royal Valor 24th.

Howland Farm—A fresh daughter of Flying Horse Bandmaster, out of a daughter of Green Meads Noble.

Reliable Truckers Will Be On Hand.

Write For A Catalog

SEATH & SHULTZ SALES SERVICE
Box 186
PETERBOROUGH, N. H.

MIKE SEATH
Far Hills, N. J.

E. M. GRANGER, Jr., Auctioneer

EARL SHULTZ
Peterborough, N. H.

WELCOME OF WHIDBY ISLAND——→

Dam of our Senior Sire —

FAR WEST WELCOME'S ROYAL

Sired by a son of Western Glow Butterfat Maryann, 13825—763—6yrs—2x, Class Leader when made. Topped the Curtiss Candy Sale in 1946 at $14,600. VG '47—Excellent '48 '50.

"ROYAL" is a son or our great Welcome family.

A FOUNDATION COW

WELCOME OF WHIDBY ISLAND

(see picture)

VERY GOOD at 13 and 15 years of age

13827—742—A—2x, 14299—770—14yrsC—2x

"WELCOME"

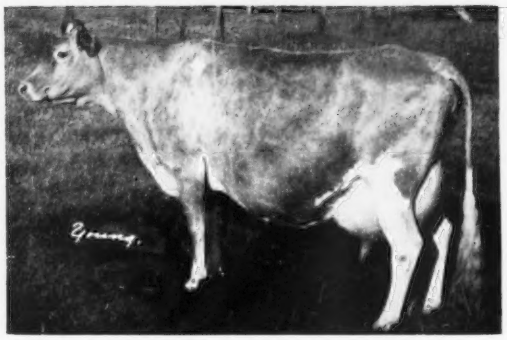

EIGHT DAUGHTERS OF WELCOME OF WHIDBY ISLAND

	MILK	FAT	AGE	T. M.
Crocus of Whidby Island	8798	432	AHI	707
GP '47—VG '49	10650	572	8yrsC	610
	10295	548	10yrsC	610
Carmel of Whidby Island	8462	400	AHI	641
GP '47				
Caroline of Whidby Island	9930	492	CHI	690
VG '47—D '49	12593	613	6yrs	610
	10487	498	8yrsC	610
	On retest			
Daisy of Whidby Island	11350	637	6yr-C	610
VG '47 '49	9984	542	12yrsC	556
King's Welcome Lady	10461	498	Sr2C	610
GP '47—VG '49	14222	743	6yrs	730
Far West Favorite	8101	407	Jr2C	610
GP '47				
Far West Welcome Gwen	11483	610	Sr2C	730
Born October 23, 1948				
Far West Fame's Mable	On test			
Born May 9, 1950				

Our herd is predominant in this WELCOME family through her family, through her daughters, granddaughters and great granddaughters.

Our Former Sire . . . **WESTERN GLOW COUNTRY FAME** is gone, but we have 15 daughters already in the herd and more cows due to his services. "Country Fame" was a son of the twice Excellent, Wesclair Pansy's Flower, 15701—740—AAA, a daughter of Hilltop Butterfat Count, A. R. See page 1139, November 15, 1952 Journal for more details on sires now in service.

STOCK FOR SALE

SKAGIT COUNTY, WASHINGTON, GUERNSEY BREEDERS

BROCKWELL FARM
H. V. Ekstran, Bow
CEDARCROFT FARM
Cecil White, Mt. Vernon
CHUKLUCK FARM
L. W. Power, Burlington
EMRL FARM
Mrs. C. E. Egbert & Keith, Bow
FAR WEST FARM
Chas. A. Damon, Bow
FER-MANOR FARM
Jim Ferguson, Mt. Vernon
GOLDEN CHARM FARM
Earl Hardin, Bow
RIVER ROAD FARM
James Olson, Mt. Vernon
RIVERVIEW FARMS
George M. Dynes, Mt. Vernon
DENNY-DALE FARM
Albert Johnson, Mt. Vernon
VALLEY PRIDE FARM
Merle Miller, Burlington
WESTERN GLOW FARMS, INC.
Friedrichs Bros., Bow

Look At The POWER Of Our Bull's Dam

DAM OF "LE PATRICIAN"

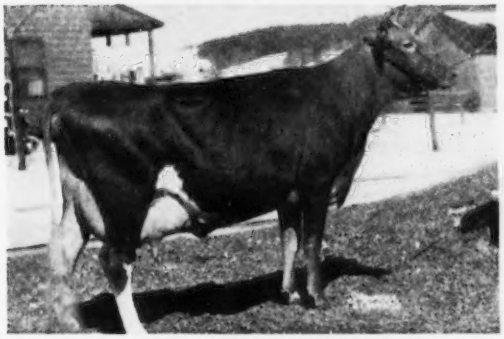

LAUREL MILLS ESTAFETTE

10331—508—Jr2—305C—2x
12152—656—Jr3—305C—2x
13405—742—Jr4C—2x
} ALL TWICE-A-DAY MILKING

Very Good '48—EXCELLENT '50

"Estafette's" son—**McDONALD FARMS LE PATRICIAN,** born May 10, 1950, is now in service. He is sired by McDonald Farms S. Leader—a combination of Melba and Lady Augusta blood. Our herd is backed by the best of McDonald Farms bloodlines through the use of such sires as—McDonald Farms Demonstrator, McDonald Farms Guthrie, McDonald Farms Invincible, Demon's Hornet of Pine Grove (son of "Demonstrator").

ADD THIS BLOOD TO YOUR HERD . . . STOCK FOR SALE . . WRITE US YOUR NEEDS

PINE GROVE FARM — Binghamton, New York

GEORGE J. POLLACK, Owner

FEDERAL ACCREDITED — NEGATIVE TO BANG'S 1974

A Half-Brother To Our Sire Was Junior Champion At The National, 1952

MELBA—GOV INNOCENCE—KITTOLINE

All wrapped into

McDonald Farms Emory's Prior

Born June 21, 1950

Sire: **McDONALD FARMS STEADFAST EMORY** ($7,500)
Herd sire at Burkeville Guernsey Farm, Burkeville, Va. A son, McDonald Farms Emory's Philip, was Jr. Champion, National, 1952.

HIS DAM

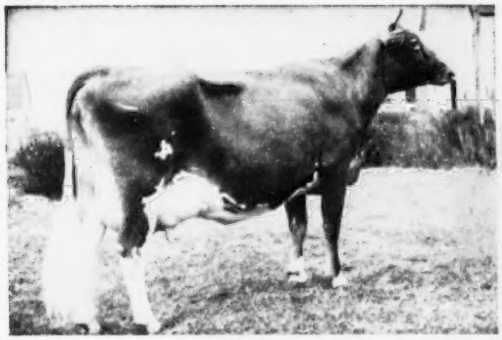

McDONALD FARMS ELITE
13659—606—Jr2
Next Dam: Valo.'s Kittoline
16169—766—AA

HIS SIRE'S DAM (E)

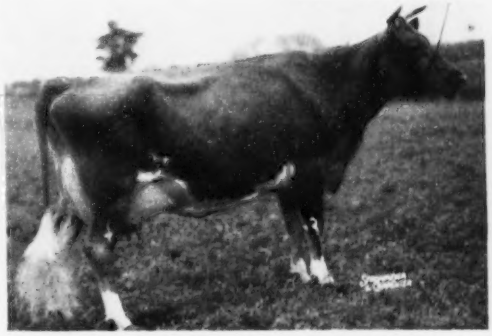

McDONALD FARMS GOV INNOCENCE
15522—691—Jr4C, 16826—724—5yrs
VG '47 '48—EXCELLENT '51

STOCK FOR SALE . . . PLAN TO VISIT OUR HERD IN 1953.

Season's Greetings And Best Wishes To All

RHOADSACRES - Quarryville, Pennsylvania

JEROME H. RHOADS, Owner

JOHN R. BRENEMAN, Manager

NORTH FARM

SOMETIMES COMPARISONS ARE INTERESTING

This advertisement appeared in the October 15, 1952, Journal.

EVEN BETTER THAN WE EXPECTED

STERLINGOLD COURTEOUS KING

HIMSELF

GARDENVILLE CORONATION KING
PINE MANOR COURTENY

HIS FIRST DAUGHTER IN MILK

BYERS' KING'S HOLLARA

At the time we purchased "King," in order to prove him more quickly we purchased five of his yearling daughters. In some instances the dams were fairly common cows. The dam of "Hollara" sold for only grade cow price $200. In fact, the comments written in our catalog on some of the dams were far from flattering. They were somewhat similar to the comments of the Englishman a good judge of horses at the yearling sales. As each colt was paraded he made his notes in his catalog. On one he wrote "slug." Queried as to its meaning by a friend seeing his advice, the Englishman replied "no bloody good."

So when you based a bull to cows which the Englishman might have marked "slug" and get daughters vastly improved in both type and production, we feel the results from the use of "King" on some of our own **real** cows should be quite pleasing. Some of the calves are now arriving, including a couple of top young bull calves. For instance, one is out of a cow with 21000 lbs. milk, that has a daughter on test milking over 60 lbs., and a granddaughter milking 95 lbs. as a 2 year-old. "King's" 7 nearest dams average 800 lbs. fat, so this calf could prove a profitable purchase for some one.

T. B. Accredited — WE WELCOME INQUIRIES — Bang's Accredited

WM. S. CHERRY, Jr., OWNER — NORTH FARM — R. M. KINROSS, MANAGER

BRISTOL – RHODE ISLAND

TELEPHONE WARREN 1-2127

At the present time we have three 2-year-olds on test, all of them having started at the same time. As one of them is the first "King" daughter in milk, and the other two are by two of the recognized great proved bulls of the breed, we think the comparison is interesting — more particularly so when you consider the vast difference in the production of the dams.

SIRE	DAM'S RECORD	LBS. FAT AUG.	SEPT.	OCT.	NOV.	TOTAL
RIEGELDALE EMORY'S CONRAD	722—7yrs	53	57	44	46	200
GREEN MEADS PROUD SECRET	938—7yrs	53	61	57	56	227
STERLINGOLD COURTEOUS KING	405—2yrs	61	52	57	55	225

And just to make a further comparison, we looked up the records of the last two "Conrads" to finish as 2-year-olds. Their records were 594 and 614. The "King" daughter for the same period of time, four months, is 9 lbs. fat ahead of them. Not that it surprises us, but it's nice to know.

Possibly a "King" son out of an 800 lb. cow might interest you.

T. B. Accredited — WE WELCOME INQUIRIES — Bang's Accredited

WM. S. CHERRY, Jr., OWNER — NORTH FARM — **R. M. KINROSS,** MANAGER

BRISTOL – RHODE ISLAND

TELEPHONE WARREN 1-2127

BRANDTJEN FARMS

HOME OF 140 REGISTERED GUERNSEYS

The "ASTERBILT" Get Won First Place
At The Twin City Area District Show

← **HORSE SHOE CONRAD'S ASTERBILT**
1st Aged Bull, Minn., 1951. Sire of the 1st Jr. Get, Minn., 1951. Sire of the 1st Sr. Get, Twin City District Show, 1952.

30 DAUGHTERS IN OUR HERD . . . THEY ARE MOST PLEASING. PLAN TO VISIT OUR HERD—SEE THE ASTERBILTS.

"ASTERBILT" is a son of that proved sire—Riegeldale Emory's Conrad, A. R. His daughters win in the show ring and top many leading [illegible] sales.

"ASTERBILT'S" THREE NEAREST DAMS

BEACON HILL ASTER
13243—681—A—2x
18074—880—A
2 A. R. sons, 2 A. R. daughters including Beacon Hill Aradis, 4 records up to 11911—642—BBB; Beacon Hill Heather, 14593—690—7yrsC.

DOUGLASTON CHARLOTTE
15429—748—A
3 A. R. sons
Riegeldale Mck Anthony
Riegeldale Emory's Conrad
Riegeldale Charlotte's Major

BEACON HILL GARDENIA
14198—709—A
3 A. R. daughters with 911, 880 and 612.

"ASTERBILT" sons out of our best cow families are also in service in our herd. His blood has helped us. LET IT HELP YOU.

Two sons of "Asterbilt" that have been used at Brandtjen

1 . . . BRANDTJEN'S A. PATRIOT

His Dam

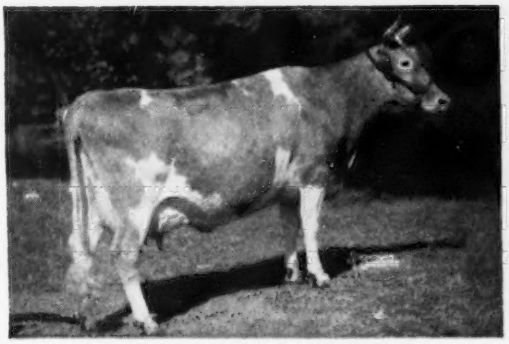

BRANDTJEN'S HARRIET OF ROSEWAY
13712—530—6yrsC. VG '47.

2 . . . BRANDTJEN'S A. ROBERT

His Dam

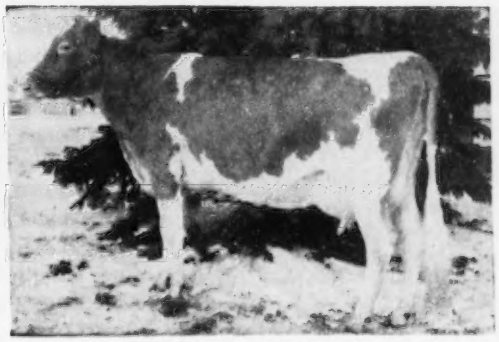

LANGMORE ACHIEVEMENT
11879—576—Jr2C—754 T. M. A show cow.

Order a son or grandson of "Asterbilt" for your herd.

T. B. ACCREDITED — BANG'S FREE

BRANDTJEN FARMS

Farmington, Minnesota

ARNE ELLINGSON, Superintendent of Cattle

ADOHR FARMS

CAMARILLO · VENTURA COUNTY · CALIFORNIA

T. A. KNIGHT, Manager
J. C. ELLIOTT, Superintendent
R. A. McGURER, Herdsman

A Junior Sire . . . More **Steadfast — King** Blood

McDonald Farms Emory's Pioneer

Born July 4, 1950

A half-brother to McDonald Farms Emory's Philip, Junior Champion, National, 1952. He is by McDonald Farms Steadfast Emory ($7,500) that is by McDonald Farms Steadfast, A. R. ($21,000) out of the Excellent, McDonald Farms Gov Innocence, 16826—724—5yrs, VG '47 '48—Excellent '51, 1st prize 3-year-old, D. C. C., Ind., Minn., 1947.

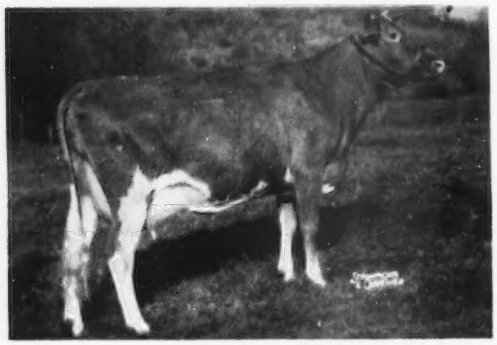

His Dam

←**McDONALD FARMS KING'S LOTUS**
(VG '52)
11902—681—Jr2C, 12877—715—Sr3

Full sister to
McDonald Farms King's Katie
12218—640—Sr4C

Sire: **Myhaven King, A. R.**
Dam: **McDonald Farms Hope**
(3 A. R. daughters) 13825—702—Sr4C
A "Prediction" daughter of Valor's Insignia, 13322—763—DD (3 A. R. sons, 1 A. R. daughter).

"Pioneer" brings in the same combination of blood that we find in the top side of FRANCHESTER KING'S HORNET'S pedigree.

Start 1953 with an Adohr-bred bull. Send for prices and pedigrees.

Proved Production
At Its Best
All On 2x Milking

A Few HIR Records Completed During 1952 At AUERFARM

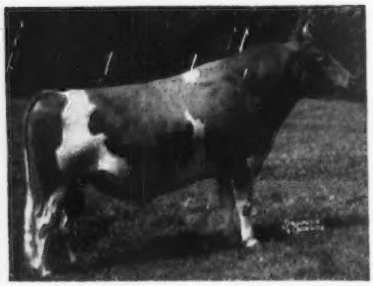

FAIRLAWN MEMOIR'S PERFORMER

24 daughters in our herd, 23 cows are bred to him. His dam has 875—B. His granddams, 980—Jr4 and 804—GG. His dam classified Very Good; one granddam, Excellent. His sire has 4 Excellent daughters. His sons are in service in many top herds throughout the country. His daughters produce. His progeny are in demand.

	MILK	FAT	AGE
Secret's Caress	14584	818	6yrs—HIR
Pharos King's May Lily	14467	694	7yrs—HIR
Auer Master's Ivy	15276	662	5yrs—HIR (pending)
Pharos Border Contess	12622	643	Sr4—HIR
Auer Model Richness	13686	605	6yrs—HIR
Auer Master's Roseanna	13598	605	Jr4—HIR
Auer Master's Rosebloom	13826	590	5yrs—HIR
Auer Model's Katrina	12111	567	Jr4—HIR
Auer Majestic's Rosette	13434	555	9yrs—HIR
Auer Rubelle	11247	545	Jr4—HIR
Auer Model's Regina	13252	532	6yrs—HIR
Auer F. Model Rita	12451	532	8yrs—HIR
Auer King's Beulah	11743	523	Jr2—HIR
Auer Andy's Reba	11088	515	Jr2—HIR
Auer Majestic's Kay	13601	515	8yrs—HIR
Auer Master's Righteous	11705	500	Jr4—HIR

Bulls for sale out of these kind of cows.

Auerfarm

B. F. AUERBACH, *Owner*

State Bang's Free

BLOOMFIELD, CONN. - Phone 3-8595

HARVEY SINCLAIR, *Manager*
RALPH CLIFFORD, *Herdsman*

"EVERY SIRE PROVED GREAT"
ABS
AMERICAN BREEDERS SERVICE

WANTED...

High Index Proved Sires
For Use In
Artificial Breeding

Reply to

AMERICAN BREEDERS' SERVICE

325 North Wells Street

CHICAGO 10, ILLINOIS

A "Patric" Daughter . . .
ENDEAN JULE recently finished with
9912—522—Sr3—305C—2x
ENDEAN-BRED COWS MAKE GOOD
FOUNDATION CATTLE

ENDEAN TEA
15048—810—5yrs
Dam of 2 A. R. daughters including
FORGES MAUREEN, 12920—751—Jr4C
A son—**FORGES DARIUS CRUSADER**, Senior and Grand Champion, Ark. Okla. Livestock Exposition, 1949.
Another son—**FORGES ROYAL CRUSADER**—is in service at Forges Farm
ADD SOME ENDEAN BLOOD TO YOUR HERD.
TWO ENDEAN-BRED COWS STILL HOLD
CLASS LEADING POSITIONS
STOCK FOR SALE
ENDEAN FARM — East Walpole, Mass.
CHARLES S. BIRD, Owner
Norwood, Mass.
WAYNE R. DIXON, Herd Mgr.
East Walpole
WM. G. JENKS, Supt.
Walpole

Season's Greetings and Best Wishes
for 1953
from
U. C. MILK COMPANY
GOLDENROD FARMS
Home of 100 registered Guernseys, 700 acres, main farm located on US 41—1 mile south of Madisonville, Kentucky.
A HERD SIRE

(SNAPSHOT)
BOULDER BRIDGE EVERMORE
A SHOW BULL . . . Jr. and Gr. Champion, Kentucky owned class, 1951
Jr. and Res. Champion, open class, Ky., 1951
He is sired by a son of Douglaston Lady Lucy, 14762—780—AA (Excellent '47 '48).
"EVERMORE" is out of Boulder Bridge Venus, 13223—610—Jr2C, a daughter of Valleywood Valiant Hero, A. R.
STOCK FOR SALE
T. B. and Bang's Free — Calfhood Vaccinated
U. C. MILK CO., Owners
BILL CORUM, Executive Vice-President
Madisonville, Kentucky

White Lick Farm

REGISTERED GUERNSEYS

E. K. WETZEL ★ ★ ★ MOORESVILLE, INDIANA

OUR PROVED A. R. FOUNDATION SIRE

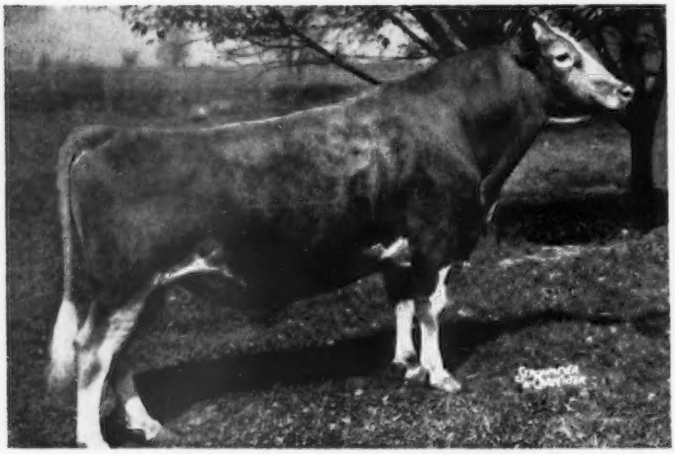

FLYING HORSE AMY'S PRIVATE, A. R.

12 A. R. daughters — more on test.

This combination of a BUTTERFAT—MAY ROSE cross has done much for us.

Typical A. R. "Private" Daughters Bred At White Lick

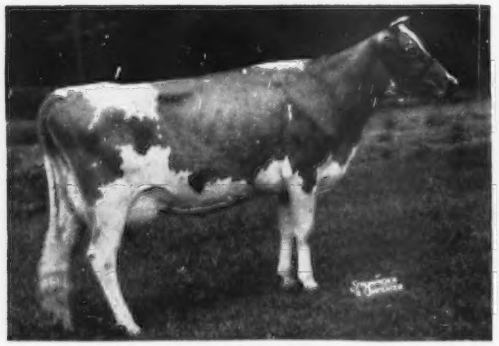

WHITE LICK PRIVATE'S GLOW
12353—609—Jr2
On retest, making about 2½ lbs. fat per day as a three-year-old.

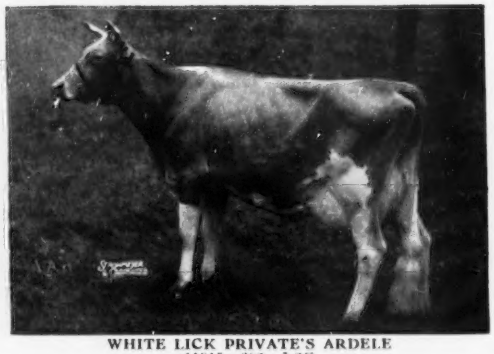

WHITE LICK PRIVATE'S ARDELE
11915—602—Jr2C
Sold to Jacob Tanis, Ideal Guernsey Farms, Augusta, N. J., for $3,400, Franchester Sale, 1952.

Write for our four page illustrated folder on the White Lick herd.
A card or letter today will bring you a folder tomorrow.

PLAN TO VISIT OUR HERD DURING 1953 . . . YOU ARE ALWAYS WELCOME.

STOCK FOR SALE

HERD T. B. ACCREDITED — CERTIFIED BANG'S FREE

MR. AND MRS. ERWIN K. WETZEL
Owners

MOORESVILLE, INDIANA

LLOYD SIMMONS
Manager

Season's Greetings And Best Wishes From Milmoore

The Home of the Aristocrats and McDonald Farms Steadfast Odin
Senior and Grand Champion Bull, National and International, 1951

A DAM—DAUGHTER PAIR

DAM

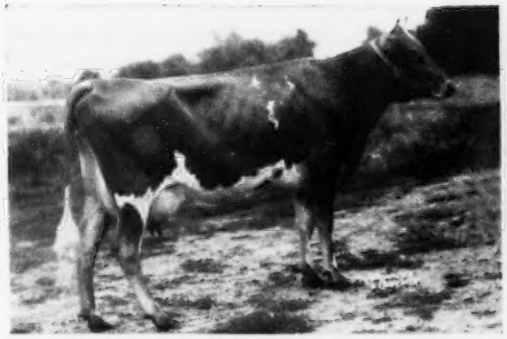

KITCHENER FEARLESS FAITHFUL
VG '51 at 5 years of age, D '49
9780—499—Sr4—305C—2x, 11808—622—Jr2C
Grand Champion, District Show, 1951. A daughter by "Aristocrat," Milmoore's A. Faithful, was 4th prize Heifer Calf, Ohio State Fair, 1952 in a class of over 100.

DAUGHTER

MILMOORE'S A. FAUSTINA
Full sister to Milmoore's A. Faithful, 8629—435—Jr2 in 277 days.

MILMOORE FARM — R. D. 1, Fremont, Ohio

DR. F. L. MOORE, Owner — J. R. WELLER, Manager

Excellent Type Plus Class Leader Production

Close-up In The Pedigree Of Our Junior Sire

HOMINY HILL HERCULES

Born March 22, 1951

His Dam 833

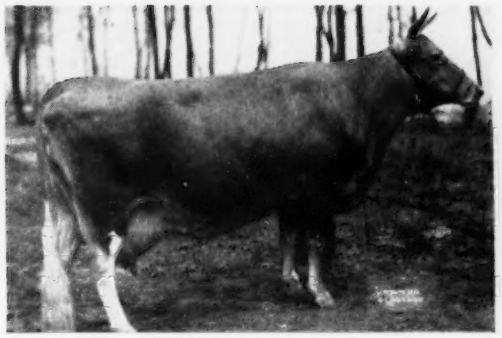

HARDWICK'S ACTRESS
11088—498—GG, 14400—630—AA
14393—655—AAA, 19162—833—A
1 A. R. son, 2 A. R. daughters

His Dam's Half-Sister 980

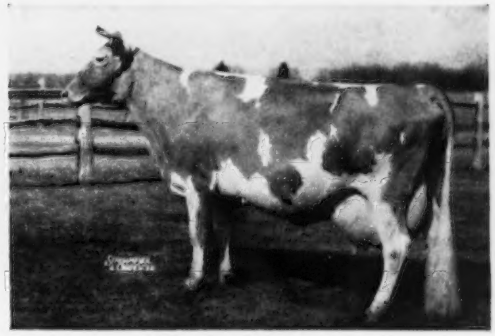

BRIGHT LAD'S ACTRESS
19146—980—Jr4—365
Class Leader 3rd place
Excellent '47

"HERCULES" is by Coronation Melba's Majestic, a proved son of Coronation Levity Prince, A. R., out of Coronation Melba, 13001—804—GG, dam of Coronation Melinda, sold for $31,000, highest priced female ever sold at public auction.

Write for our list of available "Hercules" sons

FRED SIESS, Owner
ALTA ARTMAN, Manager
WILLIAM SMALL, Herdsman

BIG SPRINGS FARM
Lebanon, Indiana

Maryland Guernseys

Since 1880

A FOUNDATION SIRE

McDonald Farms Inheritor, A. R.

11 A. R. daughters, 8 averaging 9581—538. U.S.D.A. Sire Proving shows an increase of 904 lbs. milk and 112 lbs. fat on his daughters over their dams. Sold to the Maryland Artificial Breeding Coop.

Our six-year herd average has been 480 lbs. fat on twice-a-day milking. Included are many daughters of the proved sire, "Inheritor."

"Inheritor" sired the first Get at Western Maryland, Timonium and Frederick Fairs, 1951.

Typical Foundation Cows In Our Herd — 4 "Inheritors"

NOW IN SERVICE

1 . . . **McDonald Farms Fore Occult**

Sire: McDonald's Foremost Prediction
Full brother to "Flute," "Gentle" and "Della."

Dam: McDonald Farms Danice
13734—746—AA
LADY AUGUSTA and JANICE

2 . . . **Franchester Steadfast King**
First prize Sr. Yr. at 7 fairs, 1952.

Sire: McDonald Farms Steadfast ($21,000)
MELBA and FLORINDA.

Dam: McDonald Farms King's Leta ($18,000)
Very Good 4 times

3 . . . **Hominy Hill Diplomat**

Sire: Fairlawn Peerless Dictator

Dam: Fairlawn Peerless Dee
17050—849—6yrs

This is a PRACTICAL, PROFITABLE herd. We have the production, breeding and type to breed good bulls. They are priced right. Write or visit us today.

OAKLAND MANOR FARM MRS. JULIET G. SMITH AND CHAS. F. SMITH, JR. **Union Bridge, Maryland**

Our First "Newsboy" Daughters Are Fresh — 15 Daughters In Our Herd

McDonald Farms S. Newsboy

¾ brother to McDonald Farms S. Leader.

Sire: **McDONALD FARMS STEADFAST, A. R.**
Purchased by Burton Lane Farms for $21,000 in 1952. Traces to both the **Melba** and **Florinda** families.

His Dam (E)

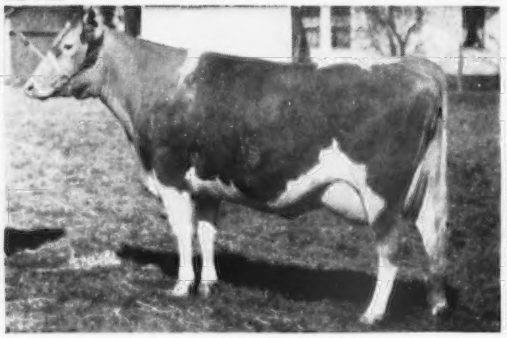

McDONALD FARMS FENELLA
13974—600—6yrsC—995 T. M.
EXCELLENT '47—GP '48—VG '50

His Maternal Granddam (E)

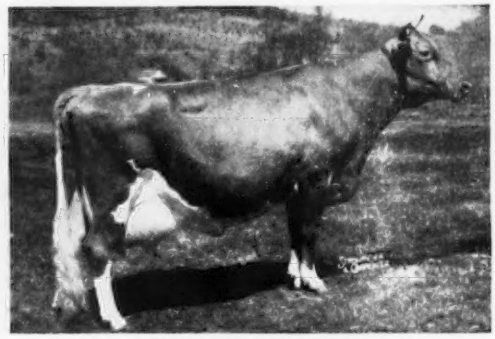

McDONALD FARMS DELLA
15700—681—AA. EXCELLENT '47 '48 '50,
The LADY AUGUSTA family.

See page 1130, November 15, 1952 Journal for story on our bull, **COLDSPRING'S NOBLE'S CARDINAL** (Beauty—Cora family).

WOODSIDE HALL FARMS GOLDEN GUERNSEY **WILLIAMSPORT, MARYLAND**

FRED C. DOWNEY, Owner — Federal Accredited—Negative to Bang's 30

Maryland Guernseys

Since 1880

Our Herd Is Strong In "IDEAL" Production

A PRODUCTION-BRED SIRE . . . IDEAL'S EMINENT

Combines the blood of one of the breed's greatest production sires and greatest brood cows.

"EMINENT'S" SIRE

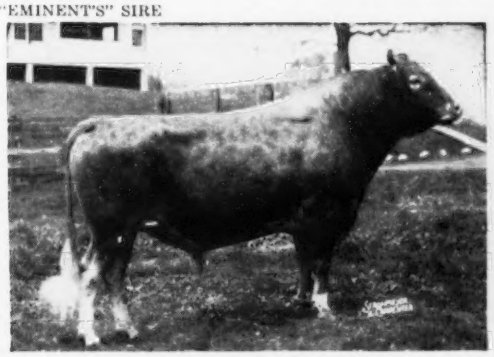

IDEAL'S BEACON
1 P. R. son, 55 A. R. daughters
1 over 1000 lbs. fat
6 over 900 lbs. fat
12 over 800 lbs. fat
22 over 700 lbs. fat
Combines the blood of the SUSIE and CLARA BELL families. See pages 15-19 of the Ideal booklet for more details on the BEACON bull.

"EMINENT'S" DAM

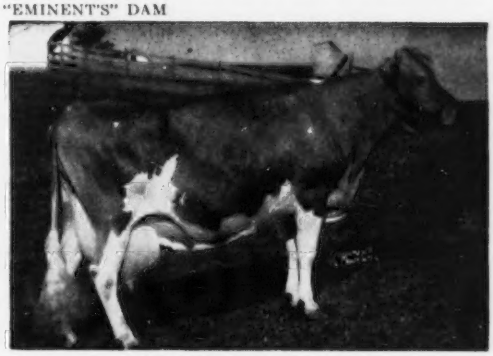

IDEAL'S EMPEROR'S SUSIE
13 records up to 21500—1014—7yrs. A lifetime production of 211,495 lbs. milk, 10,007 lbs. fat. "Susie" is the only cow of the breed to make over 1000 lbs. fat and have a daughter with 2 records over 1000 lbs. fat, and a granddaughter with 2 records over 1000 (see pages 12-14, Ideal booklet for more details on this great family).

STOCK FOR SALE OUT OF COWS WITH OVER 700 POUNDS ON 2X MILKING

LOUIS M. PLANSOEN, Owner
JOHN GREEN, Herd Manager

MULBERRY HILL FARMS · Easton, Maryland

We are located directly off Route 50 — Matapeake to Cambridge, Md.

HIS THREE NEAREST DAMS
ALL EXCELLENT

McDONALD FARMS JUSTIFICATION

His first calves started arriving in November.

Sire: **McDONALD FARMS JUSTICE, A. R.**
A son of Green Meads Thelma
12902—704—G, 13518—740—D
Excellent '47

HIS DAM

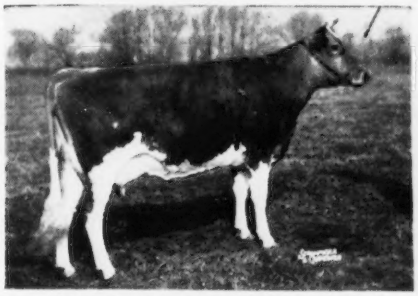

McDONALD FARMS FORE MIRIAM
13541—801—Sr3C
VG '50—Excellent '52

See pages 788-789, November 1, 1952 Guernsey Breeders' Journal.

STOCK FOR SALE

DOUGHOREGAN MANOR

Ellicott City, Md.

P. A. CARROLL Owner

WM. R. POWEL, Mgr. WM. QUISENBERRY, Herdsman

LAZY RIVER MILKING COWS

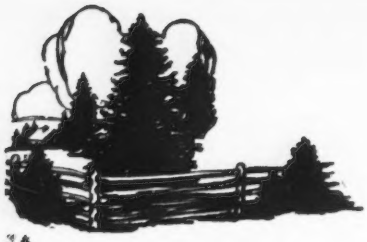

Spruce Shadows Farm

"ST. NICK" "GOVERNOR" "MICHAEL"

And Everyone At Spruce Shadows

Extend

Season's Greetings

And

Best Wishes For A Prosperous New Year

To All Our Guernsey Friends

Plan To Visit Us During 1953
And See Our Progeny

BANG'S FREE —T. B. ACCREDITED

SPRUCE SHADOWS FARM

EAST OLD SHAKOPEE ROAD

MINNEAPOLIS 20, MINNESOTA

JAMES E. KELLEY, Owner HAROLD BEMIS, Herdsman WAYNE TABOR, Manager

ALDERNEY - BROOKLAWN FARMS

The Milk Barn

Where thousands of people stop for refreshments.
Located on the intersection of U. S. 202 and N. J. 10.

In 1953

Plan to stop and enjoy the clean restful surroundings while experiencing the delights of eating Alderney Ice Cream, then if you would like to see a herd of good working Guernseys, we will be pleased to show them to you.

Best Wishes

For

A Happy And Prosperous New Year

T. B. ACCREDITED 398931 VACCINATED

ALDERNEY-BROOKLAWN FARMS

MORRIS PLAINS, NEW JERSEY

J. L. MacDOUGALL, Superintendent

LAKE DELAWARE FARM

DELHI, NEW YORK

"*Crusader*" . . . **Through his sire—Langwater Peterson—he inherits valuable CORONET blood.**
. . . **Through his granddam—"Naomi"—he inherits Class Leading production—proved FOREMOST blood.**

CHARLESCOTE CRUSADER
His Sons For Sale

HIS DAM

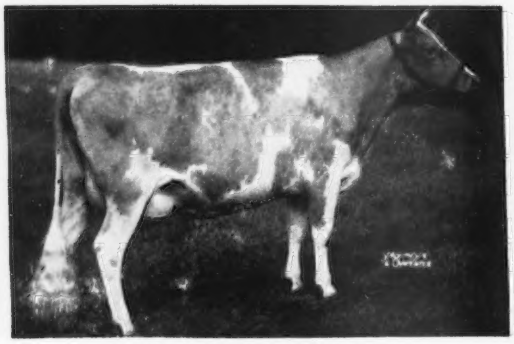

LANGVALLEY ROYAL NAOMI
12516—756—Jr2C
13276—816—Jr3C

HIS DAM'S DAM—CLASS LEADER

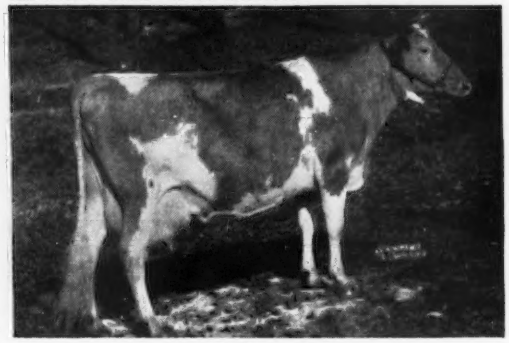

FOREMOST NANITA
A Class Leader since 1940.
16131—857—Jr2, 3rd place.

STOCK FOR SALE . . . Animals rich in STEADFAST—NE PLUS ULTRA—CORONET blood.

WRITE US YOUR NEEDS.

E. RAY MARTIN, Farm Manager — T. B. AND BANG'S ACCREDITED — PETER G. GERRY

Just A Year Ago . . .

In our January 1, 1952 advertisement we mentioned 5 promising heifers in our tie stanchions that were due to calve in the next 60 days.

Here Is How They Turned Out . . .

1 . . . Sold for $1,275.
2 . . . Had a retained placenta and failed to produce much thereafter.
3-4-5 . . . All on test and doing well.

	MILK	FAT	AGE	DAYS
Nyala Honor's Beauty	12240	574	Jr2	291
Nyala Prince's Barfness	11393	596	Jr2	304
Nyala Prince's Miss Liberty	14208	705	Jr2	318

OUR OLDER COWS DO WELL . . . Here are some of the records completed during the year on our older cows.

	MILK	FAT	AGE
Nyala Supreme Bettina	**17129**	**974**	**Sr4C,** State Champion
Npala Supreme Starlight	**16982**	**934**	**Sr4**
Nyala Supreme Beda	**17537**	**903**	**5yrsC**
Fairlawn Actor's Indigo	**17362**	**825**	**7yrs—305C—2x**
Fairlawn Peerless Ermine	**16892**	**838**	**10yrs—2x**

We have only a small herd (25 to 30 milkers) so have only about a dozen bull calves for sale each year, but they inherit high production and excellent type. A few heifers too are sold from time to time to keep our herd down to its established size.

Whether you want to buy from us or not, a visit from you would be welcome and we would greatly enjoy showing you our herd which we believe cannot be beaten for average excellence in type and production.

NYALA FARM • *Greens Farms, Connecticut*

HORACE LANUTE, Managing Herdsman

Please address correspondence to:
MR. AND MRS. J. W. FOSTER, Managers

GRAYCE FARMS

DALTON — REGISTERED GUERNSEY CATTLE — PENNA.

ROBERT Y. MOFFAT, OWNER

FARMS AT FLEETVILLE LACKAWANNA COUNTY • • • JOHN R. SAMWORTH, MANAGER

GRAYCE FARMS GUERNSEYS PRODUCE

PRODUCTION

	MILK	FAT	AGE
KING'S MILLIE OF BOLTON	19277	963	7yrsC
DAMIAN VICTORIA	16644	921	Sr4C
BROOK FARM DAISIETTA	19049	915	7yrsC
MEADOW SPRING ENCHANTRESS 2d	16598	901	5yrsC
BRIGHTSIDE NANCY	17442	891	6yrs
UNIVERSAL'S FLO OF BOLTON	16493	884	6yrs
KING'S EMILIE OF BOLTON	16408	883	6yrsC
DAMIAN DAFFIE	16731	868	5yrsC
DAMIAN INVOR	17462	862	Jr4C
DAMIAN BLOOMING	16103	841	5yrs
MAXIE BREIDABLIK EILETTA	15964	839	5yrs
MEADOW SPRING ENCHANTRESS	14870	822	Sr4C
BROOKNILL ROMULUS PRIMROSE	15833	804	5yrsC
MAID'S MARLENE DIETRICH	16705	802	7yrsC
GRAYCE FARMS VESTA	15933	794	Jr3C
KING'S SUNFLOWER OF BOLTON	17199	787	6yrs
TRAINER'S NOBLE'S ANN	15092	786	Jr4C
ELSA OF IDLE MEADOW	16254	784	5yrs
DAMIAN RAVIC	13705	780	5yrsC
BROOKNILL ROMULUS PRIMROSE	14464	779	6yrs
KING'S ROYAL FAY OF BOLTON	15831	777	8yrsC
INSPIROR'S FLORRIE OF L. H.	14270	773	Sr3C
LAUREL LOCKS JACKIE	14641	771	Jr3
GWYNLLAN PERFECTION'S HALCY	15968	769	6yrsC
KING'S VANNIE OF BOLTON	14812	768	6yrsC
PINE GROVE MADGE	13661	764	Sr3C
WYCHMERE NOBLE BERTA	16519	763	Sr4C
ONA'S BEAUTY OF BRINTON FARMS	13700	752	Jr3C
DAMIAN RAVIC	13409	749	6yrsC
DAMIAN PATSY	15850	743	7yrsC
DAMIAN JADE	15892	737	6yrsC
BEAUHAVEN'S BEDA	16507	735	Sr4C
DAMIAN ORALIN	14891	735	Sr4
GENERAL'S IRMA OF PINE GROVE	16026	732	7yrs
DAMIAN BLOOMING	12981	726	Sr3C
DAMIAN PACORA	14691	725	Jr4
TRAINER'S BRAVERY'S DREAM	15469	723	Sr3
DAMIAN ANNETTE	13810	715	Sr3
LA RAMEE OKEMAH	15787	713	5yrs
TRAINER'S PERKY'S STANTIA	14217	713	Jr3C
DAMIAN TIARA	13946	712	Jr3C
LINDY'S SISS OF BOLTON	12597	711	5yrs
LINDY'S FANCY OF BOLTON	14397	710	6yrs
RUPACA'S MERRY DONNA	13322	709	5yrs
DAMIAN AMOR	14954	705	6yrs
DAMIAN CORVIC	13844	704	5yrsC
DAMIAN ANCESTOR	13837	700	Sr3C
DAMIAN ROLLIC	13447	700	Sr4C

The above 900, 800, and 700 pound records are typical of Grayce Farms Guernseys' production. These are just a few of the records completed by us since 1950. Many other cows in the herd have made 600 or better as immature cows.

Buy A Grayce Farms Bull Out Of High Record A. R. Cows Like These Featured Above.

VISITORS WELCOME — INQUIRIES INVITED

Our Herd Is Strong In MELBA Blood

THROUGH THESE TWO SIRES

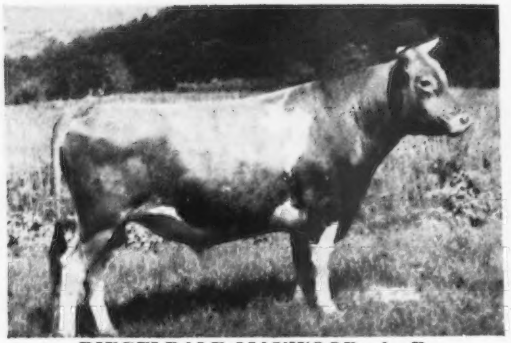

RIEGELDALE MAYWOOD, A. R.

Over 50 daughters in our herd. 46 A. R. daughters. Several have made records of 600, 700 and 800 lbs. fat.

Sire: **Riegeldale Melba's Emory, A. R.**
Dam: **Bournedale Lady Bird**
12085—627—Jr2

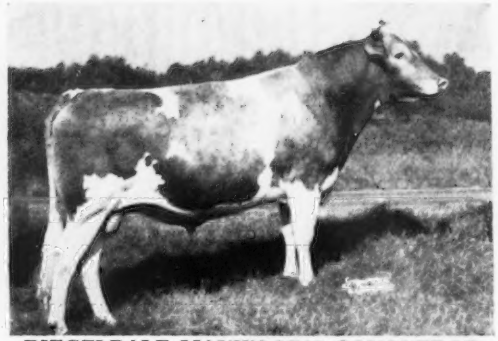

RIEGELDALE MAYWOOD'S CONQUEROR

A double Emory—more Melba blood. His first daughters are on test.

Sire: **Riegeldale Emory's Conqueror, A. R.**
Dam: **Riegeldale Emory's Dagna**
11308—670—Jr2, 11536—673—5yrsC

Both Bulls Trace To This National Record Cow

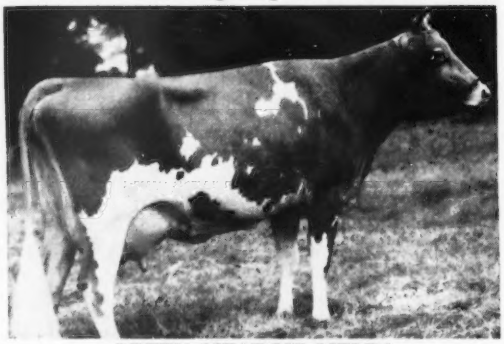

GREEN MEADOW MELBA
15342—963—Sr2C
National Class Leader
7 A. R. daughters, 1 A. R. son

A "Maywood" Daughter

MAYWOOD NANCE
14839—809—Sr2
Class Leader when made

¾ Sister To "Maywood's Conqueror"

RIEGELDALE CONQUEROR'S CAMILLE
11305—584—Jr3C, 13224—696—5yrsC
Excellent '48 '49

STOCK FOR SALE — WRITE US YOUR NEEDS

MAYWOOD FARMS

STILLWATER
COLUMBIA COUNTY
Pennsylvania

FEDERAL ACCREDITED 398201
CARTER BACHE, Owner

Office at Nanticoke, Pa.

BANG'S CERTIFICATE 15067
DAVID H. BACHE, Manager

Mt. Ararat Farms

GUERNSEYS

Port Deposit, Maryland

A NEW Year . . .

In 1953

We look forward to a lot of headaches and a lot of hopes.
Our headaches are our own.
Our hopes are yours to share.

In 1953

The first daughters of Foremost J. C.'s Royal (Foremost J. C.—Foremost Royal's Rose) will freshen.
The first daughters of Mt. Ararat King James (Hominy Hill Coronation King—Rex's Dearie of Mt. Ararat) will be bred.
Mt. Ararat Lionheart (Mt. Ararat Dauntless—Rex's Cowslip of Mt. Ararat) will enter service.
In crossing the blood of these two young sires we will be combining the best of the past to build for the future.
In these things and many more we have great hopes.

We offer:

Mt. Ararat King Lear, born January 31, 1952, by Hominy Hill Coronation King out of Mt. Ararat Royal Favorite, D '49—E '50 '52, first four records average over 10,000 lbs. milk, 500 lbs. fat, 305C—2x.

Also several good young cows and bred heifers.

We invite your inquiries.

MT. ARARAT FARMS

PORT DEPOSIT, MARYLAND

FRANK D. BROWN, JR. Owner	H. E. ROBERTS Manager	LEON A. PACKARD Herdsman

A JUNIOR SIRE — — BRED AT OUR FARM

WALKER FARMS NOBLE LAD

COMBINES MUCH OF OUR BEST

Traces to the Lady Augusta — Coquette — Melody families

His Sire—**McDONALD FARMS HIS MODEL**—Born February 17, 1947

A maternal brother, McDonald Farms Pre Opulent, sold for $6,500 in the 1950 McDonald Sale to Gippy Plantation, Moncks Corner, S. C. Sire: **McDonald Farms Heritor, A. R.,** a son of Foremost Prediction, A. R., more 700 lb. daughters than any bull of the breed, 10 Excellent, out of McDonald Farms Coquette (see below).

"His Model's" Dam

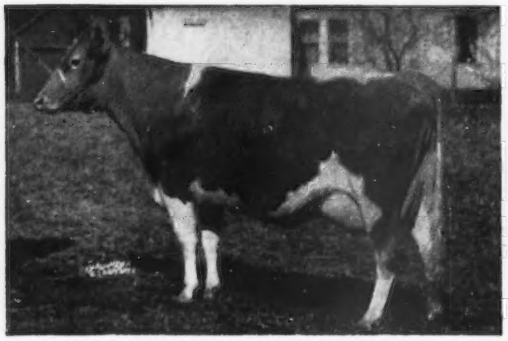

McDONALD FARMS FENELLA

13974—600—6yrs—365C—995 T. M.
Excellent '47—Good Plus '48

2nd Dam: McDonald Farms Della, 15700—681—AA. E '47 '48.

3rd Dam: Douglaston Lady Augusta, 12106—607—E. E '47 '48. Dam of 4 Excellent daughters.

"His Model's" Paternal Granddam

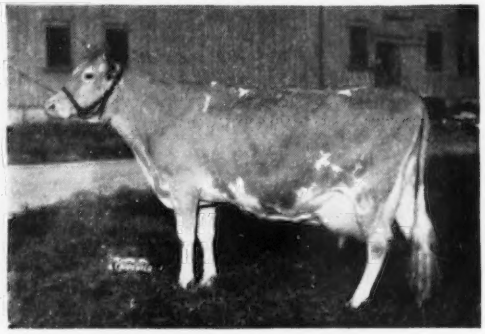

McDONALD FARMS COQUETTE

13928—708—G

Classified Excellent '47—Very Good '48. Reclassified Very Good at 11 years of age. Dam of McDonald Farms Gratitude, A. R., E '47 '48.

His Dam — A "PIPER"

Sire: Flying Horse Royal Piper, A. R. "Melody" and "Flute" close-up.

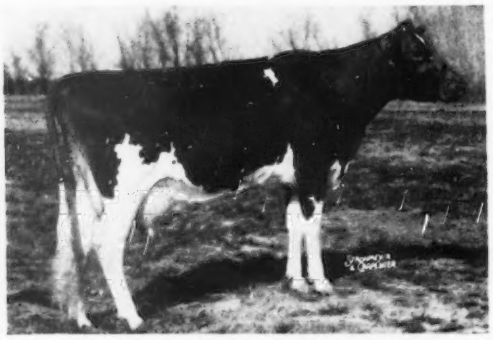

Dam: Klondike Nymph
13332—676—AA.
4 A. R. daughters.

WALKER FARMS PIPER NIMBLE

14266—730—Sr2

Also in service as a junior sire . . . A son of Klondike Nymph — she dam of "Nimble."

WALKER FARMS FOREMOST

A son of KLONDIKE HOLLIMOST, A. R.

A ¾ brother to "Noble Lad" and a maternal brother to "Foremost"—**WALKER FARMS NIMROD** is in service in the herd of J. R. Flint, Flinco Farms, Jackson, Mississippi.

A WALKER FARMS BULL CALF CAN BE YOURS . . . SEND FOR PRICES AND PEDIGREES ON AVAILABLE BULLS. ONLY BULLS OUT OF OUR BEST COWS ARE BEING RAISED.

WALKER FARMS

In the Heart of the Mississippi Delta two miles

STONEVILLE

BREEDERS' REGISTERED GUERNSEYS

GOLDEN GUERNSEY

Northwest Junction U.S. Highways 61 and 82

MISSISSIPPI

WHAT THE COWS ARE DOING

ON ADVANCED REGISTER TEST

SPECIAL NOTE: Production credits are published on a bi-monthly basis. The Sires and Dams are shown for each cow with the first published credit for each record. Decimals and the months' per cent of butterfat are omitted. When more than one month's credit is computed at the same time, only the last month's credit will appear with cumulative totals. These credits are subject to verification and correction.

EXPLANATION OF SYMBOLS

* indicates reentry.
§ before a breeder's name indicates all cows are milked twice daily.
† before a cow's name indicates a 305-day record on twice-a-day milking.
¶ before a cow's name indicates a 305-day record on three-times-a-day milking.
If a cow is on 365-day test, neither symbol appears before the cow's name.
\# before a cow's age indicates completed record when less than 305 or 365 days.

OWNER AND RECORD	Age	Days	Mo.	Credit For Month Milk	Credit For Month Fat	Total Credit Milk	Total Credit Fat
ADAMS, H. MALCOLM, OLDFARM, FRANKLIN PARK, N. J. ARHT							
Actor's Princina	Jr2	304	Sep	617	35	9120	446
Actor's Vagabond's Rose	Jr2	321	Sep	435	23	9452	429
*Blazer's Golden Rosetta	Jr3	314	Sep	598	27	10329	467
*¶Clearview Altha	14	255	Sep	397	19	8323	373
*Comet's Princess Mary	Jr3	294	Sep	436	28	9278	519
*Golden Rosalie Maxim	6	202	Sep	970	42	9212	403
Long Lane Master's Bella	#Jr3	354	Jun	18	1	9694	584
Millcreek's Goldrop	Sr2	325	Sep	570	24	10349	460
*Mulhocaway Lively Eda	Sr4	194	Sep	793	31	7293	306
Rycklaver Golden Alma	Jr2	73	Sep	906	49	2206	120
s. Fairlawn Golden Maxim	d. Clearview Altha						
Rycklaver Janice	Jr3	365	Aug	184	10	10009	548
*Sir Bondwick's Hope	Sr4	189	Sep	665	45	7270	317
*Sundancer's Flora	5	355	Sep	450	27	12276	599
ADAMS, JANE E., OLDFARM, FRANKLIN PARK, N. J. ARHT							
*Rycklaver Blossom	5	365	Jul	212	11	11978	609
§AHRENS, ROBERT S., BOMAR FARMS, HUDSON, WIS.							
+Bomar Judy	Sr2	305	Aug	307	17	8194	408
+Bomar Marj's Alice	Sr2	305	Aug	98	6	7892	386
§AMES, JOHN S., JR., BERRYBROOK FARM, NORTH EASTON, MASS. ARHT							
*+Flying Horse Master's Prissy	7	305	Aug	126	6	11294	604
*+Langwater Prissy	5	291	Sep	529	34	9002	462
AUSTIN, R. J., NEWTOWN SQUARE, PA. ARHT							
Liseter Royal Bluebell	Jr2	344	Sep	575	36	9055	472
*Liseter Royal Emblem	Jr2	240	Sep	736	43	6825	331
BARCLAY, DOROTHY M., DOUGLASTON MANOR FARM, PULASKI, N. Y.							
*Douglaston Baroness Bella	6	135	Sep	922	46	5566	249
*Douglaston Baroness Dawa	5	203	Sep	976	55	8206	415
*Douglaston Baroness Garnet	5	190	Sep	755	50	8331	356
*Douglaston Baroness Isabel	5	114	Sep	1164	69	4949	245
*Douglaston Baroness Khapa	5	305	Sep	146	8	11096	537
*Douglaston Baroness Margaret	5	165	Sep	934	59	6227	341
Douglaston Challenger's Agnes	Sr2	365	Aug	110	5	8989	456
Douglaston Challenger's Annie	Jr3	113	Sep	1181	56	4703	227
Douglaston Challenger's Berma	Sr2	178	Sep	910	54	6411	316
Douglaston Challenger's Cora	Sr2	256	Sep	696	39	7649	360
Douglaston Challenger's Glory	Sr2	78	Sep	784	42	2146	110
s. Pine Manor King's Challenger	d. Douglaston Clifford's Angeline						
Douglaston Challenger's Khapa	Jr2	312	Sep	837	53	10730	548
Douglaston Challenger's Melba	Sr2	178	Sep	791	46	5709	270
Douglaston Challenger's Rosa	Jr2	255	Sep	583	38	7163	365
Douglaston Champ's Belledonna	Sr3	246	Sep	965	58	11159	545
*Douglaston Champ's Krysta	Sr3	277	Sep	720	41	8814	450
*Douglaston Champ's Mary	Sr3	200	Sep	1061	57	8357	420
*Douglaston Clifford's Agnes	5	299	Sep	549	31	8970	482
*Douglaston Persistance	Sr4	190	Aug	966	53	7946	406
*Douglaston Superb's Persistana	5	365	Sep	126	7	13788	751
*Douglaston Vagabond's Angeline	Sr4	78	Sep	1289	61	3410	164
s. Douglaston Vagabond	d. Douglaston Baroness Angouleme						
*Douglaston Vagabond's Dawn	Jr3	288	Sep	805	44	10060	459
*Douglaston Vagabond's Flower	Sr3	279	Aug	968	46	10195	474
*Douglaston Vagabond's Rosalind	Sr3	241	Sep	644	33	9682	437
BARTON, ELIZABETH ADELLE, WESDEL FARMS, CLEVELAND, TENN. ARHT							
*¶Maegeo Dynamo Lady	#Jr3	262	Jul	227	11	6353	274
BARTON, WESLEY A., WESDEL FARMS, CLEVELAND, TENN. ARHT							
*Belmont View Brilliant's Dale	Jr3	335	Sep	538	28	9160	447
Hamilton County Maxim Gloriana	Jr2	351	Sep	342	20	6767	337
*¶Hermitage View Laurette	Jr4	209	Sep	471	24	6324	268
¶Hermitage View Monarch's Carol	Sr2	258	Sep	590	26	6707	271
*¶Maywood Haven's R. Hallie	#7	294	Aug	125	5	6482	295
*¶Nejasco King's Lucy	5	268	Sep	622	27	6662	295
¶Premost Fashion's Fairy	Jr2	210	Sep	782	42	6517	276
*¶Zimalcrest Noble Rosetta	5	219	Sep	414	24	4979	234
§BAUCKUS, H. H., GREENTREE FARMS, TOWN LINE, N. Y. ARHT							
+Greenlight Coronet	Jr2	305	Aug	355	22	7803	460
+Greentree Coronet	Jr2	276	Sep	779	43	8085	419
+Greentree Gold Lady	Jr2	187	Sep	735	36	5740	265
Greentree June Moonlight	Jr2	365	Sep	667	32	10192	471
+Greentree Tarzan Sensation	Jr2	204	Sep	723	38	6267	306
+Jaebardale Forward's Lida	Jr2	177	Sep	627	28	4509	185
*Sterlingold Princess Lorraine	6	194	Sep	840	39	6913	286
§BAUMGARTENER BROTHERS, GRANDVU FARM, WRIGHTSTOWN, WIS.							
+Grandvu Dealou	Jr3	305	Aug	199	10	7654	390
+Grandvu Debecky	Sr2	239	Sep	589	35	7100	361
+Grandvu Degail	Jr3	305	Aug	251	10	8945	386
+Grandvu Demaze	Sr2	305	Aug	59	3	6923	375
+Grandvu Phil's Jessica	Jr2	214	Sep	701	36	6039	264
+Grandvu Royal Debbie	Sr2	176	Sep	715	34	4931	229
+Grandvu Royal Diamond	Jr3	305	Aug	215	12	7150	351
+Grandvu Royal Gaiety	Sr2	299	Sep	653	44	7980	416
+Grandvu Royal Iva	Sr2	302	Aug	493	28	7122	329
+Grandvu Royal Katinka	Sr3	305	Aug	20	1	7233	383
+Grandvu Royal Marlene	Sr2	287	Sep	633	34	7012	351
+Grandvu Royal Modess	Jr2	204	Sep	827	38	6452	273
+Grandvu Royal Petunia	Sr2	276	Sep	320	18	5632	241
+Grandvu Royal Primrose	Sr2	305	Sep	611	30	7978	374
+Grandvu Royal Rebecca	Sr2	176	Sep	871	44	5789	278
+Grandvu Royal Sas	Sr3	287	Sep	629	35	7309	351
+Grandvu Royal Suegirl	Sr2	305	Aug	176	10	7457	366
+Grandvu Royal Sunshine	Sr2	305	Aug	158	9	7475	338
BAYVILLE FARMS, INCORPORATED, NORFOLK, VA. ARHT							
Allan Manor Noble Dear	Sr4	136	Sep	1255	55	6513	250
*Arden Colfax Jean	Jr4	213	Sep	741	40	7216	361
*Arden Colfax Rose Marie	5	66	Sep	1343	59	2906	111
s. Riegeldale Emory's Colfax	d. Sedgley Noble's Ruby						
Bayville Dell	Jr2	42	Sep	856	36	1161	51
s. Skuggek's Victor	d. Garnet's Dell						
*Bayville Fawn Lassette	6	285	Sep	879	44	12835	519
Bayville Impmost Brightrose	Jr2	178	Sep	440	25	4224	192
Bayville Impmost Dairygirl	Jr2	156	Sep	857	47	5386	271
Bayville Impmost Gladine	Jr2	60	Sep	682	33	1364	64
s. Bayville Maxim Impmost	d. Gladine's Brownie						
Bayville Impmost Marlene	Jr2	168	Sep	917	49	5704	275
Bayville Impmost Pearl	Jr2	144	Sep	760	43	4285	229
Bayville Impressive Donna	Jr2	296	Sep	682	33	9090	442
Bayville Impressive Maid	Sr2	301	Sep	781	42	9716	529
Bayville Jolice	Jr3	172	Sep	858	46	5841	274
Bayville Lenore	Sr2	61	Sep	1322	58	2088	120
s. Golden Grange Drene	d. King Raider's Lenna						
*Bayville Levity Allene	5	92	Sep	1454	60	4444	180
*Bayville Levity Margo	5	253	Sep	834	41	10393	469
Bayville Levity Undine	Sr2	155	Sep	927	49	5312	249
Bayville Margaret Ada	Jr3	92	Sep	1026	47	3186	140
Bayville Margaret Alletta	Sr2	236	Sep	739	38	7096	337
*Bayville Margaret Annabel	5	315	Sep	783	43	10695	564
Bayville Margaret Birdie	Jr2	54	Sep	1046	46	1823	80
s. Bournedale General Mars	d. Bayville King's Lady Bird						
Bayville Margaret Clementine	Jr2	158	Sep	679	34	4389	203
Bayville Margaret Dairymaid	Sr2	205	Sep	809	47	6165	340
Bayville Margaret Dandorine	Jr2	201	Sep	672	37	5123	255
Bayville Margaret Flora	Jr2	213	Sep	1024	51	8548	402
*Bayville Margaret Marguerite	Sr3	365	Sep	330	22	9972	579
Bayville Margaret Marilyn	Jr2	309	Sep	686	38	8678	443
*Bayville Margaret Marlene	5	138	Sep	1630	71	7934	357
Bayville Margaret Mayday	Jr2	205	Sep	862	49	7159	357
Bayville Margaret Polly	Jr2	351	Sep	625	34	10290	481
Bayville Margaret Sally	Sr2	183	Aug	1054	51	6481	314
Bayville Margaret Ulika	Jr2	164	Sep	789	38	4673	212
Bayville Margaret Ursula	Sr2	165	Sep	874	47	5741	275
Bayville Margaret Verbena	Sr2	214	Sep	1000	49	7988	390
Bayville Maxfern Bubbles	Jr2	57	Sep	829	38	1573	71
s. Clear Springs' Maxim Raider	d. Bayville Maxprint Bubble						
Bayville Maxfern Bubblette	Jr2	58	Sep	709	35	1351	66
s. Clear Springs' Maxim Raider	d. Bayville Maxprint Bubble						
Bayville Maxfern Diamond	Jr2	58	Sep	876	38	1614	74
s. Clear Springs' Maxim Raider	d. Bayville Levity Dimple						
Bayville Maxfern Dot	Jr2	360	Sep	540	32	9521	485
Bayville Maxfern Juanita	Sr2	164	Sep	890	41	5564	261
¶Bayville Maxfern Philomena	Jr3	305	Aug	508	31	8548	476
*Bayville Maxfern Wild Rose	Sr4	365	Aug	275	12	14105	690
*Bayville Maxim's Gladness	5	185	Sep	915	41	7452	340
Bayville Maxprint Alice	Jr2	50	Sep	772	33	1253	55
s. Fairlawn Maxim's Imprint	d. Royal Governor's Alice						
*Bayville Maxprint Alma	Jr4	194	Sep	927	53	7453	375
*Bayville Maxprint Antonette	Sr4	133	Sep	1056	53	5258	219
Bayville Maxprint Bobbie	Jr2	47	Sep	758	36	1143	57
s. Fairlawn Maxim's Imprint	d. Bayville Courageous Barbra						
*Bayville Maxprint Foam	Jr3	365	Oct	13		10544	620
*Bayville Maxprint Lassette	Jr4	365	Aug	507	28	12804	710
*Bayville Maxprint Minuet	Sr2	305	Aug	157	8	7536	437
Bayville Maxprint Mollie Girl	Sr2	277	Sep	584	46	8764	545
Bayville Maxprint Moll-O-Mine	Sr2	320	Sep	589	36	8715	492
*Bayville Maxprint Portia	Sr3	85	Sep	968	50	2887	141
s. Fairlawn Maxim's Imprint	d. Bayville Queen Portia						
*Bayville Maxprint Queenly	Jr3	121	Sep	906	47	4105	213
s. Fairlawn Maxim's Imprint	d. Bayville Noble Queenly						
Bayville Maxprint Rosebriar	Sr2	352	Sep	643	35	10817	543
Bayville May Marie	Jr2	57	Sep	789	31	1515	60
s. Bayville Maxim Impfair	d. Resolute's Maxim's Marie						

Bayville Noblest Anita	Jr2	236	Sep	689	37	6127	310
Bayville Noblest Beatrice	Jr2	263	Sep	613	31	7841	342
*Bayville Noblest Doll	Jr4	58	Sep	1065	47	2235	104
s. Noble's Ben	d. Ruayne Illustrator's Dolly						
Bayville Noblest Frances	Sr2	159	Sep	824	40	4865	218
Bayville Noblest Lass	Jr3	138	Sep	1029	46	5265	226
Bayville Noblest Lassine	Jr3	141	Sep	1043	48	5707	266
Bayville Noblest Tip	Sr2	185	Sep	723	37	5356	277
*Bayville Prince's Marge	9	164	Sep	934	48	5959	296
*Bayville Princess Judith	5	294	Sep	848	42	11483	568
Bayville Queen Millie	Jr3	83	Sep	943	45	2653	126
s. Bayville Country King	d. Bayville Illustrious Mary						
Bayville Queen Una	Jr2	134	Sep	908	43	4509	196
Bayville Queen Wac	Sr2	66	Sep	969	43	2141	94
s. Bayville Country King	d. Sandy Level Farm's Wac						
Bayville Ray Annette	Sr2	355	Sep	483	21	10572	490
Bayville Ray Anthea	Jr2	140	Sep	1108	53	5671	264
Bayville Ray Belma	Jr2	138	Sep	745	39	3970	201
Bayville Ray Delight	Sr2	314	Sep	963	54	12095	572
Bayville Ray Ladina	Jr2	147	Sep	1046	51	5700	255
Bayville Ray Madeline	Sr2	236	Sep	913	45	9451	452
Bayville Ray Marguerite	Jr3	160	Sep	720	35	4653	216
Bayville Ray Marilyn	Sr2	48	Sep	750	35	1188	58
s. Quail Roost Raymost	d. Hamhurst Danny Boy's Mabel						
Bayville Ray May	Jr2	42	Sep	982	41	1379	58
s. Quail Roost Raymost	d. Maxim's May of Grassy Grove						
Bayville Ray Poppy	Jr2	138	Sep	1068	50	5253	230
Bayville Ray Queen	Jr2	150	Sep	851	39	4842	207
Bayville Ray Sandra	Jr2	179	Sep	926	47	6287	281
s. Quail Roost Raymost	d. Bayville Queen Sandra						
Bayville Ray Solace	Sr2	153	Sep	1042	43	5704	243
Bayville Ray Tulip	Jr2	228	Sep	675	40	6196	320
Bayville Ray Unity	Jr2	147	Sep	997	51	5473	255
Bayville Ray Viney	Jr2	35	Sep	738	43	859	50
s. Quail Roost Raymost	d. Bayville Contender's Viney						
Bayville Romulus Cathleen	Sr2	57	Sep	1076	44	1956	79
s. Coldspring's Romulus Royal	d. Midview Majesty's Cathleen						
Bayville Rose Flossie	Jr2	171	Sep	745	41	5162	251
*Bethany Wistar's Blossom	8	107	Sep	1253	49	4733	183
s. Green Meads Wistar	d. Foremost Bethany Blossom						
*Brays Island Lucky Valorie	Jr2	230	Sep	779	44	7555	370
Dairymaid's Lady of South Lawn	Sr4	298	Aug	866	37	11871	569
Ellerslie Impelled Heir	Sr2	266	Sep	816	47	9121	470
*Fairlawn K. Jolice	6	274	Sep	1213	65	13482	633
Garnet's Dell	6	182	Sep	882	43	6957	347
*Grassy Meadow's Dottie	6	292	Sep	614	32	9608	500
Hunterdale Golden Resolution	Jr2	181	Sep	665	41	4886	255
*Ideal's Champ's Ellie	Jr4	227	Sep	926	47	8863	426
*Little Lass	7	82	Sep	1306	54	3793	160
s. Quail Roost Noble Swain	d. Green Valley's Lassie						
*Lucky's Quinsie	6	311	Sep	705	41	12908	685
*Riegeldale Ben's Lady Bird	Sr3	236	Sep	754	35	8578	398
*Sikco King's Louise	6	365	Sep	590	32	12969	663
*Wakefield Sir Walter's Lena	5	53	Sep	1078	53	1923	90
s. Hillandale Maxim's Sir Walter	d. Wakefield Majesty's Lydia						
Woodvale G. C. 's Lola	Jr2	48	Sep	1218	47	1861	75
s. Gwynllan Countryman	d. Woodvale Leader's Linda						

BEATY, EVERETT R., THE GOLDEN GRANGE, HUNTINGTON, IND. ARHT

Gee-Gar Levity Honeydew	Jr2	341	Sep	985	49	13220	643
Golden Grange Ideal Ann	Jr2	291	Sep	870	40	9395	423
Golden Grange Ideal Betty	Jr2	243	Sep	720	34	6785	311
Golden Grange Ideal Bonette	Jr2	299	Sep	747	38	9652	453
Golden Grange Ideal Bonnie	Jr2	197	Sep	1038	50	7724	355
Golden Grange Ideal Fern	Jr2	208	Sep	881	40	6791	314
*Golden Grange Ideal Freda	Jr2	76	Sep	1240	55	3137	137
*Golden Grange Ideal Helen	Jr2	166	Sep	1020	48	5961	255
Golden Grange Ideal Lady	Jr2	299	Sep	786	40	9540	456
*Golden Grange Ideal Meadow	Jr2	134	Sep	1071	49	5642	255
Golden Grange Investor	Jr2	330	Sep	897	40	11685	490
*Golden Grange M. R. Evaline	Jr3	148	Aug	938	50	4935	232
Golden Grange O'Belladona	Jr2	337	Sep	835	46	11593	600
*Golden Grange O. Candy	Jr3	365	Sep	530	25	14083	648
*Golden Grange O. Daisy	Jr4	142	Aug	1104	46	6021	247
*Golden Grange O. Juda	Sr3	215	Sep	950	47	8947	413
*Golden Grange O. Princess	Jr3	138	Sep	973	53	5373	301
*Golden Grange R. Eva	6	365	Aug	572	29	15625	701
*Golden Grange R. Meadow	7	228	Sep	1186	65	12108	624
Golden Grange R. O. Marion	Jr2	365	Aug	384	15	12643	542
*Golden Grange R. Omega	Jr3	243	Sep	1123	51	10449	481
*Golden Grange R. O. Sada	Jr3	146	Sep	939	44	5552	217
*Golden Grange R. Pride Lady	5	112	Sep	1523	68	6195	261
*Golden Grange Stareva	9	365	Aug	360	18	10405	474
*Golden Grange W. Pauletta	7	254	Sep	1209	64	12283	630
*Golden Grange W. Queen	8	148	Sep	1422	83	8257	375
Golden Grange W. R. Lassie	Jr2	343	Sep	879	43	12383	560
*Linland Sue Anna	6	294	Sep	1417	68	16274	769
*Orchard Lawn's Maid	5	365	Sep	259	14	14984	718
*Warrior's Queen Mika	6	120	Aug	1364	54	5473	238
Wychwood Vicki's Annette	Jr3	365	Sep	82	4	10700	543

BEATY, RICHARD E., THE GOLDEN GRANGE, HUNTINGTON, IND. ARHT

Golden Grange Ideal Rosa	Jr2	200	Sep	824	43	6949	341

BEDFORD, F. T., NYALA FARM, GREENS FARMS, CONN. ARHT

*•Fairlawn Actor's Indigo	7	305	Sep	635	31	17362	825
Nyala Honor's Beauty	Jr2	261	Oct	1129	56	11169	522
Nyala Honor's Bess	Jr2	39	Oct	1130	54	1368	65
s. Fairlawn Performer's Honor	d. Nyala Supreme Bettina						
Nyala Honor's Goldenrod	Jr2	24	Oct	938	40		
s. Fairlawn Performer's Honor	d. Nyala Supreme Golden						
Nyala Prince's Baroness	Jr2	274	Oct	1020	59	10521	543
Nyala Prince's Colleen	Jr2	365	Oct	756	48	13119	699
•Nyala Prince's Fawn	Jr2	239	Oct	422	26	6131	321
Nyala Prince's Miss Liberty	Sr2	288	Oct	1203	66	13155	646
*Nyala Supreme Beda	7	79	Oct	1800	93	5010	236
s. Pine Manor Crown Supreme	d. Foremost Royal Lady						
*Nyala Supreme Bettina	Sr4	365	Sep	111	7	17125	974
*Nyala Supreme Faithful	5	310	Oct	1096	69	13394	715
*Nyala Supreme Starlight	Sr4	365	Sep	643	39	16982	934

BERESFORD, JAMES A., TYRONE FARM, METAMORA, MICH.

*Brookwood Penny	Sr3	269	Sep	441	18	12372	564
Brookwood Pinta	Jr3	300	Sep	734	31	12049	491
*Burrowhurst Butter Rose	Jr4	365	Aug	253	10	11321	510
*Langmeadow Modanna	Jr4	249	Sep	1338	71	12061	536
Tyrone P. Ruby	Jr2	365	Sep	830	38	11986	585
Tyrone P. Sandra	Jr2	79	Sep	1174	58	2935	137
s. Woodacres Royal Peer	d. Ruth's Tyrone Sal						
Wistful of Tyrone Farm	Sr3	33	Sep	1616	63	1740	67
s. Bethany Wistar's Ambassador	d. Fairview's Banner Lass						

$BEROUSEK, E. R., LILY LANE GUERNSEY FARM, OKLAHOMA CITY, OKLA. ARHT

•Lily Lane King's Lad's Veanna	Jr2	305	Aug	47	2	6201	314
•Lily Lane Lad's Valdora	Jr2	245	Oct	560	37	5871	332
•Lily Lane Lad's VayVon	Jr2	305	Oct	500	33	6281	383
•Lily Lane Valiant Topaz	Sr2	184	Oct	692	40	5028	244

$BEROUSEK, E. R. & OTTO, LILY LANE GUERNSEY FARM, OKLAHOMA CITY, OKLA. ARHT

•Lily Lane Footprint's Verilee	Jr3	282	Oct	638	36	7779	355
•Lily Lane Lad's Ginger	Sr2	198	Oct	695	36	5309	254

$BEROUSEK, JAMES ALLEN, LILY LANE GUERNSEY FARM, OKLAHOMA CITY, OKLA. ARHT

•Lily Lane Lad's Vericute	Jr2	300	Oct	398	28	5899	356

$BERRY, RUTH & HARTLEY, HIGH HOLLOW FARMS, LANDGROVE, VT. ARHT

•Brian Boru Princess Meta	#Jr2	298	Aug	590	35	7971	422
*•Lane Farm Chief's Kendra	7	213	Sep	584	25	7744	326
•Ruleewen C. Delight	Jr2	173	Sep	572	39	4189	229
*•Ruleewen Pansy's Amaryllis	Sr3	95	Sep	1003	47	3908	195
*•Ruleewen Promise's Candytuft	Sr2	191	Sep	665	34	5706	290
Ruleewen Promise's Image	Jr3	365	Aug	260	10	7294	349
*•Two Brooks Martha	5	218	Aug	418	25	8977	468

$BLODGETT, STEPHEN W., BROOKLANDS FARM, FISHKILL, N. Y. ARHT

*•Birdella of Peach Ridge	6	28	Sep	1389	62		
s. Steadfast of Norman's Kill	d. O'Hara's Farm Birdella						
•Brooklands Comet's Noble Girl	Jr2	70	Sep	1044	46	2620	118
•Brooklands Comet's Risca	Jr2	80	Sep	1065	48	2919	132
•Brooklands Comet's Therma	Sr2	108	Sep	835	35	3392	134
•Brooklands J. C. Leila	Sr2	266	Sep	536	28	6601	314
*•Caumsett Harbor Viola	Sr3	76	Sep	1247	53	3414	142
*•Graceland Nona	7	277	Sep	1136	54	12079	510
*•Greenacres White Heart	5	243	Sep	615	29	8298	376
s. Greenacres Jubilee King	d. Greenacres White Birch						
•Greystone Northern Lady	Jr2	272	Sep	678	37	8167	391
•Heather's Gypsy	Jr3	23	Sep	912	44		
s. Forward Farms Vagabond	d. Steele Hill Heather						
•Monogram's Emaline	Jr3	305	Jul	531	25	7953	346
•Monogram's Emerald	Sr2	254	Sep	741	34	8000	326
s. Argilla Monogram	d. Steele Hill Emerald						
•Monogram's Lass	Sr2	137	Sep	801	37	4174	187
Monogram's Penelope	Jr3	365	Sep	557	25	9741	434
•Monogram's Sunrise	Sr2	137	Sep	1101	44	5430	228
•Philosopher's Dahlia	Jr2	54	Sep	766	38	1415	66
s. Catamount King Philosopher	d. Falconridge Dahlia						
*•Steele Hill Bracken	Jr4	74	Sep	1253	51	3358	137
s. Argilla Monogram	d. Steele Hill Heather						
•Steele Hill Jeanie	Sr4	199	Sep	855	43	7110	342
*•Steele Hill Lass	11	195	Sep	985	47	7304	340
s. Steele Hill Foremost Atlas	d. Thirlstane Bonnie C.						
*•Steele Hill Marguerite	8	237	Sep	792	40	8323	462

$BOLLER, EMIL S., POLAIDA GUERNSEY FARM, POTLATCH, IDAHO. ARHT

•Polaida Honoria Alona	6	113	Sep	1215	56	5376	230
•Polaida Honoria's Bettie	Jr4	140	Sep	716	40	4615	225
s. Boller's King of Polaida	d. Polaida Honoria's Alona						
•Polaida Melba's Minna	5	163	Sep	1473	64	9996	466

BOLTON, CHARLES B., FRANCHESTER FARMS, LYNDHURST, OHIO. ARHT

*Arrus Free Bouquet	Jr4	173	Sep	1091	55	6907	315
Arrus Philosopher Bouquet	Jr3	186	Sep	852	44	6598	327
Arrus Philosopher Du	Jr3	176	Sep	802	45	5711	279
Arrus Philosopher Iris	Jr3	232	Sep	751	46	7270	403
Arrus Philosopher Radiance	Jr2	85	Sep	1001	52	3028	157
Bargar Farms C. Ruby	Jr2	162	Sep	861	39	6396	272
Coronation Hector's Primm	Jr2	39	Sep	1143	48	1430	61
s. Coronation Hector	d. Coronation Princess						
*Coronation Majestic Arawana	5	357	Sep	1113	63	17295	921
Coronation Majestic's Beatrice	Jr2	365	Sep	266	15	9604	516
*Coronation Majestic's Camay	Jr4	236	Sep	809	41	8603	425
Fanbrooks O. Beautiful	Jr2	270	Sep	829	44	9554	468
Franchester Free Janet	Sr2	330	Sep	871	41	11732	520
Franchester Free Joan	Sr3	157	Aug	740	37	5012	229
Franchester Free Labelle	Jr2	365	Sep	226	10	13120	580
Franchester Free Ladybird	Jr2	270	Sep	928	40	9942	428
*Franchester Free Lark	#Jr4	357	Sep	163	10	12097	562
Franchester Free Milbette	Jr2	365	Sep	534	27	10812	552
Franchester Free Pearl	Sr2	85	Sep	889	42	2771	142
*Franchester Free Pride	Sr4	365	Aug	267	13	12209	564
Franchester Free Radiance	Sr2	279	Sep	958	48	10914	502
Franchester Handy Capella	Jr3	147	Sep	694	32	4367	210
Franchester Handy Jane	Jr2	329	Sep	837	44	11427	572
*Franchester Handy Moonbeam	6	169	Aug	1424	62	8854	422
Franchester King's Adela	Jr2	365	Sep	103	5	13669	678
Franchester King's Ivy	Jr2	348	Sep	787	40	10067	543
Franchester King's Pride	Jr2	365	Sep	78	3	11473	520
Franchester King's Story	Jr2	365	Sep	420	23	12466	600
*Franchester Levity Witch	5	296	Sep	741	39	11820	575
Franchester Mystic Betty	Jr2	85	Sep	874	44	2781	134
Franchester Mystic Moonbeam	Jr2	266	Sep	669	35	7942	373
*Franchester Mystic Story	Sr4	228	Sep	763	38	9700	472
Franchester Neptune's Madam	Jr2	102	Sep	945	47	3612	159
*Franchester Perky Lady	Jr3	174	Aug	1031	55	7351	365
Jaebardale Colonel's Rosetta	Sr2	68	Sep	1146	48	2520	114
*McDonald Farm Kings Jolly Lady	7	276	Sep	1084	62	13180	726
Meadow Lodge Gay Halma	Sr2	267	Sep	951	49	11157	533
Miniborya A. Precious	Sr2	110	Sep	1247	56	5136	224
s. Langwater Ace	d. Willowmere Maxim's Precious						
Nu-Maid Cameo	Jr2	265	Sep	909	42	9876	404
*•Prairie Bloom Beryl	#Sr3	297	Aug	612	32	8975	460
Riegeldale Maxim's Sarabelle	Sr2	358	Sep	751	41	11895	627
*Riegeldale Max's Bertha	Jr3	207	Sep	888	58	8507	464
Rosebud Farm Gem	Sr2	246	Sep	962	48	9401	433
Wandamere Ann Veronica	Jr2	330	Sep	628	32	9925	506

BOWERS, PATRICIA, ARDMORE, OKLA.

Cooper's Actor's Matron	Jr2	213	Sep	832	36	7859	325

$BRANDT, FRANK, BONNIE BRAE FARM, ROCKFORD, OHIO. ARHT

•Bonnie Brae's Babs	Jr2	297	Sep	623	36	9300	468
Bonnie Brae's Clarebelle	Jr2	71	Sep	850	36	2182	94
s. Nyala Sungift Pharaoh	d. Bonnie Brae's Arbelle						
•Bonnie Brae's Kathryn Kay	Sr3	119	Sep	1236	57	5477	263
*Bonnie Brae's Paula	Jr4	252	Sep	591	29	8157	400
*Raider's Lulu Belle	5	212	Sep	814	41	8442	404

$BRANDT, FRANK & PAULINE, BONNIE BRAE FARM, ROCKFORD, OHIO. ARHT

Bonnie Brae's Becky Ann	Jr2	83	Sep	941	38	2767	112
s. Nyala Sungift Pharaoh	d. Bonnie Brae's Becky						

•Bonnie Brae's Flo	Jr2	203	Sep	1008	46	7704	348
•Bonnie Brae's Julia	Jr3	180	Sep	897	45	6679	310
Bonnie Brae's Linda Sue	Jr2	61	Sep	1019	44	2085	90
s. Nyala Sungift Pharaoh	d. Bonnie Brae's Sue						
Shona Beth	Jr2	61	Sep	971	42	1938	85
s. Coldspring's Hardwick's Pilot	d. Shona Colene						
•Val-lea Argon Penny	Jr2	177	Sep	878	40	6045	270

BRIEL, B., SAVAGE FARM, SANDSTON, VA.

*Nyala Supreme Gay Lass	5	365	Sep	498	25	13675	658
*Savage Farm's Victoria	6	365	Oct	464	24	14176	675

BROWN, A. L., CLEAR SPRINGS FARM, CONCORD, N. C. ARHT

Clear Springs' Fashion's Alma	Sr2	168	Sep	763	43	4893	253
Clear Springs' Fashion's Lassie	Jr2	134	Sep	928	53	4648	216
*Clear Springs' Little Inez	Jr4	274	Sep	983	62	12153	628
Clear Springs' Majesty's Alyce	Jr2	201	Sep	724	38	5391	266
*Clear Springs' Majesty's Beth	Jr4	365	Aug	296	20	12742	750
Clear Springs' Majesty's Edna	Jr2	163	Sep	835	44	5160	242
Clear Springs' Majesty's Gee	Jr2	365	Sep	271	15	11919	634
Clear Springs' Majesty's Grace	Sr3	97	Sep	984	49	3475	165
s. Riegeldale Emory's Majesty	d. Clear Springs' Gracious						
Clear Springs' Majesty's Helma	Jr2	365	Aug	611	30	10880	530
*Clear Springs' Majesty's Linda	Jr3	88	Sep	1183	55	3658	153
s. Riegeldale Emory's Majesty	d. Grand View Noble Katie						
*Clear Springs' Majesty's Rose	Sr3	289	Sep	863	51	11109	595
Clear Springs' Majesty's Sarah	Jr3	193	Sep	656	31	5412	232
*Clear Springs' Maxim A. Ceil	Sr3	50	Sep	1191	64	1978	109
s. Clear Springs' Advancer	d. Clear Springs Honor's Lucile						
*Clear Springs' Maxim A. Peggy	5	122	Sep	964	54	4814	222
*Clear Springs' Noble Ann	Sr4	43	Sep	1215	53	1721	76
s. Quail Roost Noble Maxim	d. Quail Roost Noble Rose Ann						
¶Clear Springs' Phil's Alice	Jr2	237	Sep	618	32	5749	282
Clear Springs' Phil's Fidelity	Jr2	256	Sep	723	41	7779	393
Clear Springs' Phil's Hattie	Jr2	214	Sep	657	35	5495	258
*Clear Springs' Queen Heiress	Sr4	350	Sep	832	54	13100	762
Clear Springs' Royal Christine	Jr2	138	Sep	848	44	4463	214
Clear Springs' Royal Duchess	Jr2	269	Sep	843	37	8596	378
Clear Springs' Royal Helen	Jr2	365	Aug	440	25	8174	412
Clear Springs' Royal Louella	Jr2	286	Sep	813	49	9144	480
*Clear Springs' Select Mary	Sr3	313	Sep	1038	60	13305	757
Coldspring's B. R. Ioan	Sr2	336	Aug	594	41	7799	442
Coldspring's Noble's Queen	Jr2	61	Sep	888	37	1879	71
s. Coldspring's Romulus Noble	d. Coldspring's Romulus' Inanita						
*Klondike Phlox	7	177	Sep	1228	67	8654	408
*¶Klondike Poppy	8	223	Aug	1081	54	9948	482
*Klondike Premost Beth	5	43	Sep	1378	57	1903	78
s. McDonald Farms Predictmost	d. Klondike Kodetia						
McDonald Farms High Onyx	Jr2	305	Sep	680	34	8586	407
*McDonald Farms Jollity	7	235	Sep	1095	60	10881	536
Nejasco Noble's Paula	Jr2	351	Sep	718	42	9595	552
Quail Roost Ray Princess	Sr2	341	Sep	897	52	11801	682
*Riegeldale Ben's Maypop	6	365	Aug	766	40	14289	696
*Station Camp's Karen	Sr4	268	Sep	910	52	10332	566

BROWN RANCH, CAPITOLA, CALIF.

Santa Cruz Carlo's Claire	5	103	Sep	1005	51	4541	208
Santa Cruz Carlo's Della	Sr4	153	Sep	620	34	5252	249
*Santa Cruz Hannibal's Daniella	Jr4	130	Aug	1016	42	5540	268
Santa Cruz Hannibal's Joyce	Jr4	249	Aug	622	45	8697	437
Santa Cruz Hannibal's Ronnie	Jr4	285	Sep	523	27	7866	426
Santa Cruz Levity's Denise	Sr3	243	Sep	850	40	8396	393
Santa Cruz Levity's Lily	Sr3	264	Sep	894	45	9209	425
Santa Cruz Levity's Velma	Jr3	271	Aug	94	3	8887	423
Santa Cruz Select's Delightful	7	254	Sep	956	42	10577	439

§BROWN, S. E., BROWN FARM, WEST SWANZEY, N. H.

•Cybatina Babs	Jr2	38	Oct	1101	52	1315	63
s. Argilla Patient Lad	d. Ketchen's First Lady						
•Cybatina Jill	Jr2	305	Aug	127	7	7803	388
Cybatina Joan	Jr2	337	Oct	449	28	9371	479
•Cybatina Mimi	Jr2	211	Oct	733	34	5923	271
•Cybatina Paula	Jr2	43	Oct	969	48	1334	67
s. High Mowing Diamond Trubie	d. Prosit's Primrose 2d						
•Cybatina Velma	Jr2	41	Oct	933	42	1156	52
s. Rosewald Darius' Rising Star	d. Cybatina Virginia						
*•Ketchen's Educator's Betsy	7	286	Oct	589	33	10980	505
Ketchen's Lady Hope	Sr4*	273	Oct	1101	55	14234	606

§BRUNDIGE, W. P., P. L. & ANGIE, ELM ECHO FARM, COLUMBUS, OHIO. ARHT

*Alder Lea's Mirth	Sr3	114	Sep	938	44	4356	208
s. Coldspring's Beauty's Archer	d. Stonebrook Mirth						
*Arbobess Peerless Eve	6	122	Sep	813	32	5207	236
s. Fairlawn Peerless Draftsman	d. Mulhoraway Majesty's Dream						
Elm Echo Farm L. Lilly	Jr2	291	Sep	394	19	6393	331
Elm Echo Farm L. Martha	Jr3	111	Sep	660	35	3165	153
s. Woodacres Royal Prediction	d. Rosewald Bella's Lucille						
Elm Echo L. Polly	Jr4	265	Sep	552	30	7334	371
*•Goodleigh Romulus Sweetsum	6	305	Jul	182	11	7205	407
*Pollyanna Molly of Elm Echo	6	174	Sep	993	36	7854	336

BRUTUS, ARBA & SONS, BRUTUSDALE FARM, PINE VILLAGE, IND.

Great Oak's Mona Lisa	Jr2	243	Sep	859	47	7102	385
*Great Oak's Princess Hope	Jr4	226	Sep	1098	49	10036	424
*Great Oak's Searchlight Opal	5	151	Sep	1355	74	7685	368

§BRYAN, PAUL S., WHITEBRY FARM, PERKASIE, PA. ARHT

*•Chattel's Levity	8	243	Sep	734	38	7657	372
*Chattel's Roxie	7	285	Sep	716	37	10338	512
*•Whitebry Duchess	Sr3	36	Sep	1345	66	1577	77
s. Fairlawn Performer's Chief	d. Hero's Peerless Princess						
Whitebry Glamorous	Jr2	212	Sep	713	37	5826	264
*•Whitebry Hollistar's Beauty	Jr3	91	Sep	799	45	2553	125
s. Chattel's Hollistar	d. Chattel's Romance						
*•Whitebry Hollistar's Cheer	Jr4	160	Sep	701	41	4451	214
*Whitebry Hollistar's Daphne	Sr4	204	Sep	766	41	6745	346
*Whitebry Hollistar's Hope	Jr4	330	Sep	608	34	8520	474
Whitebry Mona	Jr2	77	Aug	705	34	1933	79
•Whitebry Nell	Sr2	117	Sep	917	39	3777	166
*•Whitebry Starlight	Jr3	261	Sep	596	32	6580	311

BURTON, OLIVER M., BURTON LANE FARM, LAKE FOREST, ILL. ARHT

*Baron's Fancy of Maple Lawn	6	214	Sep	1159	57	11035	456
Burton Lane Ace's Babbie	Jr3	319	Sep	540	30	11048	512
Burton Lane's Supreme Patty	Jr2	365	Aug	218	10	9156	425
Burton Lane's Supreme Portia	Sr2	137	Sep	1024	47	4810	200
Burton Lane's Supreme Pride	Jr2	348	Sep	732	39	10099	473
Burton Lane's Supreme Queen	Sr2	46	Sep	1173	44	1713	64
s. Valor's Faithful Supreme	d. Gardenville Charlene						
Burton Lane's Supreme Quinella	Sr2	65	Sep	841	35	1845	79
s. Valor's Faithful Supreme	d. Burton Lane's Sargon Isabel						
Burton Lane Supreme Proserpine	Sr2	133	Sep	1026	44	4851	203
*Burton Lane Thor's Marianne	5	279	Aug	880	47	9887	524
*Burton Lane Thor's Maribel	5	128	Sep	1348	64	6547	275
*Burton Lane Thor's Mimosa	5	110	Sep	878	39	4100	179
*Burton Lane Thor's Namesake	Sr4	108	Sep	1062	53	4316	200
Burton Lane Thor's Naomi	Jr4	218	Sep	588	37	7289	348
Burton Lane Thor's Odessa	Jr3	365	Aug	533	29	9882	478
*Burton Lane Thor's Orchid	Sr3	202	Sep	1110	51	8749	425
Burton Lane Thor's Precious	Jr3	53	Sep	1375	61	2290	109
s. Pine Manor King's Thor	d. Burton Lane's Sargon Jewel						
Chedco Primrose	Jr2	365	Aug	50	3	6453	357
Leeside Noble Rose	Jr2	96	Sep	395	16	1383	65
*Midview Majesty's Hannah	7	305	Sep	990	54	13418	680

§CAIN, JOHN E., COMPANY, ALFALFA FARM, TOPSFIELD, MASS.

•Alfalfa Farm Flickette	5	108	Sep	974	47	3944	179
s. Lincoln Sir Sunflower	d. Lincolnwold Flicka						
*•Alfalfa Farm J. Playmate	Jr3	251	Sep	589	30	6519	311
*•Alfalfa Farm J. Willjane	Sr3	205	Sep	984	52	7701	348
•Alfalfa Farm King's Madeline	Sr2	286	Aug	688	32	7349	346
•Alfalfa Farm King's Viola	Jr2	223	Sep	703	33	6114	250
Alfalfa Farm Lady Polly	Jr2	349	Aug	492	23	7117	316
•Alfalfa Farm Nannette	5	197	Sep	909	48	7302	352
*•Alfalfa Farm Patience	Sr3	305	Aug	94	4	7766	351
*•Caroline Carmen Storrs	Sr4	188	Sep	730	34	6155	296
s. McDonald Farms Ferdinand	d. Carmen Cedilla Storrs						
*•Lexford Juniper	7	119	Sep	1261	53	5580	223
s. Lexford Crusader's Peter	d. Lexford Jule						
*•Lincoln St. Fancy Free	7	187	Sep	988	48	7506	333
*•Lincoln St. Pat	7	192	Sep	911	47	8180	411

CAMP, EDITH CLAY, HOLLIKNOLL FARM, FRANKLIN, VA. ARHT

*¶Holliknoll Maxprince Viola	Sr3	299	Sep	747	44	10361	611

CAMP, LEON CLAY, HOLLIKNOLL FARM, FRANKLIN, VA. ARHT

*Holliknoll Majesty Pet	Jr2	160	Sep	966	50	5985	280

CAMP, W. M., HOLLIKNOLL FARM, FRANKLIN, VA. ARHT

*¶Arlo Golden Hattie	6	10	Sep	478	18		
s. Bournedale Golden Steadfast	d. Fairlawn Hearty						
*Arlo Golden Rose	5	262	Sep	1083	49	11473	488
*¶Bournedale Maxim's Nellie	7	274	Sep	979	60	11909	590
Delwake Norma	Sr4	61	Sep	1703	74	3451	145
s. Two Brooks Tocsin	d. Delwake Bob's May						
*¶Dinsmore Noble Dimple	Sr4	81	Sep	1448	57	4019	159
s. Quail Roost Noble Yeoman	d. Dinsmore Maxmost Dimple						
*Flat Brook Her Jean	8	365	Sep	811	40	15028	688
*Hamhurst D. B. Salome	5	365	Aug	465	26	14908	748
*¶Hamilton County Maxim May	Sr4	106	Aug	1079	49	4013	212
*Holliknoll Majesty HaHa	Jr2	170	Aug	1009	49	6203	306
*¶Holliknoll Majesty Princess	Jr3	36	Sep	1285	58	1528	68
s. Holliknoll Maxim Noble Majesty	d. Camp's Watershed's Princess						
*Holliknoll Maxim Cissy	5	260	Sep	1007	57	11390	565
*•Holliknoll Maxim Ermine	5	224	Aug	674	40	5839	305
*•Holliknoll Maxim Gloria	Sr4	30	Sep	1244	69		
s. Quail Roost Rose Maxim	d. Camp's Foremost Tulip						
*•Holliknoll Maxim Helen	Sr4	247	Sep	694	42	7325	388
*¶Holliknoll Maxim Janice	Sr3	305	Sep	223	11	11593	513
*Holliknoll Maxim Lady	Jr4	183	Sep	1106	52	7668	352
*¶Holliknoll Maxim Marie	5	179	Sep	1012	54	7581	376
*¶Holliknoll Maxim Marjorie	5	183	Sep	965	50	7930	366
*•Holliknoll Maxim Patience	Sr4	210	Sep	625	35	6178	292
*¶Lady McNamara of Rosegill	6	305	Sep	350	16	12733	563
•Longbarn V. Maxime	Jr3	244	Aug	747	38	6812	300
*Namreg Majesty's Golddust	Sr2	305	Jul	923	50	11416	567
Pine Manor Charmaine	7	222	Sep	983	54	8991	446
Riegeldale Ben's Viscountess	Jr2	365	Sep	660	41	10532	540
*¶Rosewald Max's Mary Jane	5	274	Sep	460	34	8309	487
*¶Rosewald Max's Melba	6	10	Sep	518	29		
s. Rosewald Max	d. Rosewald Norma's Delora						

CAMP, W. M., JR., HOLLIKNOLL FARM, FRANKLIN, VA. ARHT

*Holliknoll Majesty Charlotte	Jr2	160	Sep	756	41	5104	258
*Holliknoll Majesty Jean	Sr2	160	Sep	770	49	4850	271
*Holliknoll Vagabond Faithful	Sr2	94	Sep	1138	49	3899	158
s. Faithful's Vagabond	d. Cesar General's Bittersweet						

§CARRAWAY, C. N., NORWOOD DAIRY FARM, BIRMINGHAM, ALA.

•Glad Acres Royal's Fancy Free	Sr4	150	Sep	1431	70	7641	369

§CAUGHMAN BROTHERS, GOLDEN GLOW FARM, LEXINGTON, S. C. ARHT

•Golden Glow Faithful Caroline	Jr2	89	Oct	1013	51	2832	140
•Golden Glow Noble Celeste	Jr2	274	Sep	512	29	6987	342
•Golden Glow Noble Cora	Jr2	36	Oct	884	42	997	47
s. Quail Roost Noble Choice	d. Golden Glow Maxim Connie						
•Golden Glow Noble Flash	Jr2	46	Oct	968	42	1382	60
s. Quail Roost Noble Choice	d. Golden Glow Faithful Fern						
•Golden Glow Noble Scarlett	Jr3	76	Oct	1069	50	2718	116
•Golden Glow Prince's Hilda	Jr4	38	Oct	1037	43	1253	53
s. Design Defiance Prince	d. Golden Glow Maxim Hattie						

§CHAPMAN, FRANK P., CHAPMAN HOMESTEAD, ONTARIO, N. Y. ARHT

•Chapman's Patriot Ruby	Jr3	202	Sep	711	38	6128	308
•Chapman's Queen Bernice	Jr2	240	Sep	223	13	4550	192
•Chapman's Queen Beth	Jr2	238	Sep	527	24	5517	219
•Chapman's Queen Dorothy	Jr2	241	Sep	556	26	6319	278
•Chapman's Queen Janice	Jr2	305	Aug	152	7	8865	409
*•Chapman's Queen Sally	Jr4	305	Aug	268	11	8488	362

CHEEK, NEWMAN, STATION CAMP FARM, HENDERSONVILLE, TENN.

*•Belmont View Patricia	6	305	May	460	27	9615	525
*¶Brays Island Royal Favor	Sr3	305	Jul	264	11	7068	347
*¶Klondike Kleopatra	10	305	Jul	111	5	10537	566
*¶Sky Brook Rose Maxim's Bell	Jr4	305	May	474	26	8667	485
*Station Camp Co-Ed	Sr2	305	May	578	33	8934	502
*¶Station Camp's Amelia	7	305	Jul	545	28	8476	439
*¶Station Camp's Elaine	Jr4	305	May	578	28	9017	445
*¶Station Camp's Linda	Jr4	305	Aug	449	20	11858	569
*Station Camp's Lucky Rose	Jr3	305	Jun	146	8	8455	449
*¶Station Camp's Norma	6	305	Aug	229	11	9564	492
*Station Camp's Rena	Jr3	305	Aug	223	10	8648	394
*¶Sunshine's Lucky Nettie	9	305	May	493	25	10484	569

§CLARK, WILLIAM C., QUARRY VALLEY FARMS, LAHASKA, PA. ARHT

*•Amethyst of Quarry Valley	6	280	Oct	724	45	10555	545
*•Quarry Valley's Angel	Jr4	109	Oct	852	45	3887	186
s. Riegeldale King's Lad	d. Quarry Valley's M. Amber						
*•Quarry Valley's Annetta	Sr3	277	Sep	766	40	10266	538
*•Quarry Valley's Helma	Jr3	296	Oct	607	35	9546	444

*+Quarry Valley's Jess	Sr3	301	Oct	692	39	8393	429
+Quarry Valley's Lad's Amethyst	Jr2	43	Oct	802	39	1074	52
s. Riegeldale King's Lad	d. Monitor's Amethyst of Q. V.						
+Quarry Valley's Lad's Bamba	Sr2	47	Oct	726	40	1093	60
s. Riegeldale King's Lad	d. Quarry Valley's Plasma						
+Quarry Valley's Lad's Sonia	Jr2	287	Oct	396	21	5838	285
*+Quarry Valley's Lena	Jr4	81	Oct	914	46	2617	149
s. Rockingham Monitor	d. Quarry Valley Bamba Lena						
*+Quarry Valley's L. Jade	Jr3	305	Oct	610	34	9157	510
*+Quarry Valley's L. Pretty	Sr3	240	Sep	558	30	7774	367
*+Quarry Valley's M. Lazuli	Jr4	305	Sep	321	18	8635	487
*+Quarry Valley's Monitor's Jade	5	200	Oct	828	46	7975	366
*+Quarry Valley's Snooks	Sr4	88	Oct	817	41	2636	128
s. Rockingham Monitor	d. Quarry Valley's Steatite						
Quarry Valley's Son's Christy	Jr2	365	Oct	57	4	5019	306
+Quarry Valley's Son's Janice	Jr2	291	Oct	611	36	7296	376
*+Quarry Valley's Son's Kay	Jr3	301	Oct	580	32	9058	462
+Quarry Valley's Son's Pansey	Sr2	44	Oct	824	35	1127	49
s. Bethany Royal Son	d. Jethro's Peggy						
+Quarry Valley's Son's Peg	Sr2	147	Oct	712	37	4586	207
*+Quarry Valley's Son's Sue	Jr3	219	Oct	926	49	9109	443
*+Quarry Valley's S. Sandy	Jr4	251	Oct	945	47	9878	471

§CLARK, WILLIAM C., MR. & MRS., QUARRY VALLEY FARMS, LAHASKA, PA. ARHT

*+Quarry Valley Lad's Blenda	6	305	Sep	27	1	10222	474
*+Quarry Valley's May	Jr4	249	Oct	690	37	8502	422
*+Quarry Valley's Maybe	Sr4	66	Oct	1115	52	2424	107
s. Rockingham Monitor	d. Quarry Valley Lad's Blenda						
+Quarry Valley's Son's Blenda	Jr2	305	Oct	247	15	6969	348

§COKER'S PEDIGREED SEED COMPANY, HARTSVILLE, S. C. ARHT

+Coker Anthony's Amelia	Sr2	305	Aug	471	26	9069	438
+Coker Anthony's Calender	Sr2	68	Sep	888	44	2006	84
s. Riegeldale Mck Anthony	d. Coker Silver Laddie's Hilda						
+Coker Butterfat Anita	Jr2	283	Sep	590	31	7062	365
+Coker Emory's Glory	Sr3	302	Sep	449	29	8713	472
+Coker King's Maiden	Sr2	305	Sep	258	15	10138	541
+Coker King's Miriam	Jr2	112	Sep	917	42	3782	162
s. Gardenville King's Watchful	d. Burch's Butterfat Maid						
+Coker Maxim Kitty	Jr2	292	Sep	542	31	7094	364
*+Coker Mck Charlotte	Sr3	249	Sep	675	28	8746	399
+Coker Mck Connie	Jr3	305	Sep	509	34	9315	533
+Coker Mck Faithful	Jr3	305	Sep	255	17	6679	356
+Coker Mck Glory	Jr3	274	Sep	458	27	8511	432
+Coker Mck Princess Pat	Jr3	305	Aug	466	25	7589	370
+Coker Mck Queen	Jr3	299	Aug	120	7	8265	398

§CONNECTICUT, UNIVERSITY OF, STORRS, CONN.

*Ben Tulloch Honeymoon	Jr4	273	Aug	320	18	6677	295
Ben Tulloch J. Honeybee	Jr2	272	Sep	524	24	6497	278
*+Betty Beula Storrs	5	256	Sep	351	14	9279	429
+Brevity Betty Storrs	Jr2	205	Sep	646	30	5570	249
+Briar Blooming Storrs	Jr2	43	Aug	668	28	972	41
*+Cassie Cerise Storrs	8	272	Aug	603	27	10625	452
*+Charming Clara Storrs	Sr4	266	Sep	620	24	8043	350
*+Clarice Coral Storrs	9	40	Sep	1180	54	1568	72
s. Rockingham Superb	d. Coral Caprice Storrs						
+Coretta Calla Storrs	Jr2	34	Sep	805	40	870	43
s. McDonald Farms Fore Nelson	d. Calla Clarice Storrs						
*+Cornelia Calla Storrs	Sr2	114	Sep	995	39	4394	162
*+Gardenville Donna Lotus	5	47	Aug	1164	55	1768	82
*+Golden Harvest Honey	Jr4	300	Sep	448	23	6760	401
*+Hanover Hill P. Melody	#Jr4	262	Sep	198	7	7120	341
*+Happyholme Regal Susette	Jr4	222	Sep	690	37	7534	382
*+Langstoon Ornament's Flora	7	143	Sep	898	42	5240	230
*Lindy Lila Storrs	Jr4	333	Sep	286	14	9134	468
+Lively Lindy Storrs	Jr2	37	Aug	817	35	979	42
s. Foremost Footprint 8th	d. Lindy Lila Storrs						
+Lolo Lila Storrs	#Jr2	254	Sep	85	3	4747	194
*+Maple Lane Designer Genevieve	7	241	Sep	970	47	10481	480
*+McDonald Farms Ideal Kimelda	6	230	Sep	556	26	6996	323
+Merry Melody Storrs	Jr2	211	Sep	625	32	5264	261
*+Pharos Indenture's Bessan	5	226	Sep	748	41	7466	373
*+Sanka Sandra Storrs	#Jr3	226	Jun	297	15	4526	208
*+Wychmere Clarette	6	202	Sep	694	40	8660	443

CONOVER, CLIFFORD L., CONOVER'S HIGHTSTOWN GUERNSEY DAIRY, HIGHTSTOWN, N. J.

Bob's Victoria of Mercer	Jr2	365	Oct	24	1	11530	682
Cavalier's L Pride of Mercer	Sr4	347	Sep	822	48	15099	751
Commander's Betty of Mercer	Jr3	365	Aug	722	45	14980	822
Commander's Daisy of Mercer	Jr2	365	Sep	35	1	13440	738
*Commander's Hope of Mercer	6	45	Jun	1455	73	2224	115
s. Commander of Mercer	d. Nessa's Hope of Mercer						
Commander's Jennie of Mercer	Sr3	268	Sep	1049	53	11542	581
*Commander's Shirley of Mercer	6	295	Sep	1239	81	14736	841
Conover's Royal's Hope	Jr2	42	Sep	1177	46	1562	61
s. Hill Girt May Royal	d. Hillside Hope						
Conover's Royal's Valentine	Jr2	36	Sep	1085	46	1276	54
s. Hill Girt May Royal	d. Gold King's Valentine of Mercer						
*King's Anita of Mercer	8	153	Sep	1367	76	7848	414
s. Rose Gold King of Mercer	d. Gold King's Anita of Mercer						
*Lad's Blanchette of Mercer	6	221	Sep	1429	71	12754	578
*Lad's Hope of Mercer	9	365	Oct	139	8	17050	926

CONOVER, CLIFFORD L., MR. & MRS., CONOVER'S HIGHTSTOWN GUERNSEY DAIRY, HIGHTSTOWN, N. J.

Commander's Beauty of Mercer	Sr3	137	Aug	1421	76	6758	347
Conover's Mar's Wallie	Jr2	252	Sep	945	56	9449	499
*Fairacres Jericho's Aster	Jr2	305	Oct	151	8	6774	353
King's Millie of Mercer	Jr3	83	Sep	1455	77	4081	220
s. Rose Gold King of Mercer	d. Otto's Viola of Mercer						
*Lad's Rose of Mercer	8	365	Jun	652	35	18047	925
*Lad's Wallie of Mercer	7	61	Sep	1729	81	3712	174
s. Glenburnie Golden's Lad	d. Lady's O. K. Wallie of Mercer						
Lady's O. K. Wallie of Mercer	9	266	Sep	1131	51	12782	570
*Langvalley Nanita Avalon	5	208	Sep	1532	70	12081	543
*L. O. K.'s Wallie of Mercer	5	365	Jun	662	43	18267	927
Riegeldale Ben's Melbette	Jr2	290	Sep	1020	57	10414	521
*Riegeldale Emory's Bette	7	338	Sep	1176	71	13644	732
*¶Ring-Win Farms Lila	Jr3	305	Sep	165	9	7864	386
*Royal's Wallie of Mercer	Sr3	153	Sep	1287	57	8067	359
s. Hill Girt May Royal	d. Ruby's Wallie of Mercer						

COOPER, E. G. & J. C., CENTURY ASH FARM, JOHNSTON, R. I. ARHT

¶Maple Lawn Starlight	Sr2	231	Sep	858	41	8220	377
+Sunnyfields Dremita	Jr4	61	Sep	1013	39	2062	77
s. Farmlands Dreadnought	d. Sunnyfields Romita						
+Twinwing Lady Joanne	Sr3	15	Sep	488	21		
s. Twinwing Baronet	d. Twinwing Joy						

COOPER, TOM, TOM COOPER FARMS, ARDMORE, OKLA.

Cooper's Actor's Ink	Jr2	297	Sep	812	38	9798	426
Cooper's Davey's Intelligence	Jr2	325	Sep	598	28	6778	326
Cooper's Incavo	Jr2	307	Sep	809	34	10771	452
Cooper's Industrious Fanny	Jr2	274	Sep	508	22	7183	304
Cooper's Industrious Gale	Jr2	276	Sep	802	35	8739	356
Cooper's Inroxene	Jr2	322	Sep	737	31	9740	435
Cooper's Majesty Intra	Jr2	297	Sep	663	30	8546	413
*Cooper's Marlevity	Sr4	174	Sep	1064	49	8720	383
Cooper's Vimera	Jr2	261	Sep	729	32	8586	392
Cooper's Vivacious	Sr3	277	Sep	753	33	9652	433

CURTISS CANDY COMPANY, CARY, ILL. ARHT

*Adohr Eldor Pearlette	10	112	Sep	1239	57	5164	218
Curtiss Candy Ace's Dream	Jr3	94	Aug	1011	38	3245	116
s. Curtiss Candy Ace of Hearts	d. Curtiss Candy Levity Dream						
Curtiss Candy Camelia	Sr2	240	Sep	903	44	8850	385
Curtiss Candy Col. Junette	Sr2	365	Sep	25	1	11742	541
*Curtiss Candy Col Pendant	Jr3	181	Sep	901	43	7471	314
Curtiss Candy Col Rheba	Sr2	365	Sep	635	36	11765	553
*Curtiss Candy Col. Rosy	Jr3	194	Sep	927	56	7667	358
Curtiss Candy Debutante	Jr3	207	Sep	659	38	7661	374
Curtiss Candy Fancy Chic	Sr2	240	Sep	987	43	9372	392
*Curtiss Candy Heir Barbee	Sr3	166	Sep	842	42	6681	313
Curtiss Candy Hibiscus	Jr2	116	Sep	859	39	4043	167
Curtiss Candy Junco	Sr2	231	Sep	858	41	7746	330
Curtiss Candy Larkspur	Jr2	156	Sep	754	37	4513	184
*Curtiss Candy Levity Charlotte	9	153	Sep	1435	75	8678	403
*Curtiss Candy Levity Dairymaid	6	365	Sep	475	25	12829	642
*Curtiss Candy Levity Verity	Sr4	313	Sep	613	33	10065	518
Curtiss Candy Lucky Destiny	Jr2	243	Sep	701	32	7318	287
Curtiss Candy Lucky Dream	Jr2	131	Sep	1015	45	4995	210
Curtiss Candy Merry Lass	Jr3	176	Sep	797	34	6056	241
*Curtiss Candy Noble Primrose	Sr3	88	Sep	1412	71	4608	213
Curtiss Candy Oriole	Jr2	259	Sep	898	47	9265	480
*Curtiss Candy Peach Blossom	Jr4	344	Sep	718	38	12511	570
Curtiss Candy Pigeon	Jr2	161	Sep	869	43	5690	256
*Curtiss Candy Proud Andante	Jr3	116	Sep	876	35	4011	175
Curtiss Candy Proud Dream	Jr2	147	Sep	672	31	4560	191
Curtiss Candy Proud Jane	Jr2	173	Sep	820	43	5500	264
Curtiss Candy Proud Lady	Jr2	82	Sep	957	41	2809	107
s. Curtiss Candy Noble Curtiss	d. St. James Duke's Bright Girl						
Curtiss Candy Proud Patsy	Jr2	162	Sep	975	51	6069	300
Curtiss Candy Proud Quadrant	Jr2	156	Sep	942	47	6002	260
Curtiss Candy Proud Rheba	Jr2	124	Sep	990	43	4405	197
Curtiss Candy Proud Thelda	Sr2	154	Sep	747	39	4439	208
*Curtiss Candy Woodbine	Sr3	330	Sep	722	37	11098	565
*Lookout Valley Levity Lucille	Jr4	128	Sep	1136	46	6250	259
*Patsy Jean of Meadow Lane	7	365	Aug	235	12	15779	789
Wey Acres Bruce's Glory	Jr2	116	Sep	832	43	3572	171
Wey Acres Bruce's Lydia	Jr2	131	Sep	775	41	3819	172

§DAINES, O. LYNN, SANLYNN FARM, OGDEN, UTAH. ARHT

+Sanlynn Sonia	Jr2	209	Aug	829	36	7263	321

§DAINES, O. S., SANLYNN FARM, OGDEN, UTAH. ARHT

+Ben Lomond Dictator's Nila	Jr2	305	Jul	361	19	5563	275
+Ben Lomond Doc Zola	Jr2	240	Aug	568	28	6304	297
+Ilene of Sun Shine Valley	Jr2	143	Aug	893	39	4749	192
*+Sally of Chicona	5	227	Aug	823	37	8416	342
+Sanlynn Aster	Jr2	303	Aug	923	49	9498	463
+Sanlynn Daphne	Jr2	109	Jul	778	32	3149	130
+Sanlynn Dimples	Sr2	174	Aug	904	38	5293	230
+Sanlynn Fancy	Sr2	239	Aug	476	20	5985	269
*+Sanlynn Gloria	5	66	Aug	1331	61	2987	150
s. Cache Meadow Major	d. Gail of Chicona						
+Sanlynn Priscilla	Sr2	179	Aug	595	30	4446	199
+Sanlynn Starlene	6	159	Aug	945	40	5796	241

DAVIS, LONNIE, GALAX, VA. ARHT

Dan Valley Charlene	#Jr2	356	Aug	45	2	7420	377

§DAVIS, ROBERT S., IDACREST GUERNSEY FARM, KUNA, IDAHO. ARHT

+Fran Ell Beda	Jr3	305	Jul	832	47	9161	477
*+Goldendale B. Rita	Jr3	287	Aug	671	38	9200	456
*+Goldendale Monarch's Bobette	Sr4	222	Aug	1274	63	10540	506
+Goldendale Rosalie	Sr2	227	Aug	956	46	8065	325
*+Idacrest Columbine	Jr4	232	Aug	1225	61	11336	552
+Idacrest Roland's Amelia	Jr2	305	Jul	19	1	8202	394
+Idacrest Roland's Countess	Jr2	305	Aug	328	15	10087	455
*+Idacrest Veronica	Jr4	244	Aug	948	53	9862	474
+Idacrest Vick's Faithful	Sr2	136	Aug	968	46	4359	201
+Idacrest Vick's Maxine	Jr2	295	Aug	820	42	9009	441
*+Idacrest Viking's Anna	Jr3	272	Aug	922	47	10062	480

§DAVIS, ROBERT S. & MYRTLE M., IDACREST GUERNSEY FARM, KUNA, IDAHO. ARHT

*+Idacrest Phylora	Sr3	244	Aug	1089	63	11266	545

§DODSON, MARGARET M., GOOSE VALLEY FARMS, COLONIAL PARK, PA. ARHT

*Goose Valley Peggy	5	365	Sep	124	7	10709	584

§DODSON, OTIS R., GOOSE VALLEY FARMS, COLONIAL PARK, PA. ARHT

*Goose Valley Annabelle	Jr3	191	Sep	873	42	7457	357
Goose Valley Holiday	Sr2	141	Sep	764	46	4130	215
+Goose Valley Marigold	Jr2	305	May	651	33	8072	383
+Goose Valley Marvel	Jr2	43	Sep	962	43	1363	58
s. Goose Valley King's Lad	d. Goose Valley Molly						
*Goose Valley Molly	Jr4	166	Sep	713	33	5788	262
+Goose Valley Norma	Jr2	43	Sep	989	38	1387	51
s. Goose Valley King's Lad	d. Goose Valley Nanella						
Goose Valley Patience	Jr2	75	Sep	1125	48	2808	121
Goose Valley Pauline	Jr2	181	Sep	699	38	5567	267
+Goose Valley Pride	Jr2	113	Sep	852	45	3383	149
s. Goose Valley Steadfast's Heir	d. Goose Valley Priscilla						
*Goose Valley Primrose	Jr3	173	Sep	867	49	6507	295
*+Goose Valley Sylvia	Jr3	127	Sep	904	53	4349	244
+Rovadale Romeo's Heather	Jr2	305	Sep	197	11	7539	355
Rovadale Romeo's Hybiscus	Jr2	219	Aug	640	36	6308	327

§DODSON, RICHARD H., GOOSE VALLEY FARMS, COLONIAL PARK, PA. ARHT

*Goose Valley Priscilla	Sr4	185	Sep	842	46	6787	327

§DOMASZEK, ANTON, NEW HOPE GUERNSEY FARM, AMHERST JUNCTION, WIS.

*New Hope Fascinator's Labelle	Jr3	308	Sep	857	29	11070	513
New Hope Fascinator's Oneita	Sr2	358	Sep	691	43	11269	667
New Hope Fascinator's Verna	Jr2	322	Sep	840	38	11325	512

§DOMASZEK, MATT, EST., NEW HOPE GUERNSEY FARM, AMHERST JUNCTION, WIS.

*•New Hope Constant's Comely	6	305	Aug	256	11	8357	419
•New Hope Fascinator's Fortune	Jr2	305	Aug	10		6878	370
•New Hope Fascinator's Godiva	Jr2	207	Sep	795	45	6523	341
•New Hope Fascinator's Jasalyn	Jr2	207	Aug	834	43	6501	299
•New Hope Fascinator's Roberta	Sr2	206	Sep	747	45	6293	315
•New Hope Fascinator's Sherry	Sr2	305	Aug	346	17	7154	324

§DOMASZEK, RAYMOND, HI-HOPES FARM, AMHERST JUNCTION, WIS. ARHT

*•Hi-Hopes F. Flossie	Jr3	159	Sep	1179	53	8034	357
•Hi-Hopes S. M. Agnes	Jr2	271	Sep	734	37	8814	371
•Hi-Hopes S. M. Nancy	Sr2	264	Sep	784	34	8935	396
•Hi-Hopes S. M. Pride	Jr3	47	Sep	1148	50	1835	80
s. Curtiss Candy Snow Man	d. Hi-Hopes Winner's Cherry						
Hi-Hopes S. M. Rose	Sr2	365	Aug	609	29	11782	547
•Hi-Hopes S. M. Rosette	Jr2	47	Sep	1095	51	1683	79
s. Curtiss Candy Snow Man	d. Hi-Hopes Prophet's Rosette						
*•Hi-Hopes S. M. Rosie	Jr3	138	Sep	1346	21	7701	305
Hi-Hopes Snow Man's Lady	Jr3	335	Sep	739	33	10579	486
*•Hi-Hopes Winner's Caroline	Jr4	207	Sep	987	50	8797	444
*•Malloy King's Kristina	Sr4	183	Sep	1301	68	9247	470

DUNWALKE FARM, INCORPORATED, FAR HILLS, N. J. ARHT

*•Brian Boru King's Sally	9	189	Sep	1581	65	10907	449
•Cave Hill Fuchsia	5	193	Sep	1131	45	7939	340
*Delwake Donna	5	107	Sep	1907	81	6805	292
*•Delwake Gabriel's Girlie	7	172	Sep	1311	69	7874	365
*•Delwake Gab's Butterfat	Jr4	305	Aug	631	33	12433	661
*•Delwake Gab's Gene	5	305	Aug	824	43	12120	656
*Delwake Gab's Maple	5	250	Sep	1027	49	11601	524
*•Delwake Jenny	5	252	Sep	1368	62	11763	568
*•Dunwalke Blanche	Sr4	303	Sep	989	62	11694	610
*•Dunwalke Chick	Jr3	270	Sep	947	53	11063	564
*•Dunwalke Classy	Jr3	251	Sep	774	45	8819	447
*•Dunwalke Coral	Jr3	295	Sep	687	43	10053	544
•Dunwalke Dahlia	Sr2	137	Sep	878	43	4484	218
Dunwalke Damsel	Jr2	236	Sep	1044	59	9652	504
•Dunwalke Deanna	Jr2	231	Sep	1097	42	8933	372
•Dunwalke Deressa	Sr2	277	Sep	649	30	9934	440
*•Dunwalke Desirer	Jr3	20	Aug	676	32		
s. Hominy Hill Rex	d. Dunwalke Governess's Daughter						
•Dunwalke Dessa	Jr2	305	Aug	773	34	11976	546
•Dunwalke Destiny	Jr2	211	Sep	910	51	7464	366
*•Dunwalke Donette	Jr3	70	Sep	1219	64	2942	143
Dunwalke Dora	Jr2	365	Sep	895	46	15075	811
Dunwalke Dorella	Sr2	22	Sep	769	33		
s. McDonald Farms S. Liberal	d. Welcome In Royal Hollara						
•Dunwalke Ella	Sr2	22	Sep	736	30		
s. Hominy Hill Rex	d. Dunwalke Bonny Queen						
•Dunwalke Eva	Jr2	23	Sep	659	30		
s. Dunwalke Bishop	d. Milestone D. Lorna						
•Dunwalke Eve	Jr2	41	Sep	971	44	1301	61
s. Dunwalke Bishop	d. Milestone D. Lorna						
*•Dunwalke King's Lady	7	203	Sep	1191	63	9715	502
*•Dunwalke Maggie's Flute	8	295	Sep	971	52	10217	557
*•Dunwalke Sweet Maggie's Melody	12	147	Sep	848	45	4960	247
*•Elmstead Crusader's Sara	6	147	Sep	1136	57	6634	312
*•Flat Brook Playmate	7	291	Sep	1284	59	14967	687
•Flying Horse Colonel Melodian	Sr2	305	Sep	651	37	8912	510
*Foremost Footprint's Dawn	5	221	Sep	1522	68	13629	577
*•Foxburg's Knight's Pozy	6	297	Sep	1149	53	14746	715
Franchester King's Jane	Sr2	23	Sep	812	37		
s. Franchester Kella's King	d. Franchester Perky Jane						
*Fresno Chieftain's Viva	6	170	Sep	1679	82	11147	521
*•Glengeran Delora	7	97	Sep	1673	73	5276	251
*•Ideal's Risbecq's Monita	6	38	Sep	1255	55	1579	72
s. Ideal's Risbecq's Gardenius	d. Ken-Edin Monita						
*•Lilac of Milestone	9	305	Aug	485	27	10237	568
*Manor Glen Levity	5	308	Aug	1467	83	18269	991
*•Meadow-Gold R. Mona	5	97	Sep	1307	67	4811	221
•Mt. Ararat Queen Indra	Jr2	176	Sep	893	45	5669	270
*•Mulhocaway Butterfat Rosetta	7	50	Sep	1921	83	2991	135
s. Clara's Heartsease Butterfat	d. Mulhocaway Butterfat Rosette						
•Rycklaver Actorine	Jr2	236	Sep	846	52	8234	446
*•Rycklaver D. Lucy	5	302	Sep	1074	62	14191	774
*Rycklaver Radiant Actress	Sr3	169	Sep	1506	92	10124	547
*Spar Hill Hyacinth 5th	Sr4	238	Sep	1349	69	13468	630
*•Spring Run Noble's Primrose	8	96	Sep	1159	45	4467	209
*•Spruce Run C. H. B. Cherry	8	41	Sep	1826	74	2457	109
s. Clara's Heartsease Butterfat	d. Aldrich Farm Cherry						
*•Sunnyfield Golden Marose	9	102	Sep	1351	57	5474	224
*•Welcome In Royal Hollara	5	162	Sep	1250	65	7595	371

du PONT, JEAN L. A., LISETER FARM, NEWTOWN SQUARE, PA. ARHT

¶Applebrook Peerless Nora	Jr2	129	Sep	1109	54	5232	239
*Caumsett Glimmer	Sr4	74	Sep	1594	68	4135	170
s. Caumsett Demonstrator	d. Caumsett Ocean Glitter						
*Liseter Flames Barena	Jr3	43	Sep	1341	57	1889	80
s. Caumsett Flame	d. Caumsett Eastern Barena						
*Liseter Flame's Bonnie	Jr3	117	Sep	1267	61	5368	234
*Liseter Flame's Cream	5	26	Sep	1013	47		
s. Caumsett Flame	d. Liseter Hardfast Ultra Cream						
Liseter Flames Donette	Jr2	309	Sep	1133	59	12648	574
*Liseter Flame's Donita	Jr4	38	Sep	1313	57	1659	73
s. Caumsett Flame	d. Liseter Steadfast Donna						
*Liseter Flame's Jane	Sr4	114	Sep	1646	71	6322	266
*Liseter Flame's Milkmaid	Sr2	305	Aug	265	13	12976	587
*Liseter Flame's Sunlight	5	148	Sep	1266	64	7070	312
*Liseter Flame's Ultra Cream	Jr2	121	Sep	1017	53	4446	212
*Liseter Noble Corona	Jr3	200	Sep	943	49	7491	352
*Liseter Princess Mayola	Sr3	122	Sep	1189	50	5248	232
*Liseter Romulus Daffodil	Jr2	271	Aug	805	38	9252	395
*Liseter Romulus Joyce	Jr2	210	Sep	988	42	7753	305
*Liseter Romulus Kay	Jr2	301	Sep	561	29	6962	371
Liseter Royal Fairy Belle	Jr2	365	Aug	597	37	10724	593
Liseter Royal Sundance	Jr3	309	Sep	568	40	9046	521
*McDonald Farms D. Margo	Sr4	298	Sep	781	50	11285	577
*Mulhocaway Butterfat Quiver	Jr2	65	Sep	1072	51	2290	99
s. Mulhocaway Butterfat Quartus	d. Yellow Creek Charity's Vera						

DUTTON, EVERETT J., MISTYDALE FARM, GONIC, N. H. ARHT

¶Great Spring Fern	Jr4	159	Sep	854	41	5662	268
¶Great Spring Marigold	5	205	Sep	803	40	6726	295
¶Great Spring Primrose	5	228	Sep	857	43	8689	403
*Mistydale Dari Tricks	Jr2	255	Sep	772	34	7762	322

DUTTON, LAURA F., MISTYDALE FARM, GONIC, N. H. ARHT

*¶Foreman's Auburn Girl	8	305	Aug	752	34	9553	440
¶Great Spring Azelea	7	222	Sep	936	37	7871	299
¶Mistydale Val-Gi Bluebonnet	Jr2	265	Sep	691	33	7721	318

§DYE, J. E., GREAT FALLS, S. C. ARHT

•Hornet's Hilda	Jr2	296	Sep	687	34	8981	371

EDISTO FARMS, DENMARK, S. C.

¶Belmont View Ned's Buelah	Jr2	305	Aug	556	29	8726	426
•Brays Island Actress	6	305	Aug	193	11	8976	532
¶Edisto Farm's Azalea	Jr3	305	Sep	308	13	11267	473
•Edisto Farm's Beverly	Sr3	37	Sep	1168	51	1419	62
s. Edisto Farms Challenger	d. Fairlee Acres Maxim Betsey						
*¶Edisto Farm's Daffodil	Sr3	274	Sep	963	57	11478	627
•Edisto Farm's Hurdy	Sr4	273	Aug	850	42	10887	505
Edisto Farm's Imogene	5	161	Sep	1178	59	6946	310
¶Edisto Farm's Judie	Jr2	305	Sep	501	27	10190	463
¶Edisto Farm's K. Countess	Jr2	205	Aug	917	45	6679	305
¶Edisto Farm's Lynne	Jr3	195	Sep	932	46	7149	363
*¶Edisto Farm's Malvina	6	105	Sep	1391	68	4887	212
s. Edisto Farms Challenger	d. Mildred of Pine Ridge						
¶Edisto Farm's Maxim Bene	Jr3	274	Sep	971	50	11834	571
¶Edisto Farm's Maxim Nell	Sr3	150	Sep	1003	57	5598	262
¶Edisto Farm's Noranna	5	305	Aug	307	15	12668	622
¶Edisto Farms Olirose	Jr2	236	Sep	1080	59	10196	511
¶Edisto Farm's Petunia	Sr2	263	Aug	949	45	9169	439
•Edisto Farm's Polly	Sr4	56	Sep	1305	64	2494	122
s. Edisto Farms Challenger	d. Edisto Farm's Peerete						
*¶Faithful's Maxim's Sun Shine	9	301	Sep	655	42	11519	587
•Gold Branch M. G. A. D. Gertrude	8	201	Sep	744	32	6324	254
•Improver's Princess	11	245	Sep	796	45	8453	457
¶IMS Princess Astor	Jr2	115	Sep	1095	52	4337	197
s. Bournedale Prince La Noce Jay	d. IMS Lady Astor						
•Knight Salaska	5	237	Sep	842	45	8722	459
¶Nejasco Noble's Pat	Sr2	271	Sep	897	45	9337	473
¶Oberland Pre Nellie	Jr2	290	Aug	905	43	9430	423
*¶Zimalcrest Marlene	Jr3	87	Sep	1286	66	3880	184
s. Zimalcrest Noble Champion	d. Zimalcrest Advancer's Madge						

ELAM, C. N., BELNEMUS, BELONA, VA. ARHT

*¶Beacon's Nancy	Jr2	195	Aug	1020	51	7258	334
s. Holliknoll Maxim Beacon	d. Blenheim Springs Pet						
Belnemus Bunnie's Alvada	Jr2	365	May	603	37	10055	597
*¶Belnemus Bunnie's Clarabelle	Jr2	107	Aug	1101	55	3758	175
s. Belnemus Bunnie's Maxim	d. Fairview's Lady Pauline						
*Belnemus Bunnie's Ethel	*Jr4	362	May	651	40	14184	786
*¶Belnemus Bunnie's Maid	Sr4	305	Jul	409	26	10286	555
*¶Belnemus Max Eva	Jr2	115	Aug	1045	52	4163	191
s. Quail Roost Prince Max	d. Zimalcrest Design's Arline						
*¶Blenheim Spring's Dolly	6	220	Aug	1176	61	9808	464
*¶Blenheim Springs F. Lillian	Sr4	305	Jul	515	26	11325	526
*¶Fairview Jupiter's Bettie	Jr3	305	Jul	24	1	10603	554
*¶Fairview's Matt Lee	Jr3	289	Jun	841	51	8777	515
*¶Graceland Max Chic	6	283	Jul	1017	46	12610	579
*¶Graceland Queen Celeste	9	305	Apr	245	15	11231	568
*Midlothian Golden Frances	6	279	Jul	758	40	9072	462
*Princess's Goldie of La Noce	Sr3	185	Aug	869	51	6191	330

§ELLIOTT, JAMES R., PERKIOMENVILLE, PA. ARHT

•Alice's Royal Rosette	Sr2	305	Sep	195	10	10609	510
•Fashion's Lila	Jr2	304	Sep	582	34	8485	454
•Fashion's Lillian	Jr3	301	Sep	866	50	11255	558
•Fashion's Lou	Jr2	272	Sep	594	33	7215	359
•Fashion's Nancy	Jr3	302	Sep	801	45	9523	509
•Gay Lad's Belle	Jr3	305	Sep	140	6	8148	395
*•Green Hill's Anise	7	252	Sep	631	39	9510	496
•Lad's Pearline	Sr2	305	Sep	32	1	7461	404
•Lucinda's Ann	Jr2	305	Aug	251	13	7663	418
*•Mike's Alice	5	197	Sep	863	48	7245	367
*•Prince's Lil of Upson Downs	5	305	Aug	597	26	12901	603
*•Prince's Lou of Upson Downs	5	276	Aug	498	32	8687	460
•Prince's Sue	Sr2	183	Sep	1153	52	7908	355
*•Royal Czar's Ellen	Sr4	251	Sep	660	35	8697	407
*•Sterlingold Christine	8	36	Sep	1693	62	2013	73
s. Coronation Climax	d. Butler Island Fayroyal Betty						
*•Sterlingold Crystelle	*7	297	Aug	141	8	10629	456
*•Welcome-In Natalie	15	245	Sep	832	39	10233	448

§ELLIOTT, JAMES R. & DOROTHY F., PERKIOMENVILLE, PA. ARHT

*•Brookside Valor's Lilac	8	289	Sep	278	23	9505	445
•Fashion's Charmer	Sr2	305	Aug	46	2	8284	435
•Gay Lad's Lilac	5	91	Sep	1200	60	3765	195
s. Bournedale Maxim Gay Lad	d. Brookside Valor's Lilac						
•Hallie's Violet P.	Jr2	281	Sep	721	31	7843	337
*•Prince's Rossani	5	305	Sep	245	13	8821	472

ENDICOTT, JOHN, "BROOKWOOD," BLOOMFIELD HILLS, MICH.

Brookwood Flicker	Sr4	348	Sep	207	12	7616	346
Brookwood Flirtation	6	259	Sep	458	27	7224	379
Brookwood Flounce	6	273	Sep	622	32	10367	497
Brookwood Lady Frances	Jr4	230	Sep	527	31	7467	387
Brookwood Red Bird	Jr3	313	Sep	221	10	7113	299

§EVANS, DICK, HICKORY HILL FARMS, ASHLAND, KY. ARHT

•Hickory Hill Leah	Sr3	227	Sep	464	25	5414	294

§EVANS, JOHN, HICKORY HILL FARMS, ASHLAND, KY. ARHT

•Hickory Hill Crystal	Jr2	262	Sep	485	26	5599	269
•Hickory Hill Daisy	Jr2	265	Sep	532	33	5935	322
*•Hickory Hill Dee	Jr3	172	Sep	810	37	5900	262
*•Hickory Hill Julie	Jr3	295	Sep	543	29	7538	361
•Hickory Hill Lee Ann	Jr2	218	Sep	634	35	5996	261
•Hickory Hill Levity	Jr2	284	Sep	557	34	7154	319
•Hickory Hill Mandy	Jr3	194	Aug	993	50	7700	310
•Hickory Hill Rose Cavalier	Jr2	256	Sep	646	37	6367	321

§EXCELSIOR RANCH COMPANY, LIMITED, GARDEN GROVE, CALIF.

•Beauty's Golden Tulip	Sr3	198	Sep	459	28	7204	351

§FAUST, M. C., VIR-MAR FARM, COVINGTON, IND. ARHT

*•Virmar's Actor's Gloria	Sr3	66	Sep	987	44	2201	99
s. Virmar's Actor King	d. Virmar's Lady Opal						
*•Virmar's Lady Diamond	Jr4	242	Sep	629	32	7743	371
*•Virmar's Lady Topaz	5	116	Sep	1180	48	5296	211
•Virmar's Queen Mary	Sr2	98	Sep	1007	44	3473	154
s. Virmar's Dicta Kingman	d. Kenfleur's Gold Lane Princess						

FLINT, J. R., FLINCO FARMS, JACKSON, MISS. ARHT

*Boehle's Ideal's Jane	6	194	Sep	818	46	6532	339
*Bon-Air's Victor Delight	Sr4	79	Sep	946	40	2816	127
s. Normandy Victor	d. Cherry's Butter Maiden						
*¶Brazos Lady Gazette	7	202	Sep	824	41	8976	428
*¶Burton Lane Idol's Nannette	Sr4	135	Sep	1154	51	5710	225
¶Callicott Champ's Cora	Jr2	211	Sep	573	28	4775	208
*¶Clear Springs' Queen Dorinda	Sr2	254	Sep	757	37	8219	467

¶Dot-Cap's Beauty	Sr4	214	Sep	928	42	9195	398
¶Dot-Cap's Harriet	5	155	Sep	920	43	6085	261
*+Duchess of Sunny Kenn	10	129	Sep	866	41	4167	175
¶Edinham Levity Queen Martha	Jr4	278	Aug	943	44	11197	527
¶Finco Roger's Royal Paula	Jr2	137	Sep	962	45	4968	212
¶Gayland's Daisy	5	165	Sep	845	39	6325	275
¶Gippy Don Merry	Jr2	175	Sep	900	42	6456	296
¶Graceland Eclipse's Garnet	Sr4	161	Sep	1074	47	6970	285
¶Henslee Farms Pre Daphne	Sr2	183	Sep	860	41	6395	293
¶Maegeo D Lark	Jr2	282	Sep	431	23	6149	300
*¶Maxim's Hopeful Hawaiian Flash	10	232	Sep	765	41	7892	425
¶McDonald Farms Oriole	Jr2	213	Sep	878	46	7577	356
¶McDonald Farms Pre Olympia	Jr2	293	Aug	731	33	9667	418
¶Meadow Lodge Tritta	Sr4	137	Sep	952	38	5386	216
+Owen's Place Royal's Grace	Jr4	172	Sep	609	28	4647	222
*+Owen's Place Royal's Pride	5	55	Sep	1186	45	2244	86
s. Pine Manor King's Royal	d. Owen's Place Admiral's Pride						
*Red Cross Noble Ruby	Sr3	205	Sep	732	37	7199	334
*St. Albans A V Boy's Jurose	Jr3	225	Sep	887	46	8950	422
*¶St. Albans A V Boy's Nella Jay	Sr4	283	Sep	910	45	12641	554
*¶Sedgley Beatrice	11	175	Sep	965	42	6637	274
Shoreland Meadow Larkspur	7	365	Aug	176	8	9889	425
¶Smith's Piper Queen	Jr2	233	Sep	763	36	8447	351
*Sunny Kenn Forrest's Pansie	Sr4	282	Sep	982	41	12539	554
+Sunny Kenn Forrest's Violet	#Jr3	283	Sep	138	7	6413	298
*Sunny Kenn Moonlight Nina	Sr4	60	Sep	1177	47	2398	96
s. Riegeldale Emory's Moonlight	d. Shady Gulch Bountiful						
+Sunny Kenn Moonlight's Dorothy	5	127	Sep	785	34	3796	151
*Sunny Kenn Moonlight's Etta	5	100	Sep	1170	49	4149	175
s. Riegeldale Emory's Moonlight	d. Gaylord's Arsetta						
*¶Sunny Kenn Rose Marie	8	120	Sep	1023	41	4571	181
+Trailside's Renownmost Queen	#Jr3	277	Sep	84	3	6131	295
+Walker Farms Piper Holly	Jr2	242	Sep	501	26	5385	254
*¶Walker Farms Vim's Celia	7	233	Sep	1040	47	11228	464
*¶Winkler Farms A. Persicilla	Jr3	90	Sep	1158	54	3717	169
s. Big Springs Queen's Corporal	d. Winkler Farms Supreme's Anita						
+Winkler Farms Chum's Effie	Sr4	134	Sep	821	34	4889	185
*¶Winkler Farms Chum's Jo	Jr4	170	Sep	893	35	7234	283
+Winkler Farms Cindy	5	86	Sep	1208	41	3530	122
s. Big Springs Queen's Corporal	d. Winkler Farms Redbird						
¶Winkler Farms Delight	Jr2	235	Sep	779	37	7895	366
¶Winkler Farms Fayette Abigail	Sr2	137	Sep	1119	47	5661	228
*¶Winkler Farms Katie	6	214	Sep	788	38	7784	328
¶Winkler Farms Lady May	Sr2	152	Sep	965	43	5800	253
*¶Winkler Farms Patty	6	305	Aug	263	12	7296	328

FORSGATE FARMS, INCORPORATED, JAMESBURG, N. J.

Clearbranch Shaw Hazel	Sr3	175	Sep	1117	69	8807	477
*Cottage Lady Milly	7	144	Sep	1552	69	8438	357
Flint Hill Actor's Dot	Sr3	238	Sep	885	54	8220	432
*Foremost Acme 5th's Marguerite	Jr4	365	Aug	943	43	17633	824
Forsgate Beacon Pearlette	Jr2	260	Aug	553	32	6591	351
*Forsgate Butterfat's Delight	Jr4	329	Sep	809	46	12713	618
*Forsgate Butterfat's Gracious	Jr2	298	Sep	1014	54	10907	534
Forsgate Philosopher's Rosalie	Jr2	23	Sep	905	39		
s. Langvalley Levity Philosopher	d. Great Elm C. H. Rosalie						
*Forsgate Pioneer's Crusader	Sr4	321	Sep	763	42	12285	567
*Great Elm C. Amanda	Sr4	57	Sep	1935	85	3525	148
s. Groton House Caesar's Polinius	d. Great Elm Arline						
*Great Elm His Bell	6	30	Sep	1655	60		
s. Gayhead's His Pride	d. Bella of Loudon						
Great Elm Phil's Geneva	Jr2	243	Sep	1359	61	12085	525
*Haddon's M. Kate	Jr2	305	Aug	462	29	10423	532
Hagan Farms Merry Song	Jr3	59	Aug	2024	88	3875	183
*Hominy Hill Gerdeen	7	84	Sep	1629	81	4683	238
Ideal's Beacon's Regina	Jr4	183	Sep	1185	68	8623	421
Ideal's Charmer's Hilda	Jr2	305	Sep	919	56	9868	552
*Ideal's Dairy Boy's Eleneo	Sr4	305	Sep	1086	63	12879	698
*Ideal's Genevieve	5	61	Sep	1634	75	3344	163
s. Graceland Financier	d. Genevieve's Dawn						
*Ideal's Regent's Kate	5	360	Aug	346	25	9758	565
Ideal's Risbecq's Golda	5	11	Sep	410	21		
s. Ideal's Risbecq's Gardenius	d. Ideal's Supreme's Golda						
*Meadowlane Gertrude	8	26	Sep	1539	62		
s. Glenburnie Haro	d. Ginger of Meadowlane						
*Ratcliffe Manor Dora	7	176	Sep	1490	68	9401	409
*Trainer's Royal's Lorraine	Sr4	305	Sep	1529	78	17770	807
*Wilgorlan Farms Elsie	5	121	Sep	1667	93	6224	366
Wychmere Lenna	Jr2	265	Sep	762	48	8242	432

$FORT, L. W., FORT'S GUERNSEY FARM, GREAT FALLS, S. C. ARHT

+Badger's Delia	Jr2	178	Sep	905	38	6322	266
+Badger's Viola	Jr2	178	Sep	1086	44	7515	311
*Kerr's Foremost Maxim's Alice	Jr3	308	Sep	877	46	11911	567
Klondike Premost Vera	Jr2	365	Sep	185	13	9580	495
Northern F Tulip	Jr3	335	Sep	768	42	12191	618
*+Piper's Sunbeam Girl	Sr3	149	Sep	1103	50	6320	279
+Queen Joyous Cora	Jr3	305	Aug	17		8308	426
Queen's Royal Lass	Jr4	261	Sep	893	42	11085	510
*Rock Springs Madge	5	365	Sep	99	5	13273	681

FOX, FRANCES HILL, CROASDAILE FARMS, DURHAM, N. C. ARHT

Croasdaile Elliton's Fairy	Jr2	290	Aug	530	28	5926	319
Croasdaile Invasion's Dame	Sr2	40	Aug	834	50	1035	60
s. Croasdaile's Maxim's Invasion	d. Croasdaile's Maxim's Dame						
Croasdaile Invasion's Flower	Jr2	244	Jul	441	23	5207	280
*Croasdaile Invasion's Jessie	Jr3	324	Aug	321	21	7144	411
*Croasdaile NoMax Fronie	Sr3	84	Jun	1079	57	3170	158
*Croasdaile Princess Beatrice	Jr4	153	Aug	915	48	5017	266
*Croasdaile Princess Beauty	Jr2	305	Aug	656	38	6731	402
Croasdaile Princess Dora	Jr2	324	Jul	539	31	9181	523
*Croasdaile Respect Mary	Sr4	160	Aug	1123	48	6117	285
Croasdaile Roger's Miss Fritz	Jr2	229	Aug	838	42	6401	334

FOX, FRANCES HILL & HERBERT J., CROASDAILE FARMS, DURHAM, N. C. ARHT

*Croasdaile Maxim's Primrose	5	290	Aug	610	32	8723	430
*Croasdaile's Princess Gale	8	250	Jul	599	31	8572	439

$FOX'S GUERNSEY DAIRY, WAUKESHA, WIS. ARHT

Fox's Isabelle of Waukesha	Sr2	304	Sep	676	35	8911	373
Fox's Joanna of Waukesha	Sr2	47	Sep	555	28	967	52
s. Curtiss Candy Levity Eclipse	d. Fox's Joan of Waukesha						
Fox's Marguerite of Waukesha	Jr3	57	Sep	701	33	1405	68
s. Curtiss Candy Levity Eclipse	d. Fox's Margie of Waukehsa						
Fox's Susan of Waukesha	Sr2	309	Sep	614	31	8502	405
Maes Mawr May Royal	Sr2	365	Aug	779	40	9999	474
Zella of Nagawicka	7	355	Aug	22	1	5555	271

FRETZ, A. WALTER, FRITZLYN FARMS, PIPERSVILLE, PA. ARHT

Fritzlyn Flash Val Lily	Sr2	164	Sep	880	44	5601	282

FRETZ, WILLIAM F., EST., FRITZLYN FARMS, PIPERSVILLE, PA. ARHT

*Fritzlyn Flashy Gem	5	213	Sep	1052	57	10120	515
Fritzlyn King's Gemina	Jr2	183	Sep	854	39	6094	286
Fritzlyn King's Marietta	Jr2	248	Sep	790	39	7975	370
Fritzlyn King's Rosemary	Jr2	243	Sep	944	43	8411	392

$FUNK, J. E. & L. E., PRAIRIEMEDE FARMS, WINDSOR, MO. ARHT

+Franchester King's Ione	Jr2	114	Sep	725	34	3064	143
*+Prairiemede's Beauty Pride	Sr4	155	Sep	808	35	5957	291
*+Prairiemede's Betty Kay	Sr4	192	Sep	715	28	6196	249
+Prairiemede's Golden Creasta	Jr2	274	Sep	590	31	6599	333
+Prairiemede's Gold Heiress M.	Sr2	305	Sep	8		6123	300
+Prairiemede's Horatio Flute	Sr2	305	Sep	177	9	7231	340
+Prairiemede's L Empress	Sr2	221	Sep	433	22	4432	202
+Prairiemede's L. Estor Alma	Jr2	217	Sep	386	21	3937	190
+Prairiemede's L. Lorena	Sr2	305	Sep	143	7	6205	275
*+Prairiemede's L. Mayze	Sr3	216	Sep	447	21	5379	229
+Prairiemede's L. Moonbeam	Sr2	305	Sep	328	17	5461	264
+Prairiemede's L. Suzann	Sr2	178	Sep	491	19	3842	157
+Prairiemede's L Tootsie	Jr2	215	Sep	426	22	4460	207
+Prairiemede's L. Violet	Sr2	269	Sep	582	27	6187	274
+Prairiemede's M. Valencia	Jr2	305	Sep	313	16	6925	318
+Prairiemede's Pansy	Sr2	225	Sep	650	28	6704	286
+Prairiemede's Peggy Lou	Jr2	230	Sep	495	25	5210	242
+Prairiemede's Silver Melody	Sr2	36	Sep	880	34	993	38
s. Meadow Lodge King's Horatio	d. Prairiemede's Silver White						
+Prairiemede's Starette	Jr2	218	Sep	488	20	4850	205
*+Prairiemede's Victory	Sr4	176	Sep	887	39	6391	291
+Prairiemede's Wonder Della	Jr2	204	Sep	544	28	4217	206

$GERAN, E. H., MRS., GLENGERAN FARM, MATAWAN, N. J.

*+Glengeran Brenda	Sr3	305	Aug	222	10	12052	571
*+Glengeran Butter Maid	Sr3	292	Aug	358	15	8805	368
*+Glengeran Celeste	6	215	Aug	1087	44	9446	402
*+Glengeran Cleo	Sr3	305	Aug	108	6	9012	462
+Glengeran Curley	Sr3	194	Aug	903	36	7075	265
+Glengeran Leader's Beulah	Jr2	222	Aug	693	36	6562	293
+Glengeran Leader's Cecilia	Jr2	275	Aug	703	38	8706	383
*+Glengeran Leader's Countess	Jr3	210	Aug	650	29	6873	293
+Glengeran Leader's Emerald	Jr3	193	Aug	798	35	6491	265
+Glengeran Leader's Reta	Jr2	303	Aug	498	28	8241	399
*+Glengeran Robin	Sr3	305	Aug	73	4	10315	515

GERRY, PETER G., LAKE DELAWARE FARMS, DELHI, N. Y.

Lake Delaware Chives	Jr2	278	Sep	763	41	7655	395
Lake Delaware Medal	Sr2	235	Sep	1018	45	8685	355
Lake Delaware Royal Belle	5	228	Sep	1082	42	10134	416
Lake Delaware Shoot	Sr2	249	Sep	911	48	8273	390
Lake Delaware Success	Sr2	110	Sep	1143	51	4507	185

GEURKINK, ALVIN, ARDMORE, OKLA.

Cooper's Inhabit	Jr2	267	Sep	824	40	8994	410

GILMORE, WILLIAM Y., JR., LOOKOUT VALLEY FARM, LAKE GENEVA, WIS. ARHT

*Lookout Valley Fairy Queen 2d	Jr3	232	Sep	613	34	7482	333
*Lookout Valley Levity Boneva	Jr3	68	Sep	1160	44	2711	109
s. Curtiss Candy Levity Hero	d. Butterfat's Golden Bonelle						
Lookout Valley Levity Dorabell	Sr2	99	Sep	971	40	3763	145
*Lookout Valley Levity Faith	Jr4	37	Sep	1512	62	1858	77
s. Curtiss Candy Levity Hero	d. Highland Place Cherub Faithful						
Lookout Valley Levity Faye	Jr2	365	Sep	417	20	11736	506
+Lookout Valley Levity Goldette	Jr4	134	Sep	874	35	5042	198
*Lookout Valley Levity Paula	Sr3	83	Sep	1016	41	3237	129
Lookout Valley Levity Petunia	Jr2	352	Sep	688	35	9754	437
*Lookout Valley Levity Sonya	Jr3	205	Sep	679	35	6600	304
*Lookout Valley Sonnet	Sr4	36	Sep	1171	56	1399	67
s. McDonald Farms Skyline King	d. Skyline Challenger's Sonata						

$GOODMAN, DONALD L., MER-DON'S FARM, LIMA, OHIO. ARHT

+Mer-Don's Lilac	Jr3	248	Sep	790	41	7591	346

$GOODMAN, HARVA A., MER-DON'S FARM, LIMA, OHIO. ARHT

*+Cornalfa's P. Jeanette	Jr4	264	Sep	355	14	7341	323
*+Mer-Don's Cinderella	Sr3	228	Sep	685	34	7031	322
*+Mer-Don's Connie	Jr4	192	Sep	636	29	5223	227
+Mer-Don's Dora	Jr2	137	Sep	892	38	4463	183
+Mer-Don's Flora	Sr2	192	Sep	580	31	4295	224
+Mer-Don's King's Jennie	Jr2	214	Sep	751	36	5969	255
*Mer-Don's Lue's Star	7	249	Sep	1228	55	12173	517
+Mer-Don's Lula	Jr2	279	Sep	562	31	6115	297
+Mer-Don's Rosetta	Sr2	279	Sep	615	36	7055	319
+Mer-Don's Stella	Jr3	214	Sep	574	31	5435	270
*+Mer-Don's Thelma	Jr3	305	Aug	402	27	7578	400
*Nickel Plate Faithful	6	365	Sep	640	37	12546	662
*+South Wind Dalann	Jr3	279	Sep	646	32	8030	360

$GOODMAN, HARVA A. & SONS, MER-DON'S FARM, LIMA, OHIO. ARHT

+Sunny Meadows Supreme Beth	Jr2	278	Sep	534	27	6104	282
+Sunny Meadows Supreme May	Sr2	300	Sep	403	27	5804	314

$GOODMAN, MERLIN D., MER-DON'S FARM, LIMA, OHIO. ARHT

*+Cornalfa's Sharon Sue	Sr4	192	Sep	755	41	5701	283
*+Mer-Don's Beauty Kay	Sr3	305	Aug	876	49	11332	550
+Mer-Don's King's Sharon Jean	Jr2	305	Aug	358	20	6576	312

GOODRICH, JOHN B., GOODRICH FARMS, WINCHESTER, IND. ARHT

Goodrich Farms Onda	Jr2	365	Aug	341	14	7750	327
+Goodrich Farms Opal	Jr2	305	Sep	412	23	5936	287
*+Goodrich Farm's Tilda	6	200	Sep	1006	49	8344	390
+Goodrich Farms Torilda	Jr2	302	Sep	752	33	9459	387
+Goodrich Farms Torroda	Jr2	173	Sep	547	22	4401	175
*Linwood's Angie	7	343	Sep	893	37	14003	566

$GORDON, GALE F., GORDONDALE FARM, NELSONVILLE, WIS. ARHT

+Gordondale Leading Lady	Jr2	292	Sep	663	36	8304	411

$GORDON, LEROY W., GORDONDALE FARM, NELSONVILLE, WIS. ARHT

+Gordondale Bellona	Jr2	230	Sep	541	30	5400	259
+Gordondale Canasta	Jr2	249	Sep	495	25	5378	261
*+Gordondale La Bella	5	171	Sep	698	36	5988	293
+Gordondale Luxury	Jr2	172	Sep	624	33	4225	204

GUESS, J. B., JR., EDISTO FARMS, DENMARK, S. C.

+Ben-Bow GC. Trudy	7	305	Sep	516	26	10997	550
+Edisto Farm's Bellina	Jr3	97	Sep	1189	62	4003	189
s. Cesor El Noce Maxim	d. Edisto Farm's Brightness						
+Edisto Farm's Donita	Jr4	305	Aug	81	3	11846	535
¶Edisto Farms K. Paulette	Jr2	133	Sep	1130	47	5395	231
*¶Edisto Farm's Maida	8	41	Sep	1903	79	2577	108
s. McDonald Farm Super Prediction	d. Fairholme Maude						

¶Edisto Farm's Maxim Melody	Jr3	73	Sep	1110	55	2663	119
s. Quail Roost No Max Pilot	d. Edisto Farm's Maxine						
¶Edisto Farm's Maxim Millie	Sr3	305	Aug	665	35	11216	512
¶Edisto Farm's Maxim Mollie	Jr3	305	Jun	480	31	8237	411
¶Edisto Farms Neta	Jr2	133	Sep	889	46	4599	206
•Edisto Farm's Racket	Sr2	81	Sep	1055	47	2799	126
s. Cesor El Noce Maxim	d. Gold Branch R. A. D. Rachel						
¶Edisto Farm's Ruthy	Jr3	218	Sep	725	45	6712	386
•Edisto Farm's Volly	8	205	Sep	1181	50	10280	427
¶Herrod's Queen Jessie	6	90	Sep	1361	62	4393	206
s. Klondike Herrod	d. Silver Lad's Queen						

§HACKMAN, ARTHUR K., WILLOW BROOK FARM, LANSDALE, PA. ARHT

*•Bear Haven Mister's Agatha	Sr3	305	Aug	65	4	5702	267
*•Brightlad's Allyssum	Jr3	235	Sep	597	33	5976	338
*•Brightlad's Ann	Sr3	144	Sep	763	42	4388	227
*•Brightlad's Miranda	Sr4	39	Sep	984	46	1285	60
s. Coldspring's Janet's Brightlad	d. Willow Brook Victor's Miranda						
*•Royal's Phronnia	Sr3	44	Sep	982	47	1473	71
s. Coldspring's Vanity's Royal	d. Willow Brook B. Phronima						
*•Willow Brook Alta	Jr4	298	Sep	604	35	8734	467
*•Willow Brook B. Molly	5	291	Aug	422	28	5840	345
*•Willow Brook B. Phronima	5	48	Sep	1207	64	1886	103
s. Coldspring's Janet's Brightlad	d. Willow Brook Phronima						
*•Willow Brook Finesse	Sr3	108	Sep	486	27	4280	214
•Willow Brook R. Alta	Sr2	195	Sep	482	24	4451	205
•Willow Brook R. Dimple	*Jr3	239	Sep	75	4	5935	303
*•Willow Brook Red Rose	Sr4	305	Aug	114	6	6464	341
*•Willow Brook R. Jean	Sr3	71	Sep	1043	42	2593	104
s. Coldspring's Vanity's Royal	d. Willow Brook B. Jean						
•Willow Brook R. Marian	Sr2	51	Sep	610	34	1160	61
s. Coldspring's Vanity's Royal	d. Willow Brook Marian						
•Willow Brook R. Maryann	Jr2	268	Sep	481	24	6268	290
*•Willow Brook R. May Rose	Sr4	44	Sep	1168	46	1742	68
s. Coldspring's Janet's Brightlad	d. Willow Brook Mayflower P.						
•Willow Brook Royal's Madonna	Sr2	132	Sep	779	35	3922	167
•Willow Brook Royal's Rosette	Jr2	304	Sep	404	21	6698	337
•Willow Brook R. Patty	Jr2	305	Aug	134	6	7536	335
•Willow Brook R. Pearl	Sr2	45	Sep	755	32	1152	49
s. Coldspring's Vanity's Royal	d. Willow Brook B. Phronima						

HAMMELL, LAWRENCE M., FRANKLIN PARK, N. J.

Actor's Blondie	Jr2	181	Sep	673	33	5281	222
*Delwake Blondie	5	131	Sep	995	56	5093	251
s. Fairlawn Maxim's Gabriel	d. Vanor's Stewardess						

§HATHEWAY-STEANE CORPORATION, THE, CORONA FARM, SOUTHWICK, MASS. ARHT

*•Broad Hill Stardust	8	305	Aug	126	6	10395	466
•Corona's Alert Moccasin	Jr2	305	Aug	227	12	7467	419
*•Corona's Annabelia	Sr3	305	Oct	323	20	7971	454
*•Corona's Rose Marie	Jr3	305	Sep	839	46	11544	587
•Corona's Sparkle	Jr2	305	Jul	448	22	6903	382
*•Lewellmond Lady Jane	8	271	Oct	997	54	11689	597
*•Lone Maple Butterfat Sally Ann	10	305	Aug	964	60	12687	694

§HAYNES, JOHN & SON, SPARJA FARM, PATASKALA, OHIO. ARHT

*•Hillcrest Queen Joyce	Jr4	258	Sep	695	33	8991	398
Sparja Farms Steadfast's Sally	Jr2	365	Jul	142	8	7955	412
•Sparja Farms Wonder's Pamela	Sr2	128	Sep	661	30	3580	155
Sparja Farms Wonder's Paulette	Jr2	305	Sep	131	7	7608	370
*Sparja's Cardinal's Mary	5	262	Sep	554	27	8525	387

§HAYNES, PAUL O., SPARJA FARM, PATASKALA, OHIO. ARHT

•Bart's Vivion of Oakdale	5	270	Sep	348	17	6829	295

§HINES, C. P., GRASSLAND FARM, SALISBURY, CONN.

•Elm Hill Margery	Jr2	245	Sep	657	34	9445	421

§HINES, C. P., DR. & MRS., GRASSLAND FARM, SALISBURY, CONN.

*•Grassland Banelaire	Sr4	132	Sep	1061	56	5360	253
s. Hidden Valley Banner	d. Battenkill Claire						
•Grassland Hiwood Dell Violet	Sr2	212	Sep	722	37	6395	305
•Grassland Hiwood Demorchid	Sr2	199	Sep	611	29	5724	262

§HOMESTEAD DAIRY FARM, INCORPORATED, SALISBURY, MD. ARHT

•Courageous Rita	5	167	Aug	742	32	5576	259
•Homestead Bright Lady	5	152	Aug	922	46	5465	286
•Homestead Chorine Butter-Cup	6	40	Aug	1077	47	1359	59
s. Homestead Courageous Prince	d. Bell Buoy's Chorine						
•Homestead Colormaker's Anne	6	159	Aug	861	40	5860	292
•Homestead Colormaker's Pride	6	77	Aug	985	49	2540	128
s. Homestead Ambassador's King	d. Homestead Colormaker's Judy						
•Homestead Edgar's Barbara	Jr2	121	Aug	995	43	3819	173
*¶Homestead Edgar's Elsie	Jr3	283	Jul	578	32	9288	511
Homestead Edgar's Irene	Jr2	365	Aug	535	27	8327	403
*•Homestead Edgar's Jeannette	Sr3	56	Aug	1331	52	2386	108
s. Spencer's Landing Edgar	d. Homestead Select's Jenny						
•Homestead Edgar's Pride	Jr2	281	Jul	550	29	6522	340
•Homestead King's Butter-Cup	Jr2	305	Aug	129	6	6426	356
•Homestead Lila Lee	Jr3	30	Aug	830	37		
s. Mona's King of Homestead	d. Homestead Prince's Ellen						
•Homestead Mona's Millie	Jr2	20	Aug	438	16		
s. Mona's King of Homestead	d. Springhill Don's Primrose						
•Homestead Prince's Ellen	5	153	Aug	537	28	4086	234
•Homestead Prince's Heather	5	31	Aug	1011	38		
s. Homestead Courageous Prince	d. Homestead Heather						
•Homestead Reveller's Helen	6	167	Aug	948	41	6982	294
•King of Homestead's Rita	Jr3	25	Aug	540	20		
s. Mona's King of Homestead	d. Courageous Rita						
•Springhill Don's Violet	Sr4	105	Aug	942	45	3520	174

§HOOD, HELEN D., HOOD FARM, DERRY, N. H. ARHT

•Donmac Anita	Jr2	135	Sep	555	21	3041	127
•Donmac Betsy	Jr2	142	Sep	725	30	4507	191
•Hood Kroft A. Agnes	Jr2	25	Sep	658	24		
s. Caumsett Airman	d. Pine Hill Agnes Foremost						
•Hood Kroft Anna Lady	Jr2	228	Sep	478	22	4786	214
•Hood Kroft Beauty Lady	Jr2	293	Sep	343	19	6333	285
•Hood Kroft Charlotte Lady	Jr2	305	Sep	95	6	5856	299
•Hood Kroft Faithful Lady	Jr2	273	Sep	449	20	5488	237
Hood Kroft Happy Lady	Jr2	365	Sep	230	12	6065	292
Hood Kroft Lady Protegee	Jr2	365	Sep	77	4	8047	381
•Hood Kroft Marilyn	Jr2	188	Sep	687	33	4847	224
•Hood Kroft Mary Lady	*Jr2	191	Sep	6		4179	182
Hood Kroft Radiant Lady	Jr2	365	Sep	344	18	6599	331
•Hood Kroft Rose Lady	Jr2	305	Aug	160	9	5496	268
•Hood Kroft Rosette Lady	Jr2	300	Sep	419	18	6456	295
•Hood Kroft S. Autumn	Jr2	28	Sep	869	35		
s. Pine Hill Spaceman	d. Pine Hill Autumn						
•Hood Kroft S. Crescent	Jr2	128	Sep	583	24	3159	141
s. Pine Hill Spaceman	d. Pine Hill Crescent						
•Howland Marauder's Koral	Jr2	113	Sep	598	31	2750	134
*•Pine Hill A. Rhoda	Jr4	281	Sep	273	14	7049	340
•Savery's V. Beauty	5	177	Sep	688	28	6034	260
•Wadsworth Corsair's Gertie	Sr2	305	Sep	391	24	6007	310

§HUGULEY, M. C., SR., MY OWN GUERNSEY FARM, GRIFFIN, GA. ARHT

•My Own Maxim Omega	Jr2	305	Jun	114	6	4611	244

§HUGULEY, M. C., JR., MY OWN GUERNSEY FARM, GRIFFIN, GA. ARHT

*•My Own Maxim Wynona	Jr4	247	Aug	490	24	6259	275

JACOBSON, JULIUS, VALLEYRUN FARM, BEDMINSTER, PA. ARHT

¶Coronation Majestic's Flower	Sr3	305	Sep	194	8	10001	485
¶Ideal's May Royal's Jewel	Sr2	305	Aug	765	35	10541	445
*¶Maple Lane Designer's Nesta	5	305	Oct	845	34	16800	763

§JENKINS, L. RICHARD, NEW PLYMOUTH, IDAHO. ARHT

Prestdale Phyl's Celia	Jr2	321	Sep	538	29	8804	423

§JENNER, BILL, VERMILION GROVE FARM, RIDGE FARM, ILL. ARHT

Kenfleur's Princess Levity	5	365	Jun	10		11736	573
Vermilion Grove Nana	Sr2	365	Sep	703	37	11713	594
*Vermilion Levity Hope	5	176	Sep	1096	44	7381	339
Vermilion Princess Levity	Jr2	365	Sep	665	36	10973	558

§JENNER, HENRY, VERMILION GROVE FARM, RIDGE FARM, ILL. ARHT

Little Flower Duke Jean Marie	Sr2	153	Sep	614	31	4855	222
*Vermilion Levity Faith	Sr4	303	Sep	906	41	11858	510

§JENNER, HENRY & SON, VERMILION GROVE FARM, RIDGE FARM, ILL. ARHT

*Myersmead Superb's Orchid	Sr4	365	Sep	352	20	11319	594
Vermilion Pride's Bonny	Jr2	243	Sep	954	39	8812	363

§JENNER, HENRY, MRS., VERMILION GROVE FARM, RIDGE FARM, ILL. ARHT

Vermilion Pride's Nora	Jr2	339	Aug	600	35	8390	488

§JENNER, MARILYN J., VERMILION GROVE FARM, RIDGE FARM, ILL. ARHT

Curtiss Candy Proud Norma	Jr2	365	Sep	498	26	9136	493
*Sandcut Hopeful Beauty	Sr3	162	Sep	1061	47	6857	309
Vermilion Pride's Maria	Sr2	365	Jun	29	1	10271	489

§KATZ, W. P., SADDLE RIVER, N. J.

Fairlawn Actor's Lola	Jr3	249	Sep	873	43	8348	387
Fairlawn Actor's Marilyn	Jr2	282	Sep	887	43	9910	452
Fairlawn Performer's Show Girl	Sr3	297	Sep	463	27	7023	365

§KEPPLE, GAROLD L. & GETZ, SAM J., GER-GAR GUERNSEYS, TREMONT, ILL. ARHT

*•Ger-Gar Champion's Darlene	5	92	Sep	1114	48	3826	169
s. Marhawk Dividend's Champion	d. Margie's Proud Lady						
•Ger-Gar Levity Butterfly	Jr2	285	Sep	597	36	7017	393
*•Ger-Gar Levity Letha	Sr2	99	Sep	808	44	2677	154
s. Curtiss Candy Levity Paul	d. Margie's Proud Lady						
*•Ger-Gar Levity Sugar	Sr2	219	Sep	678	37	6063	341
•Ger-Gar Magistrate's Lucille	Jr2	61	Sep	954	45	1948	87
s. Curtiss Candy Magistrate	d. Ger-Gar King's Cecile						
•Ger-Gar Magistrate's Pride	Jr2	70	Sep	973	44	2299	96
s. Curtiss Candy Magistrate	d. Ger-Gar Champion's Darlene						
*•Ger-Gar Pride's Jane	6	284	Sep	152	8	8696	419
*•Ger-Gar Rose Blossom	7	167	Sep	995	54	6416	340
*•Rosymourn Hero's Bluebelle	8	282	Sep	630	39	8645	522

§KINCAID, J. KENNEDY, JR., INDIAN POINT STOCK FARM, ATHENS, ILL.

Little Flower Duke Aline	Sr2	145	Sep	660	33	3972	182
Little Flower Duke Charlene	Sr2	214	Sep	494	18	5544	260
Little Flower King's Agatha	Jr3	305	Aug	572	23	11573	521
*Little Flower King's Rosette	7	35	Sep	1044	54	1162	51
s. Little Flower Coronation King	d. Little Flower Rose Marie						

§KIPP, HUBERT P., LONE ACRES FARM, NORTH PRAIRIE, WIS. ARHT

Gordondale Patience	Sr2	344	Sep	515	32	8061	402
•Lone Acres Butter Queen	Jr2	305	Sep	199	14	6579	333
•Lone Acres Christine 2d	Jr2	305	Aug	315	19	6687	334
•Lone Acres Maiden	Jr2	44	Sep	756	40	1139	60
s. Pharos Baron Ross	d. Lone Acres Bernice 2d						
•Lone Acres Martha	Jr2	49	Sep	937	43	1534	70
s. Langvalley Meadow Dude	d. Robert's Princess Marietta						
•Lone Acres Mirth	Jr2	305	Sep	220	12	6172	313
Lone Acres Norma	Sr2	189	Sep	718	42	5620	262
•Lone Acres Tulip 2d	Jr2	251	Sep	410	24	5203	230

KIRKHART, CLOID, KIRKHART'S GUERNSEY FARM, CUYAHOGA FALLS, OHIO. ARHT

Kirkhart's Carnation	Jr3	351	Sep	474	26	8410	437
¶Kirkhart's Twinkle Susie	Jr2	117	Sep	708	32	3558	154
s. Langwater Twinkler	d. Susan of Spreading Elm						

KIRKHART, EDWARD M., KIRKHART'S GUERNSEY FARM, CUYAHOGA FALLS, OHIO. ARHT

¶Kirkhart's Prudence	Jr3	190	Sep	478	26	4191	224
s. Shawnee Springs Pacemaker	d. Kirkhart's Coral						

KLUMPP, T. J., KLUMPP'S DAIRY, FAIRHOPE, ALA. ARHT

*Appin's Tilda	6	196	Sep	950	46	7801	329
*Barnwell T. Maid	Jr2	200	Sep	786	34	6531	271
•Belfonte Triumph's Virginia	Jr2	305	Jul	452	25	6548	328
*¶Blakeford Carry	7	107	Sep	1126	45	4318	181
s. Blakeford Lord Jim	d. Blakeford Carissa						
*Bonnie of Long Rock Farm	Sr3	214	Sep	626	32	6956	352
*¶Brays Island Arbutus	7	240	Sep	582	34	7411	344
*¶Clear Springs' Queen Pamela	5	289	Sep	542	27	8303	393
*Cynthia's Cherub May	8	221	Sep	719	38	8721	387
•Eth-Mead R. Ellen	Jr3	255	Aug	365	19	4530	227
*¶Fairholm Ultra's Belle	5	275	Sep	561	31	7759	366
*Guernsdel Noble Bonnie	*Sr3	259	Sep	108	5	6408	363
•Highlander's Joyce	*Sr3	255	Sep	56	2	6045	251
*•Hill Girt Emory's Jane	Sr4	22	Sep	602	25		
s. Riegeldale Melba's Emory	d. Hill Girt Artless						
•Illustrator Dandy Girl	Sr3	305	Jul	749	31	9948	427
•Laddie's Lillian Beth	Sr2	305	Jul	51	2	6639	296
•Langmeadow Albinia	Sr3	299	Sep	525	22	8259	347
*Langmeadow Anolda	Jr3	294	Sep	760	37	11117	477
*•Langmeadow Anona	5	58	Sep	1187	46	2353	108
s. Cesor Pontiff's Anchor	d. Langmeadow Redona						
*Langmeadow Maiden	5	164	Sep	1138	45	7685	288
*Malbis Daisey	5	182	Sep	768	39	6555	278
*•Maxim's N. Polly	6	37	Sep	1396	58	1672	70
s. Cesor Northern Maxim	d. Nearbrook's Foremost Gloria						
*¶Neptune June Judy	8	213	Sep	935	43	9071	391

Riegeldale Ben's Dairymaid	Jr2	236	Sep	773	44	8308	422
*Riegeldale Comet's Jane	Jr4	323	Sep	791	43	12281	667
*Riegeldale Emory's Catherina	5	311	Sep	365	20	9918	461
*Riegeldale Emory's Claire	5	365	Aug	600	34	11114	672
*¶Riegeldale Emory's Isabelle	7	56	Jul	1314	55	2366	100
s. Riegeldale Melba's Emory	d. Riegeldale Viking's Isabelle						
Riegeldale Maximost Sarabelle	Jr2	143	Aug	761	33	4244	187
Riegeldale Maximost Virginia	Jr2	365	Sep	308	19	8123	465
*+Riegeldale Maxim's Charlene	Sr4	59	Sep	940	45	1976	97
s. Riegeldale Emory's Maxim	d. Riegeldale King's Charlene						
*Riegeldale Maxim's Prue	Sr4	238	Sep	867	43	9185	422
Riegeldale Maxim's Rouge	Jr2	316	Sep	745	38	8842	430
*Riegeldale Max's Virginia	Jr3	365	Aug	29	1	12574	679
*+Riegeldale Millman's Melba	Jr4	42	Sep	986	44	1434	61
s. Riegeldale Ben's Millman	d. Riegeldale Emory's Maxim Melba						
+Riegeldale Millman's Vesta	Jr2	59	Sep	837	40	1637	74
s. Riegeldale Ben's Millman	d. Riegeldale Max's Virginia						
*+River Dale Marigold	5	279	Sep	430	21	6927	308
¶Stroudcrest Dassel	Sr3	251	Sep	584	27	8027	347
+Vulcan's Betsey	Jr2	305	Sep	360	21	7848	345

$KOESTER, ROBERT P., POTLATCH, IDAHO. ARHT

+Gold Dotted Acres Pauline	Jr2	88	Sep	869	45	2649	132
s. Decatur County Play Boy	d. Lady Pauline of Wheeler Farms						

LARTER, M. O., ELMHAVEN DAIRY FARM, DUNSTABLE, MASS. ARHT

*Birchfield For-Lamanna	Jr2	208	Sep	837	38	6625	280
*¶Elmhaven Annabelle	5	219	Sep	849	38	8486	392
*¶Elmhaven Camelia	5	190	Sep	1121	55	8139	393
*¶Elmhaven Clementine	Sr4	186	Sep	1084	45	8566	337
*Elmhaven Gloria	Sr2	232	Sep	880	40	7805	342
*Elmhaven Jackie	Sr3	302	Aug	911	46	10181	477
*Elmhaven Marcia	Jr3	224	Sep	863	44	7512	362
*Elmhaven Paula	Sr2	223	Sep	962	41	8287	360
*¶Elmhaven Robinhood's Marcia	Sr3	261	Sep	867	43	10513	499
*Elmhaven's Lucretia	Jr3	305	May	532	31	8383	453
*Eolia Maida	Sr2	44	Sep	959	35	1360	51
s. Eolia's Watchman	d. Brooklandwood G. Mamie						

$LOHMANN, CARL, "GULFLANDS," PORT ARTHUR, TEXAS. ARHT

*+Bluff View Maxim, Edna	Sr3	80	Sep	883	35	2534	106
s. Bournedale Maxim's Laddie	d. Edna of Bluff View						
*Bournedale Princess Dandelion	Jr3	365	Aug	203	11	5475	290
*+Forge Hill Jan May Rose	8	131	Sep	1054	36	5664	204
*+Gayoso L. Dutchess	6	73	Sep	1127	37	2983	96
s. St. James Philosopher's Duke	d. St. James Champion's Empress						
*+Gayoso Lorelei	6	254	Sep	496	21	8435	312
+Gulflands' Countess Maxim	Sr2	160	Sep	511	23	4191	157
+Gulflands' Maxim Janet	Jr3	136	Sep	822	34	4665	189
+Gulflands' Maxim Rachel	Jr2	208	Sep	409	20	4199	197
*+Gulflands' Meadow Joy	Jr4	88	Aug	954	37	3133	117
+Gulflands' Merry Lady	Sr2	110	Sep	546	22	2396	94
s. Bournedale Merry Prince	d. Fern Hill Plowman's Leatha						
+Gulflands' Merry Linda	Sr3	95	Sep	808	29	3037	116
+Gulflands' Merry Sunflower	Jr2	91	Sep	450	20	1638	69
*+Gulflands' Orange Claireflower	7	248	Aug	498	21	7465	317
+Langwater Fidelity	Jr3	48	Sep	608	24	1003	41
s. Langwater Meteor	d. Langwater Penelope						
*+Riegeldale Ben's Dorosa	Jr4	97	Sep	910	35	3460	130
*+Riegeldale Maxim's Coquette	7	234	Sep	551	23	7829	320
*+Roughwood Theresa	7	213	Sep	496	19	6328	236
*+St. Albans Grandee Patty	7	73	Sep	881	38	2331	103
s. McDonald Farms Grandee	d. St. Albans Actor's Patsey						

$LOVELESS, ARTHUR R. & SON, WAWASEE GUERNSEY FARM, CROMWELL, IND. ARHT

+Libensan Lilac	Jr3	129	Sep	1251	50	6086	242
*+Wawasee Charlene	5	278	Sep	709	39	9390	473
*+Wawasee Clara	Jr4	233	Sep	947	47	9424	449
+Wawasee Clara's Doris	Sr2	89	Sep	729	35	2728	133
s. Sterlingold Gallant Don	d. Wawasee Clara						

$LOVELESS, JOHN L., WAWASEE GUERNSEY FARM, CROMWELL, IND. ARHT

+Wawasee Don's Patricia	Jr2	79	Sep	894	45	2665	109
s. Sterlingold Gallant Don	d. Wawasee Parade						
+Wawasee Lively Dolly	Jr2	233	Sep	680	40	7340	343
*Wawasee Parade	6	48	Sep	1796	79	2839	125
s. Libensan Count	d. Libensan Patience						
*Wawasee Queen Diadem	Jr3	124	Sep	953	42	4557	218

LOYD, FRANK STONE, LAUREL CLIFF FARM, MONROE, VA. ARHT

*Ding of Laurel Cliff	8	365	Aug	648	32	13446	657
¶Laurel Cliff Alicia	Jr2	99	Sep	924	39	3264	126
*¶Laurel Cliff Blanchette	5	20	Sep	889	40		
s. Laurel Cliff Danger	d. Blanche of Mirador 3d						
¶Laurel Cliff Corinne	Jr3	13	Sep	518	20		
s. Nate Sequel of Laurel Cliff	d. Laurel Cliff Cora K						
*¶Laurel Cliff Empress	Sr3	167	Sep	804	44	5877	273
*¶Laurel Cliff Irma K	Jr3	305	Jul	401	15	10343	472
*¶Laurel Cliff Josanne	5	173	Sep	1393	57	8776	341
¶Laurel Cliff Lottie	Jr2	152	Sep	821	41	4496	206
¶Laurel Cliff Miss Amy	Sr2	163	Sep	958	51	6100	285
*¶Laurel Cliff Miss Charlotte	Jr3	53	Sep	1336	56	2376	93
s. Western Glow Achievement	d. Laurel Cliff Cynthia						
*¶Laurel Cliff Miss Christine	Sr4	15	Sep	704	29		
s. Western Glow Achievement	d. Laurel Cliff Cynthia						
*¶Laurel Cliff Miss Dimple	Jr3	305	Sep	631	40	10570	559
*¶Laurel Cliff Miss Grace	Sr3	305	Sep	171	8	10920	495
*¶Laurel Cliff Miss Imogene	Jr3	53	Sep	1264	65	2223	108
s. Western Glow Achievement	d. Laurel Cliff Harae						
*¶Laurel Cliff Miss Jeanne	Jr3	102	Sep	1389	62	4752	177
s. Western Glow Achievement	d. Laurel Cliff Josanne						
¶Laurel Cliff Miss Jessica	Sr2	260	Sep	866	35	9245	431
¶Laurel Cliff Miss Karen	Jr2	283	Sep	788	40	9708	422
*¶Laurel Cliff Miss Lucinda	Jr3	25	Sep	781	35		
s. Western Glow Achievement	d. Laurel Cliff Lucy K						
*¶Laurel Cliff Miss Mabel	Jr4	27	Sep	1339	60		
s. Western Glow Achievement	d. Laurel Cliff Harae						
*¶Laurel Cliff Miss Macon	Sr3	174	Sep	956	52	6686	322
¶Laurel Cliff Miss Opal	Jr2	121	Sep	1003	48	4328	170
*¶Laurel Cliff Miss Priscilla	Sr3	299	Sep	849	49	12281	544
*¶Laurel Cliff Miss Queena	Sr3	185	Sep	1301	59	9343	407
¶Laurel Cliff Miss Ursula	Jr2	212	Sep	834	50	6939	349
*¶Laurel Cliff Miss Winnie	Sr3	21	Sep	1176	51		
s. Western Glow Achievement	d. Laurel Cliff Wanita						
*¶Laurel Cliff Polliette	Sr3	11	Sep	488	21		
s. Laurel Cliff Danger	d. Polly of Laurel Cliff						
¶Laurel Cliff Rose S	Sr2	173	Sep	677	37	4885	240
¶Laurel Cliff Stocktonette	Jr2	247	Sep	844	40	8647	374

$MacNAUGHTON, CHARLES D. & HOLT, LLOYD H., ELKHORN, WIS. ARHT

*+Bliss Farm Celia	Jr3	51	Sep	987	46	1754	74
s. Susan's Prince of Vanity	d. Katinka of Bliss Farm						
+Bliss Farm Della	Sr2	264	Sep	611	27	6559	320
+Bliss Farm Gay	Jr2	255	Aug	550	23	5955	226
+Bliss Farm Hope	Jr2	86	Sep	878	28	2703	91
s. Owendale's Bomber's Abner	d. Prince's Susan						
*Bliss Farm Thea	Jr4	228	Sep	648	27	7624	353
*+Bliss Farm Una	Jr4	259	Sep	576	25	6716	319

$MARCHAL, RAYMOND, RAYEVA, HOUSTON, OHIO. ARHT

*+Goldie of Corner View	9	48	Sep	1031	45	1670	73
s. Prince of Corner View	d. Heaton's Rae Farm Lulu Belle						
*+Rayeva Goldie June	Sr3	283	Sep	375	18	5838	288
+Rayeva Tippy Bonnie	Jr2	255	Sep	748	35	8443	426
*+Versailles Brenda Faith	5	147	Sep	1117	54	6354	286
*+Versailles Brenda Lou	Jr3	98	Sep	1006	40	4004	161
*+Versailles Susanna	5	162	Sep	938	37	6881	261
+Versailles Susanna Rose	Jr3	75	Sep	941	43	2670	119

MARTIN, FRANK L., PEE DEE GUERNSEY FARM, MULLINS, S. C.

+Maegeo D Jean	Jr3	304	Sep	148	8	5398	319
+Pee Dee Farm's Brilliant Dotty	Jr3	305	Sep	278	16	8366	435
*¶Pee Dee Farms Clarice	Jr4	234	Sep	1109	66	11341	594
+Pee Dee Farm's Pride	Sr2	305	Aug	695	36	10023	496
+Segars Beautiful	7	288	Sep	432	23	8451	416

$MATTHIESEN, WALTER, DIVERSIFIED FARM, FILER, IDAHO. ARHT

+Diversified Bond Jill	Jr2	284	Aug	401	17	5526	267
*+Diversified Phil Belladonna	Jr3	161	Sep	735	35	5073	238
+Diversified Phil Bubbles	Jr2	269	Sep	444	25	6252	324
+Diversified Phil Rosette	Jr2	289	Sep	429	21	5927	278

$MAY, JOHN H., JR., MAYBROOK FARM, LAGRANGEVILLE, N. Y. ARHT

+Maybrook Corsican Connie	Jr2	184	Aug	825	39	5985	267

$MAY, JOHN H., JR. & GEORGE H., MAYBROOK FARM, LAGRANGEVILLE, N. Y. ARHT

+Maybrook Corsican Flossie	Jr2	305	Aug	67	3	5982	318
+Maybrook Corsican Janet	Jr2	305	Jul	154	8	7636	397
+Maybrook Corsican Joanna	Jr2	305	Jul	145	7	7100	349
+Maybrook Corsican Uno	#Jr2	248	Aug	82	4	4676	210
+Maybrook Corsican Vernet	Jr2	269	Aug	460	26	6273	320
+Maybrook Joanne	Jr2	305	Jul	32	1	6044	296
Maybrook Maida	Sr2	336	Aug	688	33	9695	482

$MAYHEW, R. C., MR. & MRS., BELLE VERNON, PA. ARHT

+Spring Grove Lively Dee	Jr3	201	Sep	707	36	5804	272

$McAFEE, ERNEST & LINDSTRAND, HARRY, McAFEE FARMS, BLUFFTON, IND. ARHT

+Foremost Footprint 14th's Fay	Sr2	237	Sep	740	38	7309	347
*+McAfee Farms Foremost Alicia	5	261	Sep	502	22	9125	414
+McAfee Farms Foremost Dolly	Jr2	142	Sep	1169	43	5773	225
+McAfee Farms Foremost Molly	Jr2	45	Sep	923	41	1326	56
s. Foremost Royal Valor Romeo	d. McAfee Farms Foremost Caprice						
*+McAfee Farms Foremost Patricia	Jr3	235	Sep	871	41	8092	369
*+McAfee Farms Foremost Paulette	Jr3	264	Aug	870	46	8996	495
+Union Farms Caesar's Irene	Jr2	246	Sep	714	38	8129	369

McCASKILL, A. L., JR., LYNDALE FARMS, BISHOPVILLE, S. C. ARHT

¶Lendolure Hattie's Miss	Jr2	181	Sep	948	50	7140	366
¶Lendolure Hattie's Mistress	Jr3	234	Sep	919	48	8397	422
¶Lyndale Branford's Ruth	Jr2	72	Sep	1023	46	2466	117
s. Lendolure Master's Branford	d. SCSH Emb General Bridget						
¶McCaskill Branford's Ann	Jr4	74	Sep	1235	55	3194	136
s. Lendolure Master's Branford	d. Appin's Theo						
¶Rose Marie's Bessie	5	305	Sep	254	13	11627	473
¶Sawaga Maywick's Queene	5	113	Sep	1101	55	4750	212
*Zimalcrest Noble Marie	5	121	Sep	1097	65	4942	264

McDONALD, J. M., McDONALD FARMS, CORTLAND, N. Y. ARHT

Fairlawn Lady Augusta	Sr2	115	Sep	928	51	3805	195
Fellowship's Meldie	Jr2	365	Aug	945	53	12306	615
Fer-Manor Mary Judy	Sr2	255	Sep	734	42	7985	413
*+Gardenville Donna Amy	5	175	Sep	704	44	5837	340
*Hidden Valley Fancy	5	269	Sep	951	56	12967	683
*+Janet of North Valley	9	183	Sep	983	60	7389	384
+Klondike Premost Cornelia	Jr2	119	Sep	876	48	4268	215
¶Klondike Premost Florinda	Jr2	97	Sep	1281	62	4396	193
Langmeadow Ivy Queen	Jr3	180	Sep	1012	56	7293	354
*McDonald Farm King's Lady Rose	5	155	Sep	1085	60	7194	396
McDonald Farms B. B. Nidelia	Jr4	194	Sep	947	51	8455	425
McDonald Farms B. B. Olive	Jr2	365	Aug	648	40	10573	575
*+McDonald Farms Dist Minion	Jr4	161	Sep	820	57	5675	329
*+McDonald Farms Dist Nonita	Jr4	158	Sep	782	44	5977	301
*+McDonald Farms D Labelle	5	140	Sep	878	42	5462	263
McDonald Farms Don's Omena	Jr2	286	Sep	914	56	10238	546
McDonald Farms Don's Othella	Jr2	265	Aug	971	53	9528	482
McDonald Farms Don's Pauline	Jr2	83	Aug	1037	52	2802	131
*McDonald Farms Fore Madeline	Sr4	197	Sep	835	46	7217	352
*+McDonald Farms Fore Mary	Sr4	223	Sep	476	31	7420	464
*McDonald Farms Fore Maybelle	Sr4	257	Sep	705	38	8710	461
McDonald Farms Fore Opaline	Sr2	182	Sep	702	41	5073	284
McDonald Farms Fore Orchis	Jr2	243	Sep	948	52	8333	427
McDonald Farms Fore Plenty	Jr2	163	Sep	947	46	6067	276
*+McDonald Farms Gem	10	209	Sep	968	42	9515	439
*+McDonald Farms Happy Lady	9	300	Sep	814	53	11088	620
*McDonald Farms Helma	10	110	Aug	1396	62	5627	251
*+McDonald Farms Heritage	9	119	Sep	1274	66	5894	301
*+McDonald Farms Her Kemah	6	181	Sep	888	43	7434	333
*McDonald Farms Her Kupid	5	305	Sep	942	51	12602	652
*McDonald Farms High Lou	6	82	Sep	1186	59	3541	177
*McDonald Farms High Monica	Jr4	292	Sep	1000	50	12823	583
¶McDonald Farms High Nilda	Sr3	295	Sep	856	51	10024	512
+McDonald Farms High Octave	Jr2	225	Sep	434	27	4145	220
McDonald Farms High Odette	Jr2	257	Sep	611	35	7274	381
McDonald Farms High Orel	Jr3	231	Sep	910	51	7607	388
McDonald Farms High Ostafette	Jr2	365	Aug	884	48	13147	649
*+McDonald Farms Ideal Margaret	Sr4	160	Aug	642	36	5229	283
*+McDonald Farms Ideal Midyllis	Jr4	158	Aug	977	56	5968	310
*+McDonald Farms Ideal Nova	Sr3	83	Aug	1445	69	4114	207
McDonald Farms Ideal Olette	Jr2	253	Sep	717	43	7413	391
McDonald Farms Ideal Omega	Jr2	210	Sep	1046	63	9025	466
*McDonald Farms Ioka	8	365	Sep	169	10	10179	541
*+McDonald Farms Japonica	7	97	Sep	1203	61	4240	210
McDonald Farms Jolly Patty	Jr2	97	Sep	921	47	3308	149
*+McDonald Farms Just Neenah	Jr3	176	Sep	741	36	6193	270
McDonald Farms Just Orena	Jr2	365	Aug	620	36	12378	632
*McDonald Farms King's Katie	6	365	Sep	492	35	13678	725
*+McDonald Farms King's Kinada	6	113	Sep	1136	64	4914	267

*McDonald Farms King's Lady Gay	5	285	Sep	1239	66	14242	724
*McDonald Farms King's Lenora	5	134	Sep	1316	70	7033	350
*McDonald Farms King's Lively	5	135	Sep	1371	66	7304	351
*McDonald Farms Lady Okema	Jr3	131	Sep	1108	50	5387	222
+McDonald Farms Lady Orietta	Sr2	168	Sep	730	37	4598	226
McDonald Farms Laird's Oceana	Jr2	274	Sep	798	52	8474	492
+McDonald Farms Laird's Olivine	Jr3	89	Sep	696	42	2454	134
McDonald Farms Le Olga	Sr2	106	Sep	1020	54	4122	191
McDonald Farms Le Oressa	Sr2	134	Sep	969	51	4815	238
McDonald Farms Le Orissa	Sr2	204	Sep	765	46	5925	346
+McDonald Farms Le Pretty Lady	Jr2	49	Sep	944	36	1548	60
s. McDonald Farms S. Leader	d. McDonald Farms Gentian						
McDonald Farms Le Princess	Jr2	147	Sep	925	50	5193	242
McDonald Farms Le Prophetess	Jr2	143	Sep	934	55	4957	251
McDonald Farms Majestic Orma	Jr2	246	Sep	426	25	5333	270
+*McDonald Farms Pre Julee	7	197	Sep	755	42	7332	372
*McDonald Farms Pre Karena	6	97	Sep	1277	63	4744	233
*McDonald Farms Pre Lady Lou	5	201	Aug	980	57	8176	432
*McDonald Farms Pre Lidelia	5	250	Sep	1027	61	11939	637
*McDonald Farms Pre Lynn	Sr4	365	Oct	486	29	15692	806
*McDonald Farms Pre Nanette	Jr3	86	Sep	1634	67	5110	242
*McDonald Farms Pre Neda	Jr3	267	Sep	565	40	9116	492
*McDonald Farms Pre Nelma	Jr4	100	Sep	1356	69	5140	243
McDonald Farms Pre Ocula	Jr2	305	Sep	498	29	12418	634
*McDonald Farms Pre Olivette	Jr2	272	Sep	557	35	6615	368
McDonald Farms Pre Onette	Sr2	282	Sep	926	61	10080	567
McDonald Farms Pre Orpha	Sr2	105	Sep	1264	67	4589	211
McDonald Farms Pre Psyche	Jr2	153	Sep	843	46	4746	231
*McDonald Farms S. Marguerite	Sr4	243	Sep	1044	62	10322	566
*McDonald Farms S. Marigold	Sr4	278	Sep	789	48	9501	506
*McDonald Farms S. Maytime	Sr4	365	Oct	454	32	14633	748
*McDonald Farms S. Nelcena	Sr3	365	Oct	165	9	11253	632
McDonald Farms S. Old Rose	Jr2	230	Sep	740	42	7024	386
McDonald Farms S. Orchid	Sr2	217	Sep	982	57	8841	465
McDonald Farms S. Permella	Jr2	190	Sep	857	49	6278	319
McDonald Farms Steadfast Paula	Sr2	43	Sep	1067	42	1507	60
s. McDonald Farms Steadfast	d. McDonald Farms Heiress						
McDonald Farms Steadfast Peony	Jr2	66	Sep	1006	52	2262	115
s. McDonald Farms Steadfast	d. McDonald Farms Elcena						
+North's Chic-Mary K	Jr2	305	Sep	19	1	7773	424
+North's Holly Time	Jr2	214	Sep	683	41	6183	329
*Riegeldale Emory's Clovette	Sr4	365	Oct	568	36	12515	729
*+Riverview Lad's Bountiful	Jr4	305	Aug	438	28	10023	560
*+Silver Forest Royal Janet	7	98	Sep	1118	66	4091	221
s. Silver Forest Royal Reserve	d. Janet of North Valley						
*+Skyline Just Gem	5	60	Sep	1446	72	2977	154
s. McDonald Farms Justice	d. Triumph Generous Gretta						

McDONALD, J. M. & SON, McDONALD FARMS, CORTLAND, N. Y. ARHT

McDonald Farms Fore Perfecta	Sr2	64	Sep	956	52	2087	108
s. McDonald's Foremost Prediction	d. Smuggler Farm Reward's Lass						

McFARLAND, SAM B., ROBIN ROOST FARMS, LEBANON, TENN.

*Hamilton County Maxim Daisy	Sr4	307	Sep	703	46	11635	656
*Harmon's Rex's Polly	Jr3	228	Sep	934	54	8603	421
Harpeth River Bessie	6	365	Aug	773	35	14765	712
*McDonald Farms Heir's Nunny	Sr3	305	Aug	602	26	11057	461
Primrose Farms Loretta	Jr3	365	Sep	131	8	12155	599
Robin Roost Alberta	Jr3	219	Sep	994	53	8323	405
Robin Roost Chester's Sly	Sr2	67	Sep	1218	57	2711	113
s. McNaughton's Chestermark	d. McDonald Farms Ilex						
*Robin Roost C. M. Beauty	Sr4	228	Sep	913	50	10428	463
*Robin Roost Golden	5	307	Sep	879	52	12289	578
*Robin Roost Lady	5	67	Sep	1349	62	2970	135
s. Klondike Luxor	d. Pondale's Margarett						
*Robin Roost Red Rose	Jr3	314	Sep	742	46	10810	556
*Robin Roost Spotter's Iolanthy	Jr4	67	Sep	1168	52	2767	113
s. Riegeldale Emory's Spotter	d. Pondale's Leiter						
**Robin Roost Spotter's Joy	Jr4	271	Sep	854	51	9503	495
*Rosalie Free Chaney	Sr4	305	Jul	313	17	11920	637
Station Camp's Red Rose	Jr4	67	Sep	1119	57	2491	116
s. Sky Brook Rose Maxim's Ross	d. Nejasco Meteor's Brenda						

McKEE, ROY & DAISY, PINE VILLAGE, IND. ARHT

*Great Oak's Azalia	Jr4	92	Sep	1359	63	4342	199
s. Kenfleur's Prince Glory	d. Searchlight Daisy Maude						

McKERROW, FLORENCE C., McKERROW FARM, PEWAUKEE, WIS. ARHT

*McKerrow Levity Alivia	Jr3	199	Sep	874	45	7104	354

McKERROW, GEORGE & SONS COMPANY, McKERROW FARM, PEWAUKEE, WIS. ARHT

*+General's Myrtle	12	187	Sep	1017	44	7118	302
+McKerrow Madam Sherry	Sr2	205	Sep	466	25	4214	213
+McKerrow's Glen Cherub	#Jr2	213	Sep	15		4788	202
+McKerrow's Glen Enid	Jr2	252	Sep	513	32	6153	306
+McKerrow's Glen Martha	Jr2	253	Sep	583	31	6108	300
+McKerrow's Glen Stephanie	#Jr2	218	Sep	65	3	3875	177
+McKerrow's Lottie	Jr2	253	Sep	602	33	5883	300
McKerrow's Madam Joette	Sr2	365	Aug	357	18	7234	377
*+McKerrow's Mirth	Sr3	305	Sep	346	16	9581	431
+McKerrow's Miss Delectious	Jr2	305	Aug	337	19	6770	348
+McKerrow's Miss Generous	Jr2	13	Sep	290	12		
s. Chief's Marine	d. Gallant's Genevieve						
+McKerrow's Miss Jasmine	Jr2	273	Sep	159	9	4428	236
+McKerrow's Miss Maureen	Jr2	240	Sep	579	31	5697	274
+McKerrow's Miss Nutmeg	Sr2	251	Sep	487	29	5941	298
+McKerrow's Noble Cinderella	Jr2	18	Sep	374	17		
s. Curtiss Candy Noble Curtiss	d. Admiration Carmella						
+McKerrow's Pearlette	Jr2	113	Sep	461	23	2329	107
*+McKerrow's Sweet Linda	Sr4	305	Aug	159	9	8490	450

McKITRICK, W. W. & SON, WELCOME-IN-FARM, COLUMBUS, OHIO. ARHT

A. A. Philosopher's Kayla	Jr2	134	Sep	1013	44	5358	223
+Baron's Edin Mona	Jr4	48	Sep	1013	55	1558	85
s. Club View Baron	d. Ken-Edin Mona						
*+Bethany Wistar's Pollyette	8	118	Sep	925	37	4379	169
Bettie's Phyllis Jane	Jr3	192	Sep	818	35	7040	297
s. Ancestral Acres Philosopher	d. Portrait's Bettie						
Caroline's Eden Constance	6	48	Sep	1922	88	2881	132
s. Welcome In Forward's Eden	d. Shiela's Bright Star Caroline						
Darby Maple K. Sugar	Jr2	140	Sep	944	41	5566	236
**Eagle Valley H. Rose	Sr3	305	Aug	408	21	13441	653
*Greenlee Farms Goldie 2d	7	365	Sep	494	21	21038	849
Kenmar Hills Empress Bloom	6	255	Sep	453	23	11087	543
*Krantz Heim Royal's Veda	Jr4	365	Sep	68	4	9789	599
*Maple Leaf's Charming Peony	9	140	Sep	1176	48	6453	267
s. Maple Leaf's Pilgrim Progress	d. Maple Leaf's Fawn's Daisy						
*+Maple Leaf's Charming Polly	8	108	Sep	1189	57	4769	232
Maple Leaf's Colonel Cleopatra	Sr3	78	Sep	973	47	2706	125
s. Flying Horse Butter Colonel	d. Maple Leaf's Charming Peony						
+Maple Leaf's Colonel Coronet	Jr3	129	Sep	879	49	4919	239
s. Flying Horse Butter Colonel	d. Maple Leaf's Taurine Tranquil						
*Maple Leaf's Colonel Countess	Jr3	147	Sep	931	37	5766	230
*+Maple Leaf's Taurine Thelma	8	68	Sep	889	46	2204	114
s. Sun-Blest Farms Taurus	d. Maple Leaf's Charming Pamelia						
March of Campbell Farm	Jr2	148	Sep	1315	54	7075	267
Mark-Haven Royal Holly	Jr2	221	Sep	681	35	6386	328
*Mark-Haven Royal Lolly	Jr3	256	Sep	497	24	10794	478
*Mattewa Doris	6	327	Sep	932	46	15760	686
Mattewa Ruth Ann	Sr4	47	Sep	1362	54	2084	83
s. Birchfield Pharoah	d. Mattewa Doris						
*Pleasant View Charlet	8	183	Sep	989	45	8016	349
Prediction P. Sonya	Jr2	296	Sep	487	30	8292	416
*+Tuland Farms Tulip	7	81	Sep	1222	52	3377	144
s. Foremost Manifold	d. Tuland Farms Christine						
Valley Home's Patricia Ann	Jr3	172	Sep	1173	51	7589	324
Valley Home's Ruby Anne	Jr2	149	Sep	866	36	4971	195
*Welcome In Advance Fancy	Sr4	268	Sep	697	33	12042	471
*Welcome In Advance's Clara	5	150	Sep	1221	50	7113	285
*Welcome In Cardinal Angela	Jr4	152	Sep	1102	42	6759	281
s. Langwater Cardinal	d. Barbara Ann's Angela						
*+Welcome In Cardinal Bella	Sr3	65	Sep	924	46	2082	104
s. Langwater Cardinal	d. Great Elm His Bella						
*+Welcome In Cardinal Delaine	Sr4	89	Sep	1140	45	3716	147
*Welcome In Chum Lindy	5	54	Sep	1405	62	2515	111
s. Langwater Chum	d. Mac's Lindy						
*Welcome In Chum's Senora	9	177	Sep	731	30	8061	319
*Welcome In Chum Sunnyside	5	365	Sep	439	20	15824	500
*Welcome In Forward's Clarabell	6	257	Sep	1042	52	12934	579
*Welcome In King Fan	Sr3	195	Sep	921	47	9151	414
Welcome In King's Beautiful	Jr2	54	Sep	1316	49	2351	87
s. McDonald Farms Steadfast King	d. Welcome In Chum's Beatrice						
Welcome In King's Dorothy	Jr2	54	Sep	1357	59	2333	102
s. McDonald Farms Steadfast King	d. Welcome-In Chum's Dorothy						
Welcome In King's Fannie	Jr2	365	Sep	224	12	10150	536
Welcome In King's Natalie	Jr2	365	Sep	307	14	11299	510
Welcome In King's Nellie May	Jr2	238	Sep	898	44	5709	379
Welcome In King's Prosperity	Sr2	54	Sep	950	35	1740	65
s. McDonald Farms Steadfast King	d. Reynold's Prosperity						
Welcome In King's Senora-Ann	Jr2	365	Aug	398	21	9579	476
Welcome In King's Shirley	Jr2	314	Sep	608	32	8611	430
Welcome In Liberal Angela	Sr2	239	Sep	840	42	7946	378
Welcome In Liberal Celia	Jr2	228	Sep	754	38	7962	356
Welcome In Liberal Clarabell	Jr2	232	Sep	654	31	7130	320
Welcome In Liberal Claretta	Jr2	239	Sep	780	33	7650	360
Welcome In Liberal Elma	Jr2	228	Sep	760	38	7727	366
Welcome In Liberal Grace	Jr2	204	Sep	599	31	5570	291
Welcome In Liberal Louise	Jr2	325	Sep	580	34	11500	547
Welcome In Liberal Lovely	Jr2	129	Sep	985	46	5340	237
s. McDonald Farms S. Liberal	d. Raemelton Triumph Lovely						
Welcome In Liberal Sunnyside	Jr2	326	Sep	481	21	10303	460
Welcome In Liberal Tilda	Jr2	305	Sep	583	26	9544	427
Welcome In Liberal Toiler	Jr2	354	Sep	391	22	8796	407
Welcome In Liberal Wilhelmina	Sr2	231	Sep	910	53	8731	420
*Welcome In Mck. Bella Lue	Sr4	146	Sep	1262	48	7159	264
Welcome In Mck. Butterfly	Jr2	51	Sep	1215	54	2008	89
s. McDonald Farms Oberland	d. Greenlee Farms Butterfly						
Welcome In Mck. Gem	Jr3	246	Sep	712	35	9275	373
+Welcome In Mck. Lindy	Sr3	59	Sep	794	39	1651	81
s. McDonald Farms Oberland	d. Mac's Lindy						
*Welcome In Mck. Luetta	Sr4	164	Sep	1257	53	8300	315
*+Welcome In Mck. Mabel	Jr3	78	Sep	1040	45	2821	124
s. McDonald Farms Oberland	d. Welcome In Chum's Mabel						
Welcome In Mc Mary Ann	Jr3	231	Sep	623	31	9176	379
+Welcome In McShirley	Sr3	89	Sep	959	43	3177	136
Welcome In Valor Delaine	Jr2	160	Sep	858	38	5919	243
Welcome In Valor Gem	Jr2	365	Sep	66	3	12431	521
Welcome In Valor Rosebud	Jr2	312	Sep	818	36	12151	533

McLAURIN, R. L., DILLON, S. C.

Dan Valley Eunice Marie	#Jr2	324	Aug	96	4	10659	459

MERRYMAN, LOUIS McL., SR., "GERAR GUERNSEYS," SPARKS, MD.

*McDonald Farms Steadfast Ora	Sr2	305	Aug	913	50	10056	543

§MICHAEL, DAN E., MR. & MRS., ROCKCREEK GUERNSEY FARM, UNIONDALE, IND. ARHT

*Alfacrest's A. C. Red Rose	8	232	Sep	617	32	8589	371
*+Alfacrest's K. C. Kathryn	6	29	Sep	714	30		
s. Alfacrest's King's Challenger	d. Alfacrest's A. C. Judith						
+Cherry's Candy of Rockcreek	Jr2	305	Jul	518	28	6117	322
Kate's Surprise of Rockcreek	Jr2	365	Aug	683	34	8735	458
Laddie's Anne of Rockcreek	Jr2	187	Sep	756	34	5527	233
+Laddie's Loretta of Rockcreek	Jr2	91	Sep	995	44	3267	133
s. Golden Grange R. Laddie	d. Alfacrest's A. C. Loretta						
+Laddie's Lucinda of Rockcreek	Jr2	79	Sep	982	42	2715	109
s. Golden Grange R. Laddie	d. Alfacrest's A. C. Lucinda						
*+Rockcreek's King's Red Rose	5	163	Aug	898	30	6613	267
+Union Farms Caesar's Ella	Jr3	273	Sep	341	18	6781	329
*+Union Farms Caesar's Mary	Sr4	126	Sep	884	37	4433	203
*+Yellowgold Boy's Cherry	5	230	Sep	651	32	6114	322

§MITCHELL, CHARLES J., TILLYBARDIN FARMS, WAUKESHA, WIS. ARHT

*+Tillybardin Colonel's Duchess	Sr4	190	Aug	521	25	4977	207
+Tillybardin Cora's Lula	Sr2	305	Jul	149	8	4018	182
*+Tillybardin Margaret's Patsy	Sr3	197	Sep	553	29	5477	237
+Tillybardin Plowman's Gladys	#Sr2	288	Jul	86	3	4572	176

§MITCHELL, CHARLES J., JR., TILLYBARDIN FARMS, WAUKESHA, WIS. ARHT

+Tillybardin Choice's Lassie	Sr2	277	Sep	419	22	5646	271

MOFFAT, ROBERT Y., GRAYCE FARMS, DALTON, PA.

Beaverkill La Nocette	Jr2	52	Sep	892	36	1550	67
s. Langwater Viceroy	d. Bournedale Sensation's Nocette						
Beaverkill Rosa	Jr2	50	Sep	996	40	1711	69
s. Langwater Viceroy	d. Golden Sunset's Primrose						
**Brooknill Romulus Favour	7	305	Aug	199	10	11623	536
Damian Anchartor	Sr3	238	Sep	663	39	8281	442
*Damian Carval	6	235	Sep	1284	61	11563	572
Damian Daitor	Jr2	276	Sep	1010	48	11045	505
Damian Golden Victoria	Jr3	351	Sep	694	40	13135	759
Damian Midilor	Jr2	327	Aug	915	54	11609	631
*Grayce Farms A. Cavalette	Sr3	236	Sep	1182	56	11492	546
Grayce Farms Ace's Beda	Jr3	253	Sep	569	26	7763	325
*Grayce Farms D. Violet	6	238	Sep	948	48	10234	479
Grayce Farms Florrie	Jr3	119	Sep	920	53	4412	216
Grayce Farms F. M. May	Sr4	105	Sep	1227	48	4666	198
Grayce Farms F. M. Nancy	Sr3	91	Sep	1045	48	3262	148
Grayce Farms F. P. Anna	Jr2	176	Sep	826	39	5840	266
Grayce Farms F. P. Countess	Jr2	43	Sep	972	36	1368	50
s. Fairlawn F. P. Jethro	d. Trainer's Bravery's Countess						

Grayce Farms F. P. Shirley	Jr2	363	Sep	897	50	14998	800
Grayce Farms F. P. Tiara	Jr2	305	Sep	459	23	7971	377
Grayce Farms F. S. Flory	Sr3	313	Sep	498	26	8636	451
Grayce Farms F. S. Millie	Jr2	176	Sep	941	48	6319	308
Grayce Farms G. Carval	Jr2	237	Sep	643	37	6307	347
*Grayce Farms G. Eiletta	Sr3	238	Sep	889	47	10335	508
Grayce Farms G. Elsa	Jr2	36	Sep	819	39	944	45
s. McDonald Farms Gallant	d. Elsa of Idle Meadow						
Grayce Farms G. Fly	Jr2	50	Sep	1025	36	1706	61
s. McDonald Farms Gallant	d. Brooknill Romulus Fly						
Grayce Farms G. Hope	Jr3	176	Sep	488	31	3525	202
*Grayce Farms G. Mirth	Sr3	304	Sep	770	36	13324	676
Grayce Farms G. Princess Pat	Jr3	176	Sep	788	41	5505	247
Grayce Farms G. Reah	Jr2	176	Sep	762	39	5204	283
Grayce Farms G. Regina	Sr2	176	Sep	761	40	5518	261
Grayce Farms G. Sylvia	Sr3	283	Sep	603	33	10025	519
Grayce Farms Jam	Jr3	160	Sep	932	37	5566	233
Grayce Farms J. Bette	Jr2	176	Sep	790	39	5497	261
Grayce Farms J. Fairy	Jr3	235	Sep	782	44	6605	436
Grayce Farms J. Ramona	Jr4	68	Sep	1170	40	2755	99
s. McDonald Farms Jethro	d. La Ramee Ramona						
Grayce Farms J. Violet	Jr2	361	Sep	760	38	11191	528
Grayce Farms L. Mitzie	Jr2	176	Sep	562	31	4645	233
Grayce Farms L. Winsome	Sr2	43	Sep	1174	38	1636	53
s. Grayce Farms Drucilla's Lad	d. Beauhaven's Winsome						
Grayce Farms M. Victoria	Jr4	161	Sep	943	51	6016	305
Grayce Farms Piper's Ravic	Sr2	172	Sep	737	36	5565	235
*Grayce Farms P. Nancy	6	227	Sep	550	27	8818	390
*Inspiror's Florrie of L. H.	6	365	Aug	772	48	15362	857
Spring Knoll Baron's Gloria	5	365	Aug	156	7	15391	728
*Trainer's Bravery's Sylvia	Sr4	238	Sep	853	39	8402	363
*Wychmere Gallant Caprice	6	225	Aug	479	25	8693	433

MOFFAT, ROBERT Y., JR. & GRACE E., GRAYCE FARMS, DALTON, PA.

Grayce Farms B. Gran	Jr2	30	Sep	911	31		
s. Coldspring's Romulus Bravery	d. Beauhaven's Grandolet						
Grayce Farms B. Victoria	Jr2	318	Sep	826	42	10577	541
Grayce Farms F. P. Caprice	Sr2	234	Sep	766	40	7378	336
Grayce Farms F. S. Emilie	Sr2	54	Sep	835	38	1536	71
s. Grayce Farms Fairy's Star	d. King's Emilie of Bolton						
Grayce Farms H. Berta	Jr2	181	Sep	948	40	6179	258
Grayce Farms J. Sunflower	Jr2	274	Sep	752	36	6771	391

MORDELE FARMS, RIEGELSVILLE, PA.

*Mordele Farms Barbara	Sr2	175	Sep	898	46	6013	295
*Mordele Farms Beatrice	Jr2	232	Sep	1009	48	8307	395
**Mordele Farms Buttercup	Jr4	122	Sep	1228	56	5293	245
s. Coldspring's Double Beauty	d. Mordele's Butter Maid						
*Mordele Farms Clara	Sr2	56	Sep	1149	41	2177	79
s. Mordele Farms General	d. Mordele Farms Clarice						
*Mordele Farms Gay Girl	Sr2	232	Sep	1056	45	8775	361
*Mordele Farms Gem	Jr3	80	Sep	1259	54	3650	165
s. Coldspring's Alice's Romulus	d. Bryncoed's Gem						
*Mordele Farms Kella	Sr2	183	Sep	997	47	6470	290
*Mordele Farms Lelia	Sr2	261	Sep	952	46	10224	495
*Mordele Farms Lottie	Sr2	205	Sep	876	48	6656	340

OBER, LLOYD E., OBERLAND FARM, NEWBURY, OHIO. ARHT

**Cloa of Spring Dale	8	305	Sep	370	15	12943	520
**Davisson Farms Cassie	6	305	Sep	771	31	13842	597
**Delpark Prim	7	159	Sep	1283	53	8112	339
s. Langwater Chum	d. Welcome-In Forward's La Rosa						
*Maple Lane Designer's Bella	5	309	Sep	663	37	11531	600
*McDonald Farms Con Janora	7	300	Sep	675	32	13004	610
**Morrow's Farm Sweetheart	10	305	Aug	557	24	11395	520
**Oberland Christine	9	305	Sep	693	28	12495	572
**Oberland Lady Bell	Sr3	237	Sep	860	43	8298	460
*Oberland Lady Betty	Jr3	241	Sep	858	46	8326	405
+Oberland Lady Flora	Jr2	305	Aug	514	24	6862	325
**Oberland Lady Gem	Jr4	37	Sep	1581	64	1693	77
s. McDonald Farms Oberland	d. Knight's Jewel of Old Homestead						
*Oberland Pre Victoria	Jr2	14	Sep	572	26		
s. McDonald Farms Prediction Ober	d. Oberland Victoria						
**Oberland Shirley	5	235	Sep	773	35	8933	385
**Oberland Squire's Victoria	Sr4	305	Sep	41	2	10276	486
**Way-Ellen Farms Priscilla	Jr4	305	Aug	62	2	8571	402

OBER, RENA M., OBERLAND FARM, NEWBURY, OHIO. ARHT

**Oberland Bashful	6	305	Aug	673	28	13146	562
*+Oberland Belinda	6	200	Sep	903	38	7738	335
**Oberland Bromine	8	305	Sep	494	25	12912	629
**Oberland Lady Nell	Sr4	181	Aug	1137	51	7762	363
+Oberland Lady Polly	Jr2	206	Sep	680	33	6016	274
+Oberland Lady Venice	Sr2	239	Sep	450	21	5314	252

SOUGHTON, RAY L., RAY L., JR. & LUCILLE V., BURR OAKS FARM, WOODSTOCK, ILL. ARHT

+Achievement's Honey Rose	Jr2	109	Sep	651	32	2495	130
+Burr Oaks Cruiser's Annabelle	Jr2	167	Sep	570	26	4140	190
+Burr Oaks Cruiser's Bonny Bea	Jr2	183	Sep	580	27	4299	198
*+Concentrate's Bea of Burr Oaks	5	188	Sep	335	13	5633	297
+Elderbrook Beverly	Sr2	305	Sep	315	17	10062	482
+Elderbrook Supreme Bertha	Sr2	269	Sep	635	33	7167	362
+Gerty's Prudence Martha	5	305	Aug	249	11	6086	261
*+Masterful's Ann of Burr Oaks	Jr4	171	Sep	904	35	7022	320
*+Monarch's Challenger's Mae	Jr4	178	Sep	699	35	6276	300
*+Monarch's Challenger's Sue	Jr4	171	Sep	740	33	6043	301
+Monarch's Katie	Sr4	200	Sep	816	45	6781	337
+R. Lane's Violet of Burr Oaks	Sr2	163	Sep	934	45	4954	219
*+Shah's Butterball of Burr Oaks	Jr3	187	Sep	681	33	6112	293
+Spring Ridge Fairlee	Sr3	305	Sep	62	3	7279	315
*+Sunflower Lee	5	161	Sep	742	31	6584	271

PENNEY, H. R., PENN VILLA FARM, GRANVILLE, OHIO.

Bona Vista of Penn Villa	Jr2	365	Sep	63	3	10909	548
Charlene of Penn Villa	Jr2	290	Sep	737	36	9531	442
*Cover Girl of Penn Villa	Jr2	249	Sep	846	36	9296	389
*Decolete of Penn Villa	Jr2	53	Sep	1165	54	2111	98
s. Riegeldale Emory's Steadfast	d. Delphia of Penn Villa						
*Desirable of Penn Villa	Jr3	151	Sep	883	40	5081	238
*Evanta of Penn Villa	Jr2	240	Sep	648	39	7212	373
*Isabel of Penn Villa	Jr2	209	Sep	742	35	6685	299
Jarmila of Penn Villa	Jr2	343	Sep	638	32	11053	525
*Mazurka of Penn Villa	Sr3	207	Sep	1037	49	9273	421
Rebeca of Penn Villa	Jr2	335	Sep	577	30	10961	550
*Ronalda of Penn Villa	Jr2	51	Sep	1136	48	1921	82
s. Bomber's Objective	d. Redonda of Penn Villa						

PINEHURST FARMS, INCORPORATED, ROCKFORD, ILL. ARHT

*+Amber Acres C. Cornelia	Sr4	219	Aug	1120	41	10796	483
+Blakeford Mirth	Jr2	258	Aug	400	23	6699	347
+Byercroft Admiral's Linda	Sr2	305	Jul	113	6	7725	383
+Byercroft Brilliant Star	Jr2	305	Sep	15		7866	367
*+Byercroft Shining Star	Sr4	126	Sep	988	39	4559	237
*Eskdale Baron's Little Lulu	Jr3	239	Sep	561	31	7262	336
*+Gayhead's L. Bluebell	Sr3	121	Sep	805	37	4455	198
+Lookout Valley Superb Gloria	Jr2	226	Sep	664	34	6454	323
*+Osborne Hill Baron's Marian	Sr3	162	Sep	849	45	6067	316
*+Pevely Thistle Rag Apple Rose	Sr4	109	Sep	885	40	3864	179
+Pinehurst Admiral's Pearl	Jr2	153	Sep	719	38	4564	222
+Pinehurst Archer's Toots	Jr2	171	Sep	533	28	4344	215
+Pinehurst Captain's Star	Jr2	136	Sep	531	24	3314	137
+Pinehurst Grandeur Content	Jr2	174	Sep	479	27	3683	207
+Pinehurst Grandeur Wilda	Sr2	142	Sep	408	23	3134	147
+Pinehurst Levity Laura	Jr2	305	Sep	127	7	6404	323
+Pinehurst Levity Maisy	Jr2	305	Sep	368	18	7681	299
*+St. Albans Glamour Alta	Sr3	284	Sep	580	31	9733	517
Suburban Levity Jean	Jr2	365	Aug	32	2	11396	549

PRICKETT, RUSSELL, HADDON FARMS, MARLTON, N. J. ARHT

Delwake Sylvia	Sr3	71	Sep	1435	62	3380	150
*Freddie's Mary of Haddon	5	272	Sep	1014	44	11957	559
Freddie's Orma of Haddon	5	290	Sep	744	38	10709	548
Haddon's M. Bess	Jr2	86	Sep	1142	50	3640	157
Haddon's M. Daisy	Jr2	96	Sep	1164	65	4221	196
Haddon's M. Gail	Jr2	192	Sep	967	53	7751	391
Haddon's M. Ida	Jr2	152	Sep	1189	58	6524	290
*Haddon's M. Otelma	Sr2	49	Sep	1342	47	2082	76
s. Sterlingold Melvin	d. Haddon's Ram Omia						
Haddon's M. Tinsel	Sr2	77	Sep	1068	45	3002	124
*Haddon's Ram Eva	Jr4	282	Sep	894	43	11352	558
*Haddon's Ram Martha	Sr4	15	Sep	784	39		
s. Fritzlyn Ram Vagabond	d. Steadfast Maggie May						
**Haddon's Ram May	Jr3	305	Sep	182	9	12982	680
*Haddon's Ram Melinda	Sr3	305	Oct	119	7	11320	600
*Haddon's Ram Tess	Sr3	283	Sep	1031	53	13353	606
Haddon's Sunny's Jane	Sr4	365	Oct	107	5	13400	606
Locust Grove M. Actorine	Jr2	88	Sep	1141	53	3506	169
*Ram Vagabond's Bea of Haddon	5	232	Sep	1052	48	9653	473
*Ram Vagabond's Beth of Haddon	5	177	Sep	1189	47	8583	363
*Ram Vagabond's Orcha of Haddon	5	290	Sep	1012	47	14310	623
Windybrook Clipalong	Sr3	61	Sep	1074	52	2321	105
s. Langwater Parson	d. Windybrook Tiealong						
Windybrook Kiltalong	Jr3	103	Sep	86[illegible]	37	3275	144
Windy Brook Kitealong	Sr3	31	Aug	1075	43		
s. Windy Brook Praisealong	d. Windybrook Passalong						

SPRITZL, CHARLES J., PRESTDALE FARM, NEW PLYMOUTH, IDAHO. ARHT

+Prestdale Monarch's Rosalia	Jr2	305	Jul	375	18	8095	383
+Prestdale Phyl's Anita	Jr2	133	Sep	836	40	4134	190
Prestdale Phyl's Aster	Jr2	343	Sep	625	33	9428	436
Prestdale Phyl's Charlotte	Jr2	335	Sep	711	39	10150	502
Prestdale Phyl's Lettie	Jr2	351	Sep	627	35	9458	466
Prestdale Phyl's Vardis	Jr2	284	Sep	689	37	8401	416
+Prestdale Phyl's Velinda	Jr2	41	Sep	732	30	970	40
s. Claudesta Phylman	d. Prestdale Regent's Valencia						
+Prestdale Phyl's Venelda	Sr2	39	Sep	1194	45	1507	57
s. Claudesta Phylman	d. Prestdale Royal's Venita						
Prestdale Phyl's Verbena	Jr2	332	Sep	429	22	7858	362
*+Prestdale Regent's Valencia	Jr4	173	Sep	592	21	5198	226
+Prestdale Regent's Vara	Jr2	33	Sep	836	41	894	43
s. Regent M. of Prestdale	d. Lad's Varsity of Prestdale						
*+Prestdale Royal's Viola	Sr3	233	Sep	829	47	7969	408
*+Valentine M. of Prestdale	5	305	Jul	193	9	8823	377

PRUETT, CLAY, RED CROSS FARM, WINCHESTER, KY. ARHT

*Red Cross Lucky Blossom	Sr4	214	Sep	785	45	7542	401
Red Cross Noble Buttercup	Sr2	365	Aug	763	44	9643	595

PRUETT, EDWARD, RED CROSS FARM, WINCHESTER, KY. ARHT

*Golden Bull Farms Patsy	Jr4	292	Sep	544	30	9788	514
*+Hoosiermead Maxim Pearl	7	43	Sep	1295	65	1774	89
s. Cesor Hoosier Maxim	d. Great Elm's Little Pearl						
Lansdowne Hostess	Jr3	222	Sep	712	40	7283	379
Red Cross Gay Princess	Jr2	259	Sep	924	51	9096	479
*Red Cross Lucky Alfa	Sr4	266	Sep	808	48	9237	527
*Red Cross May	5	324	Sep	1288	86	16944	994
*Red Cross Noble Celia	Sr3	167	Sep	1051	65	6483	366
*Red Cross Noble Mary	Jr2	76	Sep	1135	61	2793	148
s. Quail Roost Noble Maximus	d. Quail Roost Queen Martha						
*Red Cross Noble Princess	Jr3	168	Sep	926	52	5549	284

PRUETT, JAMES H., RED CROSS FARM, WINCHESTER, KY. ARHT

*Red Cross Noble Mommy	Sr3	206	Sep	1101	65	8021	486

SQUAKER OATS COMPANY, THE, FUL-O-PEP RESEARCH FARM, BARRINGTON, ILL. ARHT

*Africander Andy's Janet	9	356	Sep	504	23	10976	577
*+Blyth Hurst Diana	7	305	Aug	345	23	8599	497
*+Fairlawn L. Gilda	10	125	Aug	1232	47	5802	213
*+Flat Brook Her Amy	7	200	Sep	788	39	6869	312
*+High Mowing Ace's Folly	Sr3	54	Sep	694	29	1327	54
s. Langwater Ace	d. Beauhaven's Delta						
+Lone Pine A. Modesty	Jr2	305	Sep	115	7	6194	330
*+Lookwell T. Bonnie	5	223	Sep	567	24	6664	281
+Q. O. Bonnie Elaribel	Jr2	252	Sep	529	23	6243	292
+Q. O. Bonnie Erlight	Jr2	305	Sep	343	17	6654	297
+Q. O. Bonnie Ethel	Jr2	305	Sep	198	13	7443	351
+Q. O. Bonnie Filda	Jr2	128	Sep	549	24	3056	124
*+Q. O. Caesar's Birma	5	251	Sep	114	6	6370	332
*+Q. O. Champion's Blanche	6	160	Sep	996	45	7250	314
*+Q. O. Flash's Ansonia	#5	290	Aug	221	8	6700	277
*+Q. O. Forward's Anola	5	305	Aug	185	8	8496	394
*+Q. O. John's Betsey	5	285	Sep	552	22	9811	413
*+Q. O. John's Bettina	5	305	Aug	193	11	9276	431
*+Q. O. Main Daribel	Jr3	305	Aug	235	12	6839	319
*+Q. O. Main Ermy	Jr3	149	Sep	671	32	4593	217
+Q. O. Main Feda	Jr2	45	Sep	967	36	1452	55
s. Langwater Mainstay	d. Q. O. John's Beda						
*+Q. O. Main's Ceneva	Sr4	231	Sep	448	20	5667	243
+Q. O. Paul's Elana	Jr2	305	Sep	71	4	6510	312
+Q. O. Paul's Ettina	Jr2	305	Sep	374	20	7309	322
*+Q. O. Star Dayward	Sr3	69	Sep	795	39	2142	105
s. McDonald Farms Pre Lodestar	d. Rock Creek Wayward						
*+Q. O. Star Dionetta	Jr3	253	Sep	649	30	7019	303
*+Q. O. Star Dixie	Sr3	84	Sep	537	31	1956	110
s. McDonald Farms Pre Lodestar	d. Clearbrook Monogram's Gypsie						
*+Q. O. Star Dust	Jr3	159	Sep	697	32	5469	240
*+Q. O. Star Eaflower	Jr3	96	Sep	955	47	3682	169
*+Q. O. Star Eda	Jr3	95	Sep	1056	48	3752	171
+Q. O. Star Ejanet	Jr2	305	Sep	374	23	7553	389

*•Q. O. Trojan's Anna	6	117	Sep	843	33	4118	176
*•Q. O. Val. Dahlia	Jr4	135	Sep	966	36	5936	251
*•Q O. Val Danet	Jr4	40	Sep	981	47	1310	63
s. Foremost Royal Valor 11th	d. Africander Andy's Janet						
*•Q. O. Val Deedee	Jr3	223	Sep	534	23	6876	263
*•Q. O. Val Demme	Sr3	96	Sep	939	43	3525	149
*•Q. O. Val. Dorane	Sr3	305	Sep	390	19	10504	448
•Q. O. Val Fay	Jr2	221	Sep	567	28	5655	236
*Q. O. Valor's Bell	5	197	Sep	1075	49	8630	368
*•Q. O. Valor's Blyanna	5	122	Sep	1005	45	5064	225
s. Foremost Royal Valor 11th	d. Blyth Hurst Diana						
*•Q O Valor's Bypiety	5	47	Sep	1419	50	2228	79
s. Foremost Royal Valor 11th	d. Fairlawn Actor's Impiety						
*•Q. O. Valor's Bysue	5	265	Sep	572	27	9180	389
*•Q. O. Valor's Calspot	5	203	Sep	824	43	7490	361
*•Q O Valor's Cazure	Sr4	45	Sep	1053	43	1682	69
s. Foremost Royal Valor 11th	d. St. James Nathan's Azure						
*•Q. O. Valor's Coquette	Sr4	305	Aug	299	15	8389	380
*•Rock Creek Donna	8	186	Sep	1128	46	8780	352
*•Rock Creek Vallota	7	282	Sep	491	21	10339	462
*Rock Creek Wayward	5	365	Aug	257	14	9478	440
*•Shoreland Claribel	9	214	Sep	803	34	8623	367
*•Sun-Blest Farms Delight	Jr4	142	Sep	612	30	3853	202
*•Sun-Blest Farms Flapper	Jr4	269	Sep	427	20	7626	346
*•Welcome In Chum's Bonnie	9	167	Sep	901	37	6907	300
*Welcome-In Forward's Bonnie	11	274	Aug	758	35	10654	484
*Welcome In Sonja	13	176	Sep	799	37	5819	283
•White Lick Private's Duchess	Jr2	59	Sep	626	29	1299	53
s. Flying Horse Amy's Private	d. Chedco Princess Royal						
*•Wilsonia Mandy's Pride	9	81	Sep	1379	60	3768	148
s. Sedgley Iver	d. Mandy of Green Meadow						

RASKOB, HELENA S., NIHIGHAN, TUCSON, ARIZ. ARHT

*•Ranchito Royal Beatrice	9	107	Aug	830	38	5816	258
*•Shady Nook's Mattie	Jr4	216	Aug	829	37	8403	380

RASKOB, J. J., JR., NIHIGHAN, TUCSON, ARIZ. ARHT

*Antietam His Ruth	Jr2	136	Aug	750	32	4862	226
*Arizona Farms Amanda 2d	Jr3	344	Aug	489	23	8214	365
*•Arizona Farm's Carrie 2d	5	190	Aug	1077	57	10896	484
*•Arizona Farms Mione	Jr3	287	Jul	514	29	6983	378
*•Arizona Farms Miss Arkansas	Jr3	89	Aug	1206	59	3660	167
s. Mabeth's Hero of Arizona Farms	d. Arizona Farms Betsy Mae						
*•Belmont View Ned's Una	5	182	Aug	897	48	7000	330
*•Cooper's Eloise	10	207	Aug	1003	45	7964	364
*•Gaylord Moonlight's Twinkle	6	236	Aug	1047	38	10415	419
*Gaylord's Famous Hester	Jr2	196	Aug	909	41	6498	266
*Gaylord's Famous Maxine	Jr2	150	Aug	1017	44	5682	221
s. Gaylord Kingmead's Famous	d. Gaylord's Maximum Nona						
*Gaylord's Famous Peggy	Jr2	195	Aug	832	38	5613	254
*Happyholme Climax Susette	Jr3	109	Aug	946	48	3729	171
s. Meadow Lodge Climax Conductor	d. Meadow Lodge Susette						
*•Happyholme Valor's Rosetta	5	195	Aug	1264	51	9920	410
*•Nihighan Markenbi	Sr2	205	Aug	533	32	5641	307
*Nihighan Wink	Jr2	153	Aug	1038	50	5830	265
s. Gaylord Husky's Begay	d. Gaylord Moonlight's Twinkle						
*•Prestdale Royal's Venita	Jr4	225	Aug	1122	53	9952	472
*Riegeldale Ben's Carry	Jr2	89	Aug	804	34	2406	97
s. Riegeldale Illustrious Benjamin	d. Blakeford Carry						
*•Steadfast Canadian's Gladness	Jr3	65	Aug	1431	54	3124	119
s. Langwater Steadfast Canadian	d. Don Aida Lady Eloise						
*•Sun-Blest Farms Star	5	249	Aug	1334	45	14610	508
*•Van de Kamp Wistar's Sunrise	Sr3	190	Aug	717	37	6729	312

§RAY, H. G. & VIOLA, ELM ROW FARM, ALBION, MICH. ARHT

•Elm Row Bertha's Gal	Sr3	49	Sep	728	31	1223	53
s. Lochshore Charmer	d. Elm Row Bertha's Alice A						
•Elm Row Bessie B 4th	Jr2	305	Aug	84	4	5239	292
•Elm Row Bessie 3d's Alice's G.	Jr2	197	Aug	373	22	3509	178
•Elm Row Crystal	Jr2	259	Aug	145	7	3006	146
Elm Row Dazzler's Gal	Jr2	361	Sep	170	9	4188	216
Elm Row Laura 2d's Gal	Sr2	365	Sep	121	6	4950	245
*Elm Row Laura 4th	Sr3	347	Aug	194	11	7590	363

RIEHL, ELMER J., ELMBETH FARM, CANFIELD, OHIO

Elmbeth Levity Lucky Bliss	Jr2	300	Sep	822	29	11437	499
Elmbeth Levity Ultra Beda	Jr2	305	Sep	820	45	10569	550
Elmbeth Levity Ultra Delores	Sr2	305	Sep	901	30	9386	432
Elmbeth L. P. Lucky Barbara	Sr2	279	Sep	645	38	7481	386
*Elmbeth L. P. Lucky Desire	5	301	Sep	1084	59	12875	630
*Elmbeth L. P. Lucky Hope	5	276	Sep	894	46	11150	556
*Elmbeth L. P. Rosebud	5	358	Sep	1170	69	16397	905
*Elmbeth L. P. Shy Ann	5	153	Aug	1541	70	8156	401
*Elmbeth L. R. Juliana	5	246	Sep	888	45	10226	532
*Elmbeth L. R. Ultra Maid	Jr4	41	Jun	1406	67	1901	90
s. Chedco Mars	d. Elmbeth Ultra Dairymaid						
*Elmbeth Lucky Star	12	78	Sep	1275	62	3539	147
s. Franchester Shamrock	d. King's Lucky June						

§RUSSELL, C. W., RUSSELL LEA DAIRY, CLYDE, OHIO. ARHT

*•Russell Lea Abigail	Sr2	61	Sep	981	45	2060	94
s. Franchester Star Ace	d. Aigler Farm Freida						
•Russell Lea Alene	Jr2	49	Sep	686	29	1090	46
•Russell Lea Andeline	Jr2	113	Sep	886	33	3111	130
•Russell Lea Angelina	Jr2	51	Sep	838	31	1418	53
s. Franchester Star Ace	d. Russell Lea Favorite						
*•Russell Lea Annamae	Sr3	110	Sep	942	36	4172	159
•Russell Lea Arabella	Sr2	284	Sep	304	16	5537	299
Russell Lea Fairy	Sr4	217	Sep	909	32	8416	313
*•Russell Lea Faith	Sr4	172	Sep	606	26	5855	241
*•Russell Lea Fannie	5	274	Sep	748	34	11349	529
*•Russell Lea Favorite Girl	Sr3	189	Sep	850	46	7510	346
*•Russell Lea Flossie	Jr4	71	Sep	821	32	2096	81
s. Franchester Free Steadfast	d. Russell Lea Narcissus						
*Willow Brook Monarch's Eclair	7	164	Sep	968	37	6324	260

§RUSSELL, W. J., RUSSELL LEA DAIRY, CLYDE, OHIO. ARHT

*•Russell Lea Sunstar	6	181	Sep	1016	47	8579	383

§SADLER, CLINT D., ELLSWORTH, MAINE. ARHT

•Sadler Farm Credit	Jr2	195	Sep	873	39	6511	278

§SCHIERHOLZ, HARRY G., BURR OAK FARM, ROSELLE, ILL.

•Burr Oak Bonnie's Model	Jr2	279	Aug	775	46	8260	455
•Ideal's Beacon's Arvella	Jr2	305	Aug	652	33	9171	465
*•Ideal's Beacon's Lucia	Sr4	181	Sep	1397	59	10391	426
*Ideal's Champ's Pretoria	5	209	Sep	1137	54	8651	413
•Ideal's Dandy Boy's Dot	Jr2	51	Sep	1359	61	2223	100
s. Ideal's Dandy Boy	d. Ideal's Clarion's Dot						
•Ideal's Fancier's Starlight	Jr3	206	Sep	1030	57	9211	470
*•Ideal's L. D.'s Starbeam	Sr4	213	Sep	1105	65	9021	497
•Ideal's Pharaoh's Cherie	Sr3	182	Sep	1070	54	7644	341
Val's Model of Norview	Sr4	281	Aug	1038	47	11016	551

SCHNERING, OTTO, CARY, ILL. ARHT

*Century Farms Cherub Grace	7	309	Aug	836	38	9717	487

§SCHRAG, WILLIAM & BONITA, SCHRAGCREST FARM, HEBRON, IND. ARHT

*•Schragcrest Honeymoon	#9	298	Sep	104	5	9304	480
•Schragcrest Jane	Jr2	182	Sep	650	38	4738	273
*•Schragcrest Marina	10	305	Sep	134	6	11347	517
•Schragcrest Romulus Colleen	Jr2	54	Sep	972	42	1679	73
s. Brooknill Romulus Actor	d. Schragcrest Traveller's Honey						
•Schragcrest Romulus Dolly	Jr2	38	Sep	761	34	918	41
s. Brooknill Romulus Actor	d. Schragcrest Traveller Moonbeam						
*•Schragcrest Romulus Faith	Jr4	171	Sep	800	42	6399	372
*•Schragcrest Romulus Ina	Jr3	305	Sep	87	4	7238	345
*•Schragcrest Romulus Judy	Sr3	185	Sep	679	35	6186	326
•Schragcrest Romulus Lily	Jr2	286	Sep	618	34	7924	385
Schragcrest Romulus Mabel	Jr2	365	Jul	226	11	8086	390
*•Schragcrest Romulus Primrose	Jr3	305	Aug	127	7	7045	408
*•Schragcrest Traveller Princess	Jr4	305	Sep	215	11	8625	419
*•Schragcrest Traveller's Dinah	6	256	Sep	733	36	10215	466
*•Schragcrest Traveller's Iva	5	152	Sep	1067	50	6413	276

§SCUDDER, LUCY R., SCUDDER RANCH DAIRY, YAKIMA, WASH. ARHT

•Scudder Ranch Cameron's Betty	Jr2	305	Sep	567	30	9537	515
Scudder Ranch Cameron's Ela	Jr2	253	Sep	934	45	8759	425
•Scudder Ranch Cameron's Julice	Sr2	175	Sep	731	41	5036	261
•Scudder Ranch Cameron's Lassie	Jr3	162	Sep	853	44	5574	281
*•Scudder Ranch Cecile Van	5	208	Sep	810	42	7978	378
*•Scudder Ranch Colmar's Genifee	6	109	Sep	1197	49	4784	220
*•Scudder Ranch Colmar's Pam	Sr4	305	Sep	76	3	10090	522
•Scudder Ranch Guard Faith	Sr2	305	Sep	169	8	6891	348
•Scudder Ranch Guard's Annette	Jr2	244	Sep	682	38	6345	344
*Scudder Ranch Guard's Carmen	Jr3	265	Sep	723	41	7639	432
•Scudder Ranch Guard's Janice	Sr3	220	Sep	546	33	5605	308
•Scudder Ranch Guard's Juniper	Jr2	136	Sep	653	34	4090	202
•Scudder Ranch Guard's Justina	Jr3	208	Sep	1020	50	7852	396
Scudder Ranch Guard's Kitty	Jr2	194	Sep	888	41	6530	299
*Scudder Ranch Guard's Renee	Jr3	243	Sep	972	49	8842	466
*•Scudder Ranch Nym's Faith	8	96	Sep	1170	57	4371	212
s. Chicona Nym	d. Scudder Ranch Golden Faith						

§SHEPHERD, W. SCOTT, DUART FARMS, LUMBERTON, N. C.

•Allan Manor Noble Swan	Sr4	98	Aug	1232	62	3846	186
•Bodden's Maxim Sunshine Ruth	7	305	Aug	344	14	8739	346
*•Duart Farms Maxim Dagna	Jr4	208	Sep	838	44	8089	400
•Duart Farms Maxim Dahlia	Jr3	184	Sep	711	36	6533	286
*•Duart Farms Maxim Dawn	Jr4	92	Sep	1095	48	3794	164
s. Sky Brook Rose Maxim's Donald	d. Bodden's Maxim Sunshine Evelyn						
•Duart Farms Maxim Dear	Jr3	190	Sep	783	41	6673	303
•Duart Farms Maxim Devotion	Sr2	266	Sep	599	35	6695	339
*•Duart Farms Maxim Dimple	Jr4	237	Aug	729	46	6276	362
•Duart Farms Maxim Doddie	Jr3	178	Aug	866	45	5807	275
•Duart Farms Maxim Dollietta	Jr3	163	Sep	701	40	5508	280
•Duart Farms Maxim Donadel	Jr3	209	Sep	583	31	5808	283
•Duart Farms Maxim Donna Royal	Sr2	252	Sep	562	25	7524	335
•Duart Farms Maxim Doubtful	Jr3	243	Aug	848	44	7570	370
•Duart Farms NoMax Vallorette	Jr2	266	Aug	710	37	7530	360
*•Gippy Gladiator's Monica	7	305	Sep	148	8	7991	424
*•Klondike Loramine	10	203	Sep	807	33	8426	340
Ruayne King's Mable	6	365	Aug	33	1	9552	449

§SHOCK, RALPH, SHONA FARM, ROCKFORD, OHIO. ARHT

•Shona Clarice	Jr2	177	Sep	665	34	4703	213
•Shona Fernette	Sr2	305	Aug	146	6	6630	284
•Shona Janet	Sr2	305	Jul	326	18	5387	268
Shona Nancy	#Jr2	338	Aug	292	16	6462	303
•Shona Tela	Jr2	217	Sep	432	22	4072	205
Shona Vicky	#Jr3	326	Sep	50	2	8053	400

SHORE, MARIE M., SHORE FARM, WINSTON-SALEM, N. C. ARHT

*•Crystal King's Ann	Sr3	132	Sep	816	48	4315	236
*•Crystal King's Blanche	Jr4	153	Sep	985	45	6150	273
*Crystal King's Blenda	5	61	Sep	1132	57	2328	124
s. Quail Roost Crystal King	d. Uncle Sam's Dimple Bloom						
*•Crystal King's Nan	Sr3	238	Sep	650	34	7573	387
*•Crystal King's Tilly	5	43	Sep	1259	56	1804	81
s. Quail Roost Crystal King	d. Uncle Sam's Tidy						
*Hanes' Pocahontas	Jr3	365	Sep	483	21	13242	605
*•King's Marvelous	9	305	Aug	851	41	11948	615
*•Maxim's Girl	11	165	Sep	1143	52	7446	328
*•Ogedanke's Hallie	7	179	Sep	1224	55	8481	376
*Quail Roost Golden Rosella	Jr2	141	Sep	655	34	3583	184
*Shore Farm Crystal Gem	Jr2	264	Sep	662	33	7675	358
*Shore Farm Crystal Katie	Jr2	305	Sep	527	29	7755	401
*Shore Farm King's Maid	Sr2	183	Sep	868	44	6248	296
Shore Farm Marvelous Lady	Jr2	265	Sep	888	45	10337	461
*Shore Farm Senor's Laura	Jr2	100	Sep	796	32	2985	110

SIMMONS, LLOYD C., MOORESVILLE, IND. ARHT

White Lick Jupiter's Ena	Jr2	301	Sep	493	28	6820	349

§SMITH, S. ROSS, OVERHILL FARM, TRUSSVILLE, ALA. ARHT

•Mae's Melinda	Sr3	48	Sep	945	46	1516	75
s. Riegeldale Maxim's Ace	d. WinforDell Amor's Mandy						
*•Overhill Canadian Dianne	7	231	Sep	834	39	8948	398
*Overhill Canadian Ruth	7	235	Sep	812	49	7541	411
•Overhill F. Hollyhock	Jr2	199	Sep	719	42	5040	261
Overhill Maxim Cornflower	Sr2	365	Sep	363	23	7551	402
•Overhill Maxim F Anita	Jr2	305	Aug	122	6	7323	372
•Overhill Maxim's Coronett	Jr3	176	Sep	976	49	6423	284
*•Overhill Piper's Lassie	5	172	Sep	1100	62	7372	350
•WinforDell Amor's Mandy	Sr4	305	Aug	84	4	8391	448

SOUTHERN DAIRIES, INCORPORATED, VALKYRIE FARM, CANDLER, N. C. ARHT

*Valkyrie Leader Doll	Jr2	305	Aug	193	8	7472	323
*Valkyrie Lucky Daisy	Jr2	305	Sep	312	17	7567	369
*Valkyrie Lucky Darling	Jr2	305	Aug	228	13	8061	417
*Valkyrie Lucky Ellen	Jr2	305	Aug	209	11	9025	456
*Valkyrie Lucky Milly	Jr2	305	Sep	436	27	7174	343
*Valkyrie Lucky Sunflower	Jr2	305	Sep	403	24	9102	468
*•Valkyrie Southern Sunflower	5	305	Sep	181	9	9493	426
*Valkyrie Tar Heel Lass	Jr4	365	Aug	256	13	10865	548
*Valkyrie Vita-Lure Belle	Sr4	365	Aug	150	9	10662	530
*•Valkyrie Vita-Lure Felicity	Jr4	305	May	438	24	7808	409
*Valkyrie Vita-Lure Masher	10	365	Aug	13		11830	574

§STAMBAUGH, N. E., MAPLE LAWN FARM, NORTH CANTON, OHIO. ARHT

Ace's Daffodil	Sr2	254	Aug	884	51	8387	430

+Ace's Golden	Jr2	200	Aug	752	35	5799	252
Ace's Meadow Bell	Jr2	365	Aug	849	40	10894	486
*Hopeful May Blossom	8	171	Aug	1360	72	8296	408

STEELE, TED, CELEBRITY FARMS, NEW HOPE, PA. ARHT

Bear Haven's Hardwick's Helena	Jr2	320	Sep	397	21	6532	315
Bear Haven's Mister's Joyous	#Jr2	356	Aug	263	15	8742	449
Celebrity Farms Mirth	Jr2	303	Sep	556	32	7235	367
*Celebrity Farms Noel	Jr2	217	Sep	735	35	6290	288
Hominy Hill Fawnette	#Jr2	349	Sep	126	7	7331	361
*+Woodacres Noble Fashion	Jr3	111	Sep	925	43	3744	187

$STEWART, EARL, SPRING GROVE FARM, BELLE VERNON, PA. ARHT

+Bryn Du Maxim's Dawn	Jr2	258	Sep	504	30	5905	300
*+Spring Grove Golden Treva	5	30	Sep	1129	55		
s. Ultra King's Gold Bond	d. Shamrock's Treva Lass						
+Spring Grove Honor Alice	Sr2	118	Sep	890	45	3943	193
+Spring Grove Honor Belladonna	Jr2	164	Sep	774	32	4927	206
+Spring Grove Honor Blossom	Sr2	305	Aug	554	28	7588	361
+Spring Grove Honor Charm	Jr2	254	Sep	652	33	6958	307
+Spring Grove Honor Dorinda	Sr2	305	Aug	94	4	9319	433
+Spring Grove Honor Ella	Sr2	176	Sep	612	30	4863	203
+Spring Grove Honor Honey	Jr2	55	Sep	884	35	1499	58
s. Gwynllan Honor	d. Ring-Win Cherry Blossom 2d						
+Spring Grove Honor Maiden	Jr2	50	Sep	983	44	1608	77
s. Gwynllan Honor	d. Shierwood Regal						
+Spring Grove Honor Theresa	Jr2	190	Sep	839	40	5912	268
+Spring Grove Ideal Judaline	Sr2	286	Sep	421	26	8136	404
Spring Grove Lively Karinda	Jr2	365	Sep	197	9	9008	431
+Spring Grove Lively May Rose	Sr2	304	Sep	340	20	6804	321
+Spring Grove Sweet Donna	#Sr2	298	Aug	212	9	9472	429

$STOKES, E. S., HILLCREST FARM, LINWOOD, N. C. ARHT

*+Hillcrest Noble May Rose	Sr3	164	Sep	844	46	5848	297
+Hillcrest Royal Buttercup	Sr2	41	Sep	702	29	949	40
s. Dinsmore Royal Majesty	d. Hillcrest Maxim Buttercup						
*+Maxim Star's May	6	305	Aug	479	27	8632	476
*+Oaklawn Jay Garnet	Sr3	34	Sep	1409	69	1565	76
s. Bournedale Maxim La Noce Jay	d. May's Romeo's Garnet						
*+Sauratown Mountain Star	8	116	Sep	1209	55	5399	223

$STOKES, E. S., MRS., HILLCREST FARM, LINWOOD, N. C. ARHT

+Hillbright King's Maxine	Sr4	115	Sep	861	41	3785	174

$STUBER, WALTER J., "GOLDEN ACRES," NEWTOWN, PA. ARHT

+Hermaire of Golden Acres	Sr2	305	Sep	183	9	8641	377
+Marie of Golden Acres	#Sr2	302	Aug	143	7	6766	322
+Royal Star of Golden Acres	Sr3	305	Jul	17		6400	309
+Violare of Golden Acres	#Sr2	288	Aug	59	3	6143	300

$SUGLIAN, FLOYD M., FRESNO GUERNSEY RANCHO, FRESNO, CALIF.

+Fresno King's Levity	Jr3	71	Sep	1197	64	3158	159
s. Fresno Maisie's King	d. Fresno Anita Levity						

$SUGLIAN, JOHN, FRESNO GUERNSEY RANCHO, FRESNO, CALIF.

*Fresno Champion's Maryjane	5	365	Sep	256	13	9950	599
+Fresno Chieftain's Garcia	Jr3	259	Sep	673	49	8208	525
+Fresno Chieftain's Levity Viva	Sr3	289	Aug	433	26	6260	360
+Fresno King's Levity Zita	Sr2	191	Sep	903	53	6571	358
+Fresno King's Mary	Sr2	140	Sep	951	56	5133	282
+Fresno King's Thomasita	Sr2	46	Sep	1112	53	1641	78
s. Fresno Maisie's King	d. Creek Bend's Thomasita Dos						
+Fresno King's Tianne	Sr2	43	Sep	948	53	1365	76
s. Fresno Maisie's King	d. Fresno Ambler's Tianne						
*Fresno Miss Maisie	10	336	Aug	1043	65	11117	699
Fresno Philosopher's Hope	Sr3	178	Sep	1028	61	5942	295
+Fresno Philosopher's Narcissus	Sr3	144	Aug	1011	54	5555	292
+Fresno Philosopher's Tempo	Jr3	143	Sep	930	52	4853	252

SWITZER, P. K., CROSS ARROWS FARM, UNION, S. C. ARHT

+Burkeville Stock Farm Vick	Sr4	74	Sep	804	29	2036	74
s. Burkeville Stock Farm Sam	d. Burkeville Stock Farm Nan						
+Dudley's Maggie	Sr4	45	Sep	825	36	1248	55
s. Quail Roost Prim Dudley	d. Beau Brummel's Marge						
+Dudley's Marge	Jr3	305	Oct	12		6366	340
+Dudley's Maxine	Sr2	305	Aug	212	9	9597	293
+Prim Dudley's Maiden	5	65	Sep	982	40	2077	94
s. Quail Roost Prim Dudley	d. Beau Brummel's Marge						
+Royal Master's Maiden Marge	Jr2	54	Sep	762	33	1375	61
s. Elmwood Farms Royal Master	d. Prim Dudley's Maiden						
+Roth's Lucky Becky	#Jr3	289	Aug	43	2	5788	258
+Tess' Bright Sue	Jr3	237	Sep	256	15	4389	199

SWITZER, P. K. & JAMES L., CROSS ARROWS FARM, UNION, S. C. ARHT

Breeze Haven Kimbrough's Ada	Sr3	190	Sep	634	31	5929	316
+Lillian of Hamilton Echo	Jr4	82	Sep	721	30	2028	81
s. Klondike Handee	d. Rosalie of Hamilton Echo						
+Maple Grove's King's Freda	Jr2	144	Sep	511	26	3234	151
*+Nebula of Chicona	Sr4	42	Sep	874	39	1220	55
s. Chicona Lucifer Y	d. Nira of Chicona						
¶Nejasco Phil's Alice	Sr2	160	Sep	766	36	4893	241
+Nyala Prince's Rosamond	Jr2	54	Sep	811	41	1416	71
s. Nyala Peerless Prince	d. Nyala Supreme Rose						
+Palmer's Maxim Queen	Jr3	102	Aug	673	24	2784	112
¶Partridge C. Rook	Jr2	305	Sep	536	34	10388	516
+Pleasant View Fern Rose	Jr2	129	Sep	567	26	2864	137
*+Quail Roost Duncan's Rita	Jr3	305	Sep	260	16	4845	269
+Quail Roost Lady Georgia	Sr2	297	Sep	230	15	3761	221
+Robinlawn Nero's Needle	Jr4	44	Sep	862	43	1228	61
s. Bournedale Maxim's Nero	d. Palmer Haven's Tory						
Zimalcrest Dina	Sr3	145	Sep	536	27	3702	155
*+Zimalcrest Noble Peggy	5	184	Sep	767	36	6446	302

THOMPSON, HARVEY, HAZELDEN FARM, BROOK, IND. ARHT

*Alberta of Ade Acres	Jr4	197	Aug	943	44	7336	332
*+Autumn's Star of Woodshole	Sr4	158	Aug	982	39	5798	248
Collinwood Lass Star	Jr3	132	Aug	937	42	4622	205
s. Caumsett Stardust	d. Collinwood Watchful Lass						
*Gayland's Dearie	5	143	Aug	999	39	6052	276
+Hazelden Jari Bea	Jr2	55	Aug	740	29	1352	50
s. Normandy Edward	d. C D J's Bess of Woodshole						
+Hazelden Jari Chlo	Jr2	58	Aug	1032	43	1980	81
s. Normandy Edward	d. Collinwood Clover						
Hazelden Jari Dea	Jr2	44	Aug	1179	44	1665	62
s. Normandy Edward	d. Gayland's Dearie						
*+Hazelden Nancy's Royce	Sr3	47	Aug	1524	54	2208	84
s. Siebway King Royce	d. Nancy's Pride of Woodshole						
+Lane's Wonder's B. Paden	5	163	Aug	975	43	6685	293
*Lily's Lana of Rosette	8	155	Aug	992	45	6064	264
*Normandy Linda Lee	5	158	Aug	1053	43	6491	282
*Normandy Linda Lou	5	176	Aug	1051	41	7121	301
*+Siebway Gallant's Cleo	7	128	Aug	752	41	4168	208
Siebway Inez	5	41	Aug	1575	65	2036	84
s. Meadow Lodge King's Luxor	d. Siebway King's Ida						
*+Siebway Prince's Polly	10	50	Aug	1250	62	1992	105
s. Siebway Dictator's Prince	d. Esther May's Pride						

$TORKKO, MATTHEW, ALTAMERE FARM, WINLOCK, WASH. ARHT

+Altamere L Rambler Valinda	#Sr3	296	Jul	166	10	5591	290
+Altamere Princess Victoria	Sr2	305	Aug	250	8	5035	220
+Altamere Rival's Moonbeam	Jr2	206	Aug	564	26	5191	258
*+Fir Ridge Lorna's Marna	5	123	Aug	902	37	4847	228
+Hollylane Buttercup	Jr3	251	Aug	500	27	5684	300
+Paddy of Lincoln Lake	5	305	Jul	428	21	8909	428
+Queen's Flower of Altamere	Sr4	125	Aug	949	48	5444	258
Valentine of Margold Acres	#7	338	Jul	14		6142	284

$TORKKO & CHRISTENSEN, ALTAMERE FARM, WINLOCK, WASH. ARHT

Altamere L Rambler's Jane	Jr4	275	Aug	286	20	5117	306
*+Deborah of Golden West	Sr4	232	Aug	398	25	8031	400

TWOMBLY, RUTH V., FLORHAM FARM, MADISON, N. J.

*Florham C. Abbie	7	265	Sep	1082	58	11898	633
*Florham C. Alicia	6	365	Sep	119	6	14184	768
*Florham C. Celia	5	87	Sep	1467	77	4430	228
s. Flying Horse Select's Commando	d. Florham Ann						
*Florham C. Daphne	Sr4	248	Sep	999	57	10831	602
Florham C. Fanny	Jr3	41	Sep	1218	53	1644	72
s. Flying Horse Select's Commando	d. Florham Geraldine						
Florham P. Fashion	Jr2	335	Sep	709	41	10071	548
Florham P. Frances	Jr2	268	Sep	961	46	9255	430
Florham P. Freda	Jr2	342	Sep	919	47	10955	518

$VAN HORN, KEITH W., VANSDALE, SABETHA, KANS. ARHT

+Vansdale General's Ann	Jr2	139	Sep	1042	49	5380	226
+Vansdale General's Carol	Jr2	187	Sep	722	43	5495	272
+Vansdale General's Generous	Jr2	225	Sep	649	35	5804	276
+Vansdale General's Jane	Jr2	244	Aug	600	30	5593	239
+Vansdale General's Kathleen	Jr2	188	Sep	671	37	5158	257
*+Vansdale Hercules' Charm	8	121	Aug	1227	52	5650	229
+Vansdale Justice's Grateful	Jr2	216	Sep	624	35	5426	256
*+Vansdale Reliance's Donna	Jr4	225	Aug	711	37	7325	354
*+Vansdale Reliance's Frolic	Jr4	213	Aug	889	40	7791	386
*+Vansdale Reliance's Reva	7	243	Sep	823	38	9704	394

$VAUGHAN, C. C., 3rd., DEERPATH FARMS, FRANKLIN, VA.

+Alpha Searchlight's Francette	Sr2	305	Sep	296	14	7505	346
+Brookland Hayward's Merry May	Jr3	299	Sep	447	27	8395	461
+Deerpath Maxim's Faith	Sr3	285	Sep	536	24	8246	350
+Deerpath Maxim's Faithful	Jr2	261	Sep	678	36	8813	321
+Deerpath Maxim's Gem	Sr2	258	Sep	528	26	6278	281
+Deerpath Maxim's Norgene	Jr2	272	Sep	721	35	7748	359

$WAGONHURST, ANNA R., ANNHURST ACRES, BECHTELSVILLE, PA. ARHT

+Annhurst Convoy's Judy	Jr2	41	Sep	712	34	1014	48
s. Coldspring's Hardwick's Convoy	d. Fritzlyn King's Jurite						
+Annhurst Monitor's Maisie	Jr2	132	Sep	724	34	3518	152
s. Coldspring's Noble's Monitor	d. Sunnyside Jenett Maid						
+Annhurst Reveller's Joliet	Jr2	77	Sep	794	39	2151	95
s. Laurel Locks Reveller	d. Laurel Locks Juliet						
+Annhurst Steadfast's Ann	Jr2	118	Sep	641	26	2878	119
s. Rappahannock's Valor Steadfast	d. Rappahannock's Royal's Violet						
+Bear Haven Mister's Amanda	Sr4	34	Sep	1096	52	1227	58
s. Coldspring's Hardwick's Mister	d. Meadow Spring Amanda 3d						
+Bear Haven's Maxim Amanda	Sr4	132	Sep	906	46	4427	206
+Flying Horse Ruler's Ranfurly	Jr4	80	Sep	1041	66	3026	166
s. Flying Horse Master's Ruler	d. Douglaston Baroness Ranfurly						
+Frewvale Illustrator's Eliza	8	154	Sep	1104	50	6575	292
*+Fritzlyn Fashion Rose	8	221	Sep	625	36	6338	307
*+Fritzlyn Flashy Juliet	5	190	Sep	746	46	5672	284
+Judy's Doris of Ridgeway	Sr3	87	Aug	1234	39	3712	142
s. Pinebrook Hiboy	d. Polly's Judy of Ridgeway						
*+Mordele Farms Nella Jay	5	74	Sep	1081	67	2828	161
s. McDonald Farms Hale	d. Mordele's Rilma Nella Jay						
+Polly's Judy of Ridgeway	6	141	Sep	992	43	5286	210
*+Willowmere Maxim Evelynda	5	53	Sep	1360	67	2376	117
s. Clear Springs' Maxim Victory	d. Willowmere Evaletta						

$WALSH, R. J., MR. & MRS., GREEN HILLS FARM, PERKASIE, PA. ARHT

*+Brownlie Nancy	5	209	Sep	568	26	5468	271
+Green Hill's Fanita	Jr2	259	Sep	436	20	5118	229
+Green Hills Felicia	Sr2	234	Sep	448	19	5423	246
+Green Hill's Fern	Jr2	305	Aug	203	12	6119	308
+Green Hill's Field-flower	Jr2	305	Aug	61	2	7641	319
+Green Hills Frosty	Jr2	243	Sep	541	24	5841	257
+Green Hills Geum	Sr2	45	Sep	702	28	957	36
s. Blakeford Control	d. Santa Catherine's Leader Girl						
+Green Hills Godelia	Jr2	105	Sep	651	28	2292	99
s. Gwynllan Peer	d. Green Hills' Dorette						

$WEAVER, OSCAR R., YELLOW CREEK MEADOW FARM, GOSHEN, IND. ARHT

+Lawnsett's Maxine	Jr2	191	Sep	733	37	5904	281
+Terra Vista Allegretto	Jr2	60	Sep	964	47	1931	95
s. Mulhocaway Rosenkavalier	d. Terra Vista Minuet						
Terra Vista Melody	Sr2	287	Sep	544	31	7727	388
+Terra Vista Pansy	Jr2	280	Sep	747	43	9557	471
+Yellow Creek Butterfat Barbea	Jr2	22	Sep	1019	45		
s. Mulhocaway Rosenkavalier	d. Yellow Creek King's Bea						
+Yellow Creek Butterfat Queen	Sr2	210	Sep	887	47	7862	392
+Yellow Creek Butterfat Rose	#Sr3	278	Sep	142	8	8510	474
*Yellow Creek Gem's Levity	6	365	Sep	192	9	10797	465
+Yellow Creek Hale Spot	Sr2	39	Sep	1068	51	1331	64
s. Mulhocaway Rosenkavalier	d. Yellow Creek King's Spot						
*+Yellow Creek King's Cherie	Jr4	288	Sep	497	33	9204	516
*+Yellow Creek King's Lady	5	126	Sep	1180	64	6106	324
s. Yellow Creek Meadow King	d. Lady of Victory Noll						
Yellow Creek Lovely Vera	Jr2	303	Sep	706	40	9043	466
+Yellow Creek Prize Flute	Sr2	55	Sep	862	40	1538	73
s. Two Brooks King's Prize	d. Yellow Creek Rosen's Coronet						
+Yellow Creek Prize Lute	Jr2	250	Sep	467	21	6333	313
Yellow Creek Rose Blossom	Jr3	312	Sep	662	41	8805	494
*+Yellow Creek Supreme's Jewel	6	282	Aug	1079	54	12390	624

$WEAVER, OSCAR R. & TRUMAN RAY, YELLOW CREEK MEADOW FARM, GOSHEN, IND. ARHT

+Yellow Creek Gypsy Girl	Jr2	142	Sep	757	38	4612	221

$WEAVER, VIRGIL C., VILLA CREST FARM, GOSHEN, IND. ARHT

Douglaston Challenger's Agami	Jr2	82	Sep	825	42	2355	114
s. Pine Manor King's Challenger	d. Douglaston Clifford's Agnes						
Douglaston Challenger's Grace	Jr2	117	Sep	679	39	2957	151

Villa Crest First Prize	Sr2	284	Sep	723	37	8670	421
+Villa Crest H. Levity	Jr2	305	Jul	649	29	8696	399
Villa Crest H. Lona	Sr2	328	Sep	689	43	9138	507
*+Villa Crest King's Cora	5	122	Sep	1027	53	4870	215
s. Villa Crest Levity King	d. Clarlon Custer						
Villa Crest King's Dainty	Jr2	365	Jul	252	16	9997	581
*+Villa Crest King's Dainty	Sr3	25	Sep	1150	60		
s. Villa Crest Levity King	d. Yellow Creek King's Dairy Maid						
Villa Crest King's Fancy	Jr2	121	Sep	803	41	3428	151
*+Villa Crest King's Favorite	Sr4	305	Aug	454	19	11000	476
*+Villa Crest King's Louise	5	300	Sep	816	44	9418	478
*+Villa Crest Lilliaceous	7	30	Sep	1182	53		
s. Villa Crest Supreme	d. Clarlon King's Lillian						
Villa Crest P. Charm	Jr2	115	Sep	976	48	3644	181
Villa Crest P. Joy	Jr2	196	Sep	861	46	6091	340
Villa Crest P. Lil	Jr2	201	Sep	823	47	6477	337
Villa Crest P. Lucky	Jr2	229	Sep	760	44	6841	360
Villa Crest P. Lustre	Jr2	185	Sep	843	43	6189	311
+Villa Crest P. Valeta	Sr2	11	Sep	353	16		
s. Two Brooks King's Prize	d. Clarlon King's Vera						
*Villa Crest Supreme's Leanore	7	61	Aug	1218	46	2498	107
s. Villa Crest Supreme	d. Villa Crest Lila						

§WEIL, RUTH ALICE N., HICKORY HILL FARM, KATONAH, N. Y. ARHT

*+Fritzlyn King's Fashion Lily	5	149	Sep	884	42	6056	270
+Hickrill Garden Petal	Jr3	299	Sep	561	31	7219	331
*+Hickrill Garden Posey	Jr4	160	Sep	940	44	6795	281
+Hickrill Vaura	Jr2	188	Sep	740	36	5398	254
+Hickrill Vilaura	Jr2	140	Sep	882	40	4380	191
*+Hickrill Violet	Jr4	201	Sep	1111	53	8574	386

WETZEL, ERWIN K., WHITE LICK FARM, MOORESVILLE, IND. ARHT

Douglaston Challenger's Angel	Sr2	316	Sep	672	40	8188	456
*¶Ideal's Clarion's La Ruby	5	260	Sep	818	41	9607	481
*¶Ideal's Edward's Fay	Sr4	305	Sep	702	44	11058	639
*Kitchener Fearless Paprika	6	365	Sep	181	9	11704	586
Lookout Valley Levity Viva	Sr2	317	Sep	509	26	9122	380
¶White Lick Farms Doris	Sr2	118	Aug	935	35	3751	142
¶White Lick Farms Drag	Jr2	183	Sep	683	39	5631	273
¶White Lick Farms Ishbell	Jr2	192	Sep	608	32	4963	235
White Lick Farms La Ruby	Jr2	246	Sep	576	30	6274	280
*White Lick Franch Girl	Jr3	365	Sep	619	37	10574	558
White Lick Jupiter's Emily	Sr2	265	Sep	765	39	7674	373
White Lick Jupiter's Jean	Jr2	45	Aug	948	38	1375	54
White Lick Jupiter's Lute	Sr2	256	Sep	877	43	8246	385
*¶White Lick Jupiter's Rosilda	Sr4	293	Sep	510	24	10273	463
*White Lick Private's Cora	Sr3	42	Sep	1342	55	1848	76
s. Flying Horse Amy's Private	d. Hermitcroft Cora Faithful						
*White Lick Private's Diana	Jr3	224	Sep	573	34	7365	393
*White Lick Private's Glow	Sr3	190	Aug	894	45	8227	392
White Lick Private's Goldy	Jr2	301	Sep	594	34	8514	400
White Lick Private's Hollilyn	Sr2	197	Sep	660	31	5589	260
White Lick Private's Rosalind	Jr2	365	Sep	406	22	7912	377
White Lick Private's Ruth	Jr2	193	Sep	525	31	4570	220
*White Lick Private's Sunset	Jr4	83	Sep	1096	55	3336	174
White Lick Private's Verona	Jr2	78	Aug	1149	46	2995	122
White Lick's Betty	Jr2	305	Sep	500	30	8086	438
*¶White Lick's Flute	Sr3	238	Sep	851	44	9914	444
*¶White Lick's Phyllis	Sr3	202	Sep	703	36	7861	377
White Lick's Queen	Jr2	178	Sep	929	44	6573	335
White Lick's Sungirl	Jr2	192	Sep	657	36	5532	283
*White Lick's Veda	Sr3	283	Sep	628	29	11091	485
Wildwood Run's Levity Kate	Jr2	105	Sep	1069	45	4089	170
*Woodacres Royal Verona	9	224	Sep	1255	59	11822	514

§WHITE, A. Y., GREAT FALLS, S. C. ARHT

*+Roseva's Honey Bee	Jr3	290	Sep	515	30	9853	471

§WITSCHI, EDWARD, ALPINE ROSE GUERNSEYS, MENDON, OHIO.

*+Alpine Rose Faithful	Jr4	183	Sep	1335	74	8654	463
*Alpine Rose Golden Fawn	6	177	Sep	1366	71	8959	456
Alpine Rose Supreme's Fancy	Sr3	236	Sep	813	43	7924	418
*+Alpine Rose V. Fanciful	Jr3	102	Sep	1345	69	4644	238

WOODHULL, MARK J., HULLWOOD FARM, ANGOLA, IND.

*Hullwood Farm Levity Sunshine	Sr4	341	Sep	858	49	12612	621
*Hullwood Levity Echo	Sr4	269	Sep	1072	55	12302	573
*Hullwood Levity Octavia	Sr4	360	Aug	773	41	11742	576
Hullwood Queen Belma	Jr4	280	Sep	933	50	10499	519
Hullwood Queen Blanche	Sr2	320	Sep	641	36	9749	455
Hullwood Queen Carol	Jr2	317	Sep	793	43	11005	473
Hullwood Queen Empress	Jr2	362	Sep	863	47	13633	616
Hullwood Queen Isabella	Jr2	139	Sep	1219	51	5663	225
Hullwood Queen Olga	Jr2	286	Sep	709	42	6001	361

WOOLWORTH, NORMAN B., CLEARVIEW FARM, WINTHROP, MAINE.

*¶Bessie of Clearview Farms	5	268	Sep	512	28	8872	390
*Clearview Farms Florence	Sr4	184	Aug	782	36	6591	299
*Clearview Farms Hubert's Charm	Jr2	264	Sep	629	33	7836	355
Clearview Farms Hubert's Maura	Sr2	231	Sep	652	36	7414	365
*Clearview Farms Lillian	Jr3	220	Sep	444	20	6509	274
*¶Clearview Farms Marlyn	Jr3	281	Aug	430	18	8868	377
*Clearview Farms Patsy	Sr3	198	Sep	526	26	6071	286
*Clearview Farms Royal Beatrice	Jr2	247	Sep	520	27	6850	308
*Clearview Farms Royal Faith	Jr2	293	Aug	495	25	7649	376
*Clearview Farms Royal Pricilla	Jr2	305	May	20	1	6628	335
*Clearview Farms Royal Rowena	#Jr2	298	Sep	199	10	7672	365
*¶Clearview Hattie	5	280	Sep	353	16	7931	354
*Clearview Hope	6	192	Sep	924	49	8086	381
*Clearview Hubert's Ann	6	305	Apr	220	12	8901	422
*Clearview Royal Betty	5	191	Sep	624	33	6232	310
s. McDonald Farms Hubert	d. Greystone Royal Grace						
*Hilda Jane of Clearview Farms	7	196	Sep	1302	70	10282	465

YOUNG, A. R., LAW-WILL FARM, HOPE, R. I. ARHT

*Innisfree Cherub's Eloise	Jr2	249	Sep	976	52	8685	416

YOUNG, HELEN WILLIAMS, LAW-WILL FARM, HOPE, R. I. ARHT

+Law-Will Royal Joyce	Sr2	305	Jul	263	17	7741	389

§ZORNOW, THEO A. & THEO. J., PITTSFORD FARMS, PITTSFORD, N. Y.

Beemanbrook Gay Belle	#6	328	Sep	124	6	9024	410
Benton's Excellence Phlox	Jr3	335	Sep	548	31	8608	464
*+Clarabelle of Allor Farm	Sr3	305	Sep	86	4	9532	517
Foremost Valor's Design	Sr3	318	Sep	324	18	7791	412
*+Gardenville King's Adaline	5	53	Sep	1293	62	2281	110
s. Gardenville Coronation King	d. Skyline Adaline						
*Howland Nobleman Jeroma	7	153	Sep	854	43	5876	314
*+Ideal's Risbecq's Norma	Sr4	107	Sep	935	40	3973	177
s. Ideal's Risbecq's Gardenius	d. Ideal's Satellite's Norma						
*+Judy's King's Julie	5	149	Sep	1051	44	6045	248
*+Oliver's Rilma Florence	5	265	Sep	518	27	7598	397
*Pharos Hightide's Snowdrop	6	365	Aug	608	26	12547	597
+Pittsford Farms Chief's Aurel	Sr2	305	Aug	232	10	7739	380
Pittsford Farms Chief's Susan	Jr2	357	Sep	582	33	9926	501
*+Pittsford Farms Gondalette	Sr3	47	Sep	982	38	1611	63
s. Open Hearth Cherry's Chief	d. General's Gondalina						
+Pittsford Farms J. B. Chivalrous	Jr2	201	Sep	682	29	5872	248
Pittsford Farms Jennie Belle	Jr3	365	Sep	519	28	9864	456
+Pittsford Farms Kay	#Jr3	291	Jun	187	8	6346	263
+Pittsford Farms Knight's Lady	Sr2	245	Sep	701	37	6808	352
+Pittsford Farms Queennette	Sr4	120	Sep	803	39	3678	178
s. Open Hearth Cherry's Chief	d. Heweshurst Princess Queenie						
+Pittsford Farms Romanella	Sr4	74	Sep	948	43	2501	114
s. Tarbell Farms Proud Vernon	d. Corner View Bright Ramona						
+Pittsford Farms Silver Rose	Jr2	123	Jul	842	35	3913	151
*+Spruce Run C. H. B. Beauty	7	142	Sep	1107	47	6210	238
+Walnut Grove Superb Alpha	Sr4	295	Sep	504	26	8105	365

APPROVED HERD IMPROVEMENT RECORDS

Explanation of Symbols

* Indicates Reentry.
\+ Indicates a 305 day record on twice a day milking.
¶ Indicates a 305 day record on three times a day milking.
If the record was in the 365 day class, neither symbol appears before the cow's name.
C following Days in Milk indicates that calving requirements were met.
§ Before a Breeder's name, indicates all cows milked twice daily.

OWNER AND RECORD	Age	Days In Milk	Total Number Milkings	Lbs. Milk	Lbs. B. Fat
§ABKE, PAUL & HARMS, H. H., HAR-BER FARM, GRAND RAPIDS, OHIO					
+Way-Ellen Farms Pamelia	Jr2	297C	594	7454	322
s. Langwater Laddie	d. Way-Ellen Farms Priscilla				
§AHLSTROM, ESTON H., BEAOLE GUERNSEY FARM, GRANTS PASS, OREGON					
+Beaole Emperor's Ladyann	Jr2	305C	610	8311	365
s. Cloverlawn's Emperor	d. Beaole Lady				
§ALLEY, BEN, SHAMROCK FARM, PRICHARD, W. VA.					
+Shamrock Golden Patricia Pearl	Jr2	305C	610	7195	331
s. Golden Vic of Hickory Hill	d. Dictator's Pat of M. D.				
§ALLEY, J. W., SHAMROCK FARM, PRICHARD, W. VA.					
*+Onward Lad's Leda	Sr4	305C	610	8362	417
s. Langwater Onward Lad	d. Hickory Hills Jody				
§ALLUMBAUGH, H. R., HOLLYLAWN ACRES, EUGENE, OREGON					
*McKenzie Meadow Lena	Sr4	309C	618	7184	390
s. McKenzie Meadow Ferdinand	d. McKenzie Meadow Lodus				
§ANDREWS, FRANK W., CEDAR BROOK FARM, BELLVILLE, OHIO					
Andrews' Daisy Marie	Jr2	364C	728	7514	380
s. Raemelton Levity Major	d. Bettina's Joy of Brookside				
§APPLETON, FRANCIS R., JR., APPLETON FARMS, IPSWICH, MASS.					
*+Appleton Farms Dolly Dear	5	293C	586	6935	421
s. Flying Horse Royal Colonel	d. Appleton Farms Dolly Dimple				
*+Appleton Farms Perfect	5	289C	578	9448	500
s. Langwater Agawam	d. Appleton Farms Perfection				
§AUERBACH, BEATRICE F., AUERFARM, BLOOMFIELD, CONN.					
Auer Andy's Koumiss	Jr2	314C	628	10303	401
s. Argilla Raggedy Andy	d. Auer Majestic's Kay				
*Auer F. Model Rita	8	308C	616	12451	532
s. Auer Flora's Model	d. Auer Majesty's Rosette				
*+Auer Master's Rosebloom	5	298C	596	13826	590
s. Holly Farm Grand Master	d. Auer Majestic's Roselyn				
§BALDERSTON, LLOYD, III. COLORA FARM, COLORA, MD.					
*+Knight's Berta Ace	Jr4	305C	610	11055	578
s. R. F.'s Highlander's Knight	d. Berta Ace				
*+Lucky Daffodil	6	305C	610	12363	623
s. Sherwood Forest Model Lucky	d. Strongheart's Daffodil				
Lucky Model Daffodil	Sr2	365C	730	9331	528
s. Sherwood Forest Model Lucky	d. Strongheart's Daffodil				
§BARTLETT, LARRY D., HERMITCROFT FARMS, FREDERICKTOWN, OHIO					
Hermitcroft Levity Lively	Sr2	320C	640	4657	237
s. Wey Acres Levity Hermit	d. Hermitcroft L. Lively				
§BARTON, H. P. & KNIGGE, LLOYD, BARTON OAKS FARM, KENOSHA, WIS.					
+Ada of Barton Oaks	Jr3	272C	544	3539	183
s. Gusanna's Levity Bomber	d. Cedar Hedge Sunlight				

+Gusanna's Levity Karen 6 305 610 8577 407
s. G-Kay Levity Majesty d. Gusanna's Carla
+Lake Shore Rita 9 305C 610 9901 471
s. Lake Shore Preston d. Lake Shore Amyqueen

§BECKER, EDWARD, BRIDGEWATER FARM, DUNDAS, MINN.
Wecco's Max's Jula Jr2 355C 710 5734 317
s. McDonald Farms King Max d. Sensitive Jula of Country Side

§BEEBE FARM, INCORPORATED, WEST MANSFIELD, MASS.
*+Beebe Farm Augusta Jr4 305C 610 7982 396
s. Beebe Farm Charter d. Beebe Farm Priscilla
*+Beebe Farm Hollimorning 5 305C 609 8071 431
s. Fort Hill d. Beebe Farm Hollimorn

§BERRY, JAMES D., JR., WINDY HILL FARMS, TITUSVILLE, PA.
*Sheldegren Daryl 5 353C 706 10508 450
s. Foremost Command d. Sheldegren Princess Doran

§BRENEMAN, JOHN A., WILLOW BEND, WILLOW STREET, PA.
Willow Bend's Hannah's Delight Sr2 312C 624 5925 277
s. Clora's Point Tor d. Willow Bend's Hannah
+Willow Bend's Lilac Jr2 288C 576 6006 282
s. Clora's Point Tor d. Willow Bend's Linda May
*Willow Bend's Rose Jr3 306C 612 6726 317
s. Clora's Point Tor d. Willow Bend's Twilight

§BUCK, C. D., BUENA VISTA, WILMINGTON, DEL.
+Forges Joy Bell Jr2 305C 610 10184 457
s. Rosewald Bell Boy d. Forges Renetta

§BURNS, ARTHUR C. & SONS, DARBY MAPLE FARMS, MILFORD CENTER, OHIO
*Darby Maple Sonata Jr3 314C 628 6722 298
s. Welcome In Forward's Supreme d. Darby Maple Carolyn
+Darby Maple Susan Jr2 299C 598 5722 272
s. Welcome In Forward's Supreme d. Darby Maple Charity

§CARLING, CLAS, NORTHMEADE FARM, LAWRENCE, MICH.
Northmeade Queen Hazel Sr2 340C 680 9096 449
s. Northmeade Midnight d. Northmeade Easter Greetings

§CARROLL, P. A., DOUGHOREGAN MANOR, ELLICOTT CITY, MD.
*+Manor Cinderella Sr4 288C 576 8594 464
s. Steadfast Valor Oakland Manor d. Manor Symphony
+Manor Loyola Jr2 305C 610 5845 301
s. Erinton Loyal Prince d. Manor Genevieve
+Manor Tri Gretchen Jr2 281C 562 6501 272
s. Manor Triumph d. Manor Gretchen
*+Manor Victress Sr4 245C 490 8844 330
s. Marshallvale Valor d. Manor Annie Laurie

§CARTWRIGHT, R. JACK, SUN VALLEY GUERNSEYS, PHOENIX, ARIZ.
*+Bonni-Acres Rita 6 276C 552 7890 333
s. Gaynello of Arizona Farms d. Twin Elms Valentine
*+Sunland Juliet 7 281C 562 6398 288
s. Gaynello of Arizona Farms d. Twin Elms Julia
+Sun Valley Delores Jr2 277C 554 6668 302
s. Ranchito Lonnie d. Sunland Dolly
+Sun Valley I. Janet Jr2 305C 610 7114 309
s. Nyala Supreme Independent d. Ranchito Queen Janice
+U. of A. Granger's Jaspillie Jr2 305C 610 7596 319
s. McDonald Farms Granger d. U. of A. Jasper's Millie

§CHAMBERLIN, ISABEL C., HEMLOCK HILL FARM, DOYLESTOWN, PA.
Broad Hill Josephine Jr3 365C 730 14522 721
s. Pharos Frost King d. Broad Hill Starling
+Craney View Deacon's Sarah Jr3 305C 610 12879 603
s. Kitchener Fearless Deacon d. Craney View Iva

CLARK, GEORGE P., HORSE SHOE FALLS FARM, SHANNOCK, R. I.
Gardenville King's Capitola Sr4 365C 1027 12257 517
s. Gardenville Coronation King d. Capitola's Hidden Hand

CLARK, VERA J., HORSE SHOE FALLS FARM, SHANNOCK, R. I.
¶Wadsworth Pride's Folly Sr3 305C 844 7212 327
s. Argilla Royal Pride d. Howland's Noble Dorset

§CLEMSON AGRICULTURAL COLLEGE, CLEMSON, S. C.
*+Clemson Hollibright Accost Sr3 191C 382 3669 216
s. Klondike Hollibright d. Line Cavgen Fern
+Clemson Hornet Advice Sr2 305C 610 5621 294
s. Klondike Hornet d. Clemson Cavalier Natalee

§CLINTON, FRANCIS, CLINTON FARM, WATKINS, MINN.
*+Watkins Candy's Dolleen 6 297C 594 7408 356
s. Boulder Bridge Candidate d. Charming Eileen of Watkins
*+Watkins Candy's Elaine 5 305C 610 9134 446
s. Boulder Bridge Candidate d. Watkins Moby Bo Peep
*+Watkins Swami's Fanny Sr4 303C 606 8347 413
s. Boulder Bridge Swami d. Charming Belle of Watkins
*+Watkins Swami's Flora Sr4 305C 610 7210 388
s. Boulder Bridge Swami d. Watkins Candy's Dora

§CORNELL UNIVERSITY, ITHACA, N. Y.
*+Cornell General Olive 6 285C 570 6983 368
s. McDonald Farms General d. Cornell Barbarian Oliva

§CROSHAW, J. ELLIS, ORCHARD CREST FARM, WRIGHTSTOWN, N. J.
*+Leona's Pride of Orchard Crest 14 305C 610 7933 375
s. Dot's Ultra King d. Leona of Stop Me Jades

§CROSHAW, J. ELLIS, JR., ORCHARD CREST FARM, WRIGHTSTOWN, N. J.
*+Leader's Evergreen Lilac Sr4 273C 546 8408 425
s. Evanbrook's Leader d. Evergreen's Camp's Lilac

§CROWLEY, GLENN, GLENDALE FARM, DURAND, ILL.
*+Glendale Lucy's Sunbeam Jr3 290C 580 8017 394
s. Gaylord Squire's Kipling d. Hazel's Lucy

§DANIEL, KENNETH H., KENMAX STOCK RANCH, GOODING, IDAHO
*+Kenmax Jesse's Ladette 5 292C 594 11019 494
s. Idagem Truman's Jesse d. Patricia's Ladie
*+Kenmax Oscar's Lottie 9 258C 516 11371 484
s. Toponis Marvel's Oscar d. Patricia's Ladie
*+Patricia's Ladie 12 297C 594 10830 482
s. Toponis Judge Laddie d. Idagem Judge's Patricia

§DENISON ENGINEERING COMPANY, LOCH LOMOND FARM, POWELL, OHIO
*Loch Lomond Radiant's Grace 5 307C 594 7704 366
s. Riegeldale Emory's Radiant d. Graceland Aletta

*Snugholm Sybil's Nell 12 321C 642 9499 489
s. Avalon Merry King d. Snugholm Sybil

§EKSTRAN, HERBERT V., BROCKWELL FARM, BOW, WASH.
Brockwell Silver Esther Sr2 310C 620 7824 441
s. Silver Forest May Royal d. Western Glow Lady Esther

§EMBURY, F. B., LARCH HOLLOW FARM, GAINESVILLE, N. Y.
*+Larch Hollow Agnes 6 305C 610 10221 525
s. Waldorf Prediction d. Malta Farms Mirth

§FARNSWORTH, HOWARD G., DORELLA FARM, PLANADA, CALIF.
Dorella Archer's Hazel Jr2 320C 640 6515 350
s. Douglaston Baron Archer d. Dorella Royal's Hannah
+Dorella Archer's Siren Sr2 305C 610 8589 438
s. Douglaston Baron Archer d. Dorella Soldier's Sister
+Dorella Guardsman's Clover Sr2 305C 610 7890 371
s. Meadow Lodge Guardsman d. Dorella Johnny's Corinne
+Dorella Guardsman's Dorothy Jr2 305C 610 9344 450
s. Meadow Lodge Guardsman d. Dorella Soldier's Diane
+Dorella Guardsman's Emerald Jr2 305C 610 7023 374
s. Meadow Lodge Guardsman d. Dorella Soldier's Topaz
*+Dorella Guardsman's Jesalyn Sr3 305C 610 8482 441
s. Meadow Lodge Guardsman d. Dorella King's Jessie
+Dorella Guardsman's Mazie Jr2 305C 610 8097 429
s. Meadow Lodge Guardsman d. Dorella Soldier's Maud
*Dorella Guardsman's Susie Sr3 314C 628 8192 351
s. Meadow Lodge Guardsman d. Dorella Royal's Suki
+Dorella Soldier's Carol Sr2 305C 610 10349 569
s. Dorella Rival's Soldier d. Dorella D.X. Coquette
*+Dorella Soldier's Joey Sr4 305C 610 7218 451
s. Dorella Rival's Soldier d. Dorella King's Jessie
*+Dorella Soldier's Karen 7 303C 606 8171 452
s. Dorella Rival's Soldier d. Dorella Elect's Kate

§FEIND, W. E., CARRYON FARM, HAZEL, S. DAK.
*+Carryon Janet 6 305C 610 6934 337
s. Yeoman of Lookout Farm d. Carryon Toots
*+Carryon Tilly 5 305C 610 6730 367
s. Yeoman of Lookout Farm d. Carryon Judy
*+Carryon Toots 8 278C 556 6627 327
s. Linwood's Gold Dictator d. Carryon Judy

§FITZPATRICK, LEO H., GREEN VALLEY GUERNSEY FARM, DUBUQUE, IOWA
*Green Valley's Trudy Jr4 365C 730 6992 401
s. Melody's Royal Cherub d. Marydale F. Hank's Trudy

§FORTKAMP, CARL, GOLD BANNER FARM, COLDWATER, OHIO
*+Gold Banner Flora 5 247C 494 6981 310
s. Lone Pine Freeman d. Gold Banner Iris
*+Gold Banner Folly Sr4 305C 610 10246 515
s. Lone Pine Freeman d. Gold Banner Iona
*+Gold Banner Frieda 5 305C 610 10646 472
s. Lone Pine Freeman d. Gold Banner Phyllis

§FRAHM, ELMER F., ELMWOOD FARM, FRANKENMUTH, MICH.
*Elmwood's Sally Jr3 365C 730 7740 440
s. Chedco James d. Her-Mil's Selma

§FRAHM, ELMER F. & WALTER E., ELMWOOD FARM, FRANKENMUTH, MICH.
*Salma of Fair Field 8 365C 730 11281 492
s. Meadow-Gold Bonnie Foreman d. Patrica Girl of Fair Field

§FRAHM, RALPH J., ELMWOOD FARM, FRANKENMUTH, MICH.
Elmwood's Royal Cleopatra Jr2 365C 730 10032 505
s. Caumsett King Royal d. Langmeadow Melba

§GIACOMINI, JOSEPH E., GYPSY GUERNSEY FARM, FORTUNA, CALIF.
*Gypsy Dairy Laurie 7 315C 630 9863 435
s. American Marian's Bullet d. Gypsy Dairy Jean
+Gypsy J. Mabel Sr2 305C 610 9223 459
s. Gypsy Phil Jasper d. Gypsy Dairy Midge

§GILLAND'S FOUNDATION GUERNSEYS, INCORPORATED, TURLOCK, CALIF.
Gilland's Foundation Tillicum Jr2 365C 730 6178 337
s. Steadfast Canadian's Valor 2nd d. Steadfast Canadian's Tillie
+Steadfast Canadian's Sunshine Jr2 305C 610 6174 310
s. Langwater Steadfast Canadian d. Berryland Sunshine

§GLESSNER, JOHN J., ARGILLA FARM, IPSWICH, MASS.
+Argilla Peggy Anna Jr2 305C 610 8403 437
s. Wood Ford Iroquois d. Wood Ford Dancer

§GLUEK BREWING COMPANY, GLUEK FARMS, NO. 2, SAINT PAUL, MINN.
*Gluek Farm Colette Sr3 308C 616 7811 453
s. Cesor Helene's Maxim d. Gluek Farm N Cherry

§GOEBEL, HARRY & SON, WHISPERING CEDAR FARM, ANDREWS, IND.
*+Natural Grove's Pride's Nell 8 305C 610 10549 448
s. Franchester Consultant d. Natural Grove's Nance's Pride
*+Whispering Cedar Judy 6 305C 610 13790 579
s. Busy Biddy's Actor d. Bonnie of Burns' Farm

§GORMAN, J. C., CEDAR BROOK FARM, BELLVILLE, OHIO
Cedar Brook Levity Lana Jr2 365C 730 9334 487
s. Raemelton Levity Major d. Lone Pine Pride

§GRAY, WILLIAM & TENER, FRANK, BRONZE ARROW FARM, SABINA, OHIO
*+Bronze Arrow Crown Jewel Jr3 305C 610 9730 452
s. Bronze Arrow Gladiator d. Shawnee Aldette
*+Bronze Arrow Sunshine 5 305C 610 9312 469
s. Emerald Triumphant King d. Sunshine Lady of Pleasant View
+Candy of Bronze Arrow Jr2 305C 610 8403 354
s. Bronze Arrow Gladiator d. Bronze Arrow Taffy

§GRAYBILL, JOHN H., TWILIGHT FARM, LANCASTER, PA.
*+Twilight Amy Sr3 305C 610 7795 426
s. Walnut Grove Rilma Bob d. Walnut Grove May Miriam
*+Twilight Gay Sr3 305C 610 5457 354
s. Walnut Grove Rilma Bob d. Walnut Grove Golden Rose
+Twilight Lucy Jr2 305C 610 6644 332
s. Coldspring's Romulus Phill d. Miracle King's Pearl
*+Twilight Verbena's Violet Jr4 305C 610 7082 445
s. Walnut Grove Rilma Bob d. Walnut Grove Verbena

HALLIWELL, LEONARD E., PINEHOLM FARM, LITCHFIELD, CONN.
*¶Gardenville Autocrat's Trana 5 294C 677 8407 427
s. Coronation Autocrat d. Tranquility

$HATCH, MERRITT E., JO-ELLEN FARMS, FINDLAY, OHIO

Lilac Villa Clarissa	Jr2	360C	720	7359	383
s. Welcome In Adventure	d. Lilac Villa's Beauty				
*Lilac Villa's Dewdrop	5	321C	642	8517	454
s. Lone Pine Triumph	d. Lilac Villa's Blossom				

$HEALEY, EDWARD F., RIVERBROOK FARM, NILES, MICH.

*Meadow Lane Katie	Sr4	365	730	15669	854
s. Superior of Tamarack Ridge	d. Trixie Kay of Meadow Lane				
*Riverbrook Royal Salley	Sr3	350	700	11946	522
s. Caumsett Royal Duke	d. Maple Manor Shirley				

$HETZNER, HENRY, SAGINAW, MICH.

•Morninglory Beauty Girl	Jr2	301C	602	10035	494
s. Langmeadow Master	d. Morninglory Betty Lou				

HIGGINS, ARNOLD & MILDRED L., ARMIL'S FARM, LARGO, FLA.

*Gippy Chief's Nancy	5	305C	644	9328	452
s. Bournedale Double Chief	d. Gippy Caroler's Nell				

$HOARD, W. D. & SONS COMPANY, HOARD'S DAIRYMAN FARM, FORT ATKINSON, WIS.

*•Dairyman I's Vampett	Jr3	305C	610	6708	353
s. McDonald Farms Independent	d. Dairyman Z's Vampire				
•Dairyman K's Bluebell	Sr2	305C	610	7796	409
s. McDonald Farms King's Dairyman	d. Dairyman P's Bettina				

HOOD, H. P. & SONS, CHERRY HILL FARM, BEVERLY, MASS.

*•Golden Harvest Muriel	Jr4	262C	524	5753	351
s. Golden Harvest Valiant	d. Golden Harvest Mariana				

$HUDSON BROTHERS, MEADOW LANE FARM, BERRIEN CENTER, MICH.

*•Blossom of Meadow Lane	9	305C	610	7968	378
s. Selectee of Meadow Lane	d. Blossom of Smallidge Farm				
•Meadow Lane Roseann	Jr4	305C	610	10170	549
s. Superior of Tamarack Ridge	d. Blossom's Ann of Meadow Lane				

$HULL, JOHN H., "HULLSIDE", WESTMINSTER, MD.

*•Hullside Dolly's Daisy	6	305C	610	11942	506
s. Calder Farm Alert	d. Judy's Dolly of Highway				

$JONES, WALTER A. & SON, ROYAL ACRES GUERNSEY DAIRY, RIDGEFIELD, WASH.

*•Royal Acres Fern	5	282C	564	9406	569
s. Peter Pan of Golden West	d. Royal Acres Frances				

$KAMM, ROY J., EMROY FARM, MARIETTA, N. Y.

*•Burrowhurst Smiles	Sr4	296C	592	9537	511
s. Burrowhurst Butterfat Sequel	d. Burrowhurst Valor Mirth				
•Emroy General's Constance	Jr2	263C	526	5204	277
s. Flying Horse Clair's General	d. Emroy Liege Charity				
•Emroy General's Melinda	Jr2	265C	530	5124	240
s. Flying Horse Clair's General	d. Emroy Molly				

$KENNEDY, F. J., KEN-WOOD ACRES, ANN ARBOR, MICH.

*•Geloster Lady Bell	Sr4	262	524	6598	348
s. Lockshore Sylvia's Prince	d. May's Bell of Geloster Farm				

$KENNEDY, GRAFTON S., HARMONY HILLS, HAVRE de GRACE, MD.

•Il Duce's Harmony Hills Inez	Sr2	271C	532	6023	318
s. Rosewald Il Duce Supreme	d. Dawn's Irene of Myers Farms				
*M. F. Marty	7	308C	616	6420	270
s. M. F. Dancer	d. M. F. Mary				

$KINGSBURY, HAROLD L., KINGSBURY FARMS, LAPEER, MICH

Brookwood Cowslip	Sr3	365	730	11195	582
s. Brookwood Ivan	d. Brookwood Crocus				

$KINGSBURY, HAROLD L. & ONALEE J., KINGSBURY FARMS, LAPEER, MICH.

*Lone Creek Northerner's Lana	5	341	682	7951	392
s. Green Meads Northerner	d. Oronoko Premier Lelonnie				

$KIRK, NORRIS J., OAKRYN FARMS, NOTTINGHAM, PA.

*Oakryn Beauty	Jr3	365	730	10702	414
s. Valleywood Fairy King	d. Oakryn Buttercup				

$KNIGHT, C. L. & SONS, PINE VIEW, SPRINGVILLE, IOWA

•Lonewood's Promise	Sr2	296C	592	9366	398
s. Witchwood Wizard's Count	d. Crow's Lady Bess				
•Pine View Julia	Jr2	290C	580	8055	338
s. Elmwood Goldie's Grandee	d. Jo of Honey Hill 2d				

$KNIGHT, CLARENCE O., KNIGHTDALE FARM, GUILFORD COLLEGE, N. C.

*•Knightdale Count's Celia	5	298C	596	7646	368
s. Quail Roost Royal Count	d. Knightdale Prince's Blanch				
*•Knightdale Count's Lettie	Sr3	297C	594	7681	450
s. Quail Roost Royal Count	d. Lettia of Cottonade				

$KNOTT, W. B., BONNEVILLE FARM, DINWIDDIE, VA.

Rainbow's Elsie	7	365	730	8899	456
s. Midview's Ace	d. Rainbow's Queen May				
•Walker's Golden Blossom	5	250C	500	8284	467
s. Daisy's Handsome Valor	d. Walker's Betty Jane				

KOCH, HARRY F., SHELDEGREN FARM, GREENFIELD, MASS.

Sheldegren Ermina	Jr2	365	730	8165	448
s. Sheldegren Colosal	d. Sheldegren Erlina				
*Sheldegren Evadne	6	365	1095	18106	794
s. Sheldegren Hero Lad	d. Sheldegren D. Eveletta				
*Sheldegren Gracious Lady	Jr3	365	1075	10266	475
s. Caumsett Deersborn	d. Sheldegren Gracine				
Sheldegren Tidy Miss	Jr2	356	859	6902	354
s. Deersborn College Foremost	d. Sheldegren Tilda				
*Sheldegren Una	Jr4	365	763	12245	628
s. Sheldegren Commando	d. Sheldegren Gay				
Sheldegren Valdette	Jr2	365	1035	11405	535
s. Coronation Amber	d. Sheldegren Val				
Sheldegren Wilma	Jr2	365	1095	12546	589
s. Caumsett Guard	d. Sheldegren Wanda				

$KRIDER, HAROLD H., SPRING HILL FARM, CLINTON, OHIO

*•Elenore of Lone Pine Farm	7	287	574	7528	367
s. Avalon Rex of Canton	d. Evestine of Lone Pine Farm				
*Ollie's Rose of Summitstead	10	365	730	9344	531
s. Ideal's Gardenius' Glen	d. Ruth Ollie of Doll Homestead				
•Spring Hill Count's Joan	Sr2	299	598	7573	316
s. Caumsett Danish Count	d. Goldie's Spot Girl				

$KUHN, F. H., IDAHOPE FARM, MIDDLETON, IDAHO

*•Benefit's Victoria	6	299	598	7910	430
s. Chicona Benefit	d. Letha's Tillie				
Idahope's Craftsman's Julep	Jr2	365	730	7537	378
s. Craftsman M. of Prestdale	d. Idahope's Judy				
•Monarch's Trixie of Sugar City	Sr4	301	602	9953	412
s. Chedco Monarch	d. Westlynn Valor's Twinkle				

$KURAS, ANTHONY, FLOWER FARM, WEST SUFFIELD, CONN.

*Flower Farm Amelia	9	365	730	7807	445
s. Holly Farm Stars and Stripes	d. Holly Farm Amelia				
*Flower Farm Dainty	Jr4	344	688	8089	438
s. Holly Farm Bell Boy	d. Flower Farm Fanny				
*Flower Farm Gloria	Jr3	323	646	9597	512
s. Holly Farm Cedar	d. Pharos King's Snowdrop				
*•Flower Farm Loyal May	7	305	610	7565	350
s. Holly Farm Golden Rex	d. Stars and Stripes Loyalty				
*Flower Farm Marionetta	5	312	624	7284	383
s. Holly Farm Cedar	d. Prospect's Marietta				
*Flower Farm Rex's Queen	8	308	616	10687	512
s. Holly Farm Golden Rex	d. Hi-Point Queen's Annabelle				

$LAW, CLINTON J., LAWGUERN FARM, MANKATO, MINN.

*Lawguern May Diamond	9	325	650	7078	352
s. Green Meads Merry Sheik	d. Le Hillier Royal Diamond				
*•Lawguern Panalodamsel	Sr4	271	538	9169	389
s. Charlescote Peacemaker	d. Lawguern Valodamsel				
*Lawguern Panodeal	Sr3	310	618	8360	371
s. Charlescote Peacemaker	d. Le Hillier Monodeal				
*•Lawguern Valdea	6	270	535	5887	251
s. Lawguern Steadfast	d. Lawguern Relodeal				
*•Lawguern Valdeal	7	234	464	5816	250
s. Lawguern Steadfast	d. Lawguern Relodeal				

$LIBEL, SHALMON, LIBEL FARMS, MIST, OREGON

*Victory's Bond's Pollyanna	Sr3	313	626	5377	278
s. Oak Arbor's Victory's Bond	d. Sunbeam's Buttercup Babe				

$LOBERG, OSCAR, CRYSTAL STREAM FARM, NELSONVILLE, WIS.

Lisdawn of Crystal Stream	Jr2	338C	676	7943	399
s. Franchester Free Lecturer	d. Listerx of Crystal Stream				

$LOERS, L. B., LOERLAND DAIRY FARM, OAK HARBOR, WASH.

•Loerland Queen Alice	Jr2	305C	610	7845	378
s. Whidbey's Ruben	d. Alpha of Loerlands				

$LONG, JOHN E., EVERGREEN STOCK FARM, MONONGAHELA, PA.

*•Noland's Lady May of Evergreen	Jr3	305	610	7186	327
s. Magic Noland of Evergreen	d. Nit-a-nee Meadows Lady May				

$LYMAN, JOHN, THE LYMAN FARM, MIDDLEFIELD, CONN.

*Gunsight Beulah	12	365	730	10400	472
s. Green Meads Merrymaker	d. Elm Tree Larkspur				
*•Gunsight Honeysuckle	5	305C	610	9670	451
s. Lincoln Sir Betsy	d. Gunsight Emily				
*•Gunsight Imelda	5	285C	570	9970	484
s. Lincoln Sir Betsy	d. Gunsight Amelia				
*•Gunsight Imp	Sr4	283C	566	7222	357
s. Broadmeadows Bickleigh	d. Donniebrook's Gipsy				
*•Gunsight Joan	Sr4	281C	562	6897	341
s. Lincoln Sir Betsy	d. Cora Alida of Green Lodge 2d				
Gunsight Kalla Belle	Jr3	306	612	5620	271
s. Broadmeadows Bickleigh	d. Gunsight Golden Belle				
•Gunsight Loy	Jr2	299C	598	8112	381
s. Foremost Footprint 8th	d. Gunsight Idez				

MADEIRA, EUGENIA CASSATT, BERWYN, PA.

*Kelso's Loanda	Jr3	317	634	6057	308
s. Hill Girt Prince Trusten	d. Kelso's Anne				

$MALLORY, STANFORD C., MR. & MRS., WENDOVER FARM, MENDHAM, N. J.

*•Brooklawn Bright Lad's Honey	Jr4	305C	610	9988	482
s. Bethany Wistar's Neotia	d. Bright Lad's Honeymoon 2d				
*•Brooklawn's Franchette 4th	5	289C	578	9541	441
s. Flying Horse King's Trumpeter	d. Brooklawn's Franchette				
*•Delwake Princetta	6	282C	564	8047	373
s. Fairlawn Maxim's Gabriel	d. Howella's Princetta				

$MARTIN, BERT W., LAKEHOLM FARMS, MOUNT VERNON, OHIO

*•Audacity Long Chance	6	287C	574	9192	475
s. Brian Boru Audacity	d. Avalon Long Chance				

$MASSACHUSETTS, UNIVERSITY OF, AMHERST, MASS.

*Bay State Major's F Geraldine	Jr3	313	626	7270	375
s. Flying Horse Piper's Major	d. Bay State Geraldine				

$MATHIEU, HENRY W., OAKWOOD FARM, GRATERFORD, PA.

*Bethany Noble's Lenore	6	307C	614	8171	378
s. Coldspring's Romulus Noble	d. Bethany Wistar's Lenore				

$MATTHYS, WALTER, SHANTITUCK FARM, BARRON, WIS.

*•Shantituck Be's Daisy	Jr3	277C	554	5272	267
s. Welcome In Barron	d. Shantituck Daisy's Rachel Girl				

$McCANDLESS, WILSON B., MR. & MRS., "HAYLANDS", CLARKSVILLE, MD.

•Royal Lad's Lilydetta	6	286C	572	7271	341
s. Kitchener Royal Lad	d. Branchrock Lilydel				

McCANN, FRASIER W., GOLDEN HARVEST FARM, BRIDGEWATER, CONN.

*•Blakeford Colleen	5	292C	584	8094	455
s. Blakeford Formidale	d. Blakeford Corona				
*•Golden Harvest Dairymaiden	6	267C	534	6604	318
s. Golden Harvest Valiant	d. Golden Harvest Maxim Daisy May				

$McCLELLAND, W. T. & SON, SHAMROCK GUERNSEY FARM, TUCSON, ARIZ.

•Cache Meadow Clothilde	Jr2	301	602	6464	327
s. Wandamere Phylip	d. Cache Meadow Calico				
*Deer Creek Polly Anna Marie	Sr3	312	624	7323	369
s. Quality Farm Lass's Nero	d. Deer Creek Mollie Ann				
•Shamrock Farms Santa Patricia	Sr3	258	516	5549	281
s. McDonald Farms High Lancer	d. Shamrock Farms Begonia				
*•Welcome In Advance Senora	Jr4	245	490	5952	245
s. Langwater Advance	d. Welcome In Chum's Senora				

$McCULLOUGH, JACK D., PREMIER FARMS, ROCHESTER, MICH.

*•Premier S. Floris	Jr4	283	566	7361	421
s. Maggie's Sheik of Meadow Brook	d. Premier M. Folly				
*•Premier S. Romona	Jr3	274	548	8574	401
s. Maggie's Sheik of Meadow Brook	d. Premier M. Roberta				

$McINTOSH, FLORENCE P., STRATHBRAN FARM, CAYUGA, N. Y.

*Strathbran Rosetta	Sr3	333	666	7239	360
s. Strathbran Socrates	d. Strathbran Golden Glow				

$McLEAN, GEORGE P., ESTATE, HOLLY FARM, SIMSBURY, CONN.

*+Handel Hill Linda	5	291	582	9034	431
s. Green Meads Winston	d. Chilmark Lydia				
*Holly Farm Betsey Anna	8	365	730	8929	391
s. Prospect of Ware	d. Holly Farm Coral				
Holly Farm Betty-Jane	Sr2	338	676	8775	371
s. Green Meads Valencian	d. Holly Farm Gypsy Jane				
*+Holly Farm Lona	Sr3	290	580	5568	250
s. Argilla Paladin	d. Holly Farm Elegance				
*+Holly Farm Royal Arquene	Sr4	297	594	5818	232
s. Argilla Paladin	d. Holly Farm Arquene				
*Holly Farm Victory Queen	Sr4	327	654	8639	420
s. Argilla Paladin	d. Holly Farm V for Victory				
Kinsey Farm's Peerless' Hope	Jr2	332	664	8571	421
s. Angrow Golden Peerless	d. Pharos King's Inspiran				

$MEISENHELDER, SAM F., TULIP POPLAR GUERNSEYS, YORK, PA.

+Tulip Poplar Levity	Jr2	299C	598	6385	267
s. Langwater Victory	d. Tulip Poplar Valdor's Rosalie				

METZCAR, R. H., GOLDEN PLAIN FARM, PLEASANT PLAIN, OHIO

*Venus' Suzabelle	7	365	730	10085	423
s. Star's David Jones	d. Fountaine Butterfat's Venus				

MICKEY, WALTER W., MILFORD, OHIO

+Ver Dell Harmony	Jr2	305C	610	6557	331
s. Maple Shade Pharoah	d. Melody of Hadley Farms				

$MILLER, LEO H. & METZGER BROTHERS, SOUTH VIEW FARM, SOUTH WHITLEY, IND.

*+Beauty's Butterfat Dora	Sr3	305C	610	10277	538
s. Lawnsett's Bob	d. Adventurous Lad's Beauty				
*+Butterfat Agnes' Winnie	Sr4	305C	610	8477	389
s. Lawnsett's Bob	d. Bonnieview Butterfat Agnes				
*+Midge's Butterfat Millicent	Jr4	305C	610	9727	500
s. Lawnsett's Bob	d. Fern's Midge of Bonnieview				
*+Tillie's Butterfat Mae	5	305C	610	9835	452
s. Lawnsett's Bob	d. Cherry's Butterfat Tillie				

$MILLER, LESTER J., GUERNGOLD FARM, WELLMAN, IOWA

+Guerngold Bessie	Sr3	305C	610	9579	441
s. Guerngold Lucky Captain	d. Lassie Queen of Pleasant Ridge				

$MILLER, MILTON, SMILIN' ACRES, ROCKFORD, ILL.

+Pansy of Smilin' Acres	6	305C	610	14813	727
s. Governor of Bear Lake	d. Julia of Smilin' Acres				

$MILLER, PAUL W., PLEASANT RIDGE GUERNSEY FARM, WELLMAN, IOWA

+Pleasant Ridge Dawn	Jr3	270C	540	8036	395
s. Iowa-Way Queen's Hero	d. Esther of M'Land				
+Pleasant Ridge Eloise Lady	Sr3	241C	477	7249	360
s. Echo Glade Benefactor	d. Pleasant Ridge Ann's Belle				
+Pleasant Ridge Esther's Molly	Jr3	271C	539	7613	380
s. Pleasant Ridge Lucky Captain	d. Pleasant Ridge Esther				
+Pleasant Ridge Etta	Jr2	284C	568	7111	340
s. Pleasant Ridge Benefactor Ray	d. Esther of M'Land				
+Pleasant Ridge Nina	8	305C	610	9795	476
s. Lockshore Prince	d. Pleasant Ridge Nora				

$MILLS, FRED T., BREEZE HAVEN, PROSPERITY, S. C.

*+Elsie K. Helen	5	305C	610	13110	627
s. Klondike Hollimaster	d. Butler Fancy Elsie				
+Woodvale Mahomet's Cathy	Sr2	305C	610	6666	321
s. Wistar's Mahomet	d. Woodvale's Hardwick's Kate				

$MILLS, GEORGE L., BREEZE HAVEN, PROSPERITY, S. C.

*+Selfdale's Ideal Molly	Jr4	305C	610	7220	368
s. Quail Roost Maxim's Ideal	d. Magician's Oakhurst Molly				

$MILLS, T. P., MRS., BREEZE HAVEN, PROSPERITY, S. C.

+Breeze Haven Plowman's Dot	Jr2	272C	544	5197	262
s. Klondike Plowman	d. Klondike Dimple				
*+Windale Reveller's Goldyann	5	299C	598	7957	339
s. Blakeford Reveller's King	d. Miller's Little Goldyann				

$MISSISSIPPI STATE COLLEGE, STATE COLLEGE, MISS.

*+Vim's Glee	Sr3	297C	594	5633	311
s. Walker Royal Vim	d. Dairymaid's Glee				

$MOFFETT, LEE, HIGH VIEW FARM, WAYNETOWN, IND.

*+High View Peggy's Belle	Jr3	300C	600	8302	467
s. Normandy Gilbert	d. Peggy's Gold Star				

$MOFFETT, RUTH A., HIGH VIEW FARM, WAYNETOWN, IND.

*+Bessie of Liberty Crest	6	267C	534	8035	464
s. Kina's Duke of Liberty Crest	d. Dainty of Liberty Crest				
*+High View Dottie Mae	Sr3	276C	552	8350	441
s. Woodacres Coronation R. King	d. Champion Dairy World Dot				

$MOORE, CHARLES J., LANGMORE FARM, CLUMS CORNERS, N. Y.

Achievement's Lucky Streak	12	365	730	11091	501
s. Lynbrook Cherub's Achievement	d. Hunter's Puss				
+Howland Golden Hermosia	8	272	544	7270	322
s. Hindsdale Golden Ranger	d. Howland's Golden Fantasia				
Langmore Amelia	Sr2	365	730	8274	367
s. Langmore Ambition	d. Alanby Pysser				
Langmore C. Achievement	Jr2	365C	730	8476	388
s. Coronation Langmore	d. Achievement's Lucky Streak				
+Langmore C. Freedom	Jr2	297	594	7180	335
s. Coronation Langmore	d. Langmore A Freedom				
Langmore Famous Colonial	7	365	730	10230	513
s. Coronation Famous	d. Wyebrook Colonial Rose				
+Langmore Famous Liberty	7	305C	610	10271	509
s. Coronation Famous	d. Liberty of Langmore				
+Langmore Katie Coed	Sr4	305C	610	10665	526
s. Wyebrook Scholar	d. Langmore Famous Katie				
*+Maple Shade's Hilarity Charm	5	303C	606	9726	378
s. Juryman of Ware	d. Princess Honor of Maple Shade				
*+Princess Jane of Maple Shade	6	282C	564	9761	475
s. Alfalfa Farm Prince	d. Rosebloom of Maple Shade				
+Tamber of High Fields	9	305C	610	9245	510
s. Brother of High Fields	d. Warrior's Amber				

$MORRIS, SAMUEL W., LUNDALE FARM, POTTSTOWN, PA.

*+Dunwoody's Pansy	7	262	479	7460	353
s. Fair Field Bobby Victor	d. Walnut Glen Rosewood				

$MOSELEY, EDWARD S., INDIAN HILL FARM, WEST NEWBURY, MASS.

*+Flying Horse General's Ella	5	278	556	8986	424
s. Flying Horse Colonel's Promise	d. Flying Horse Master's Ella				
+Indian Hill Caesar's Barbara	Jr2	305	610	6579	325
s. Wethersfield Patrician Caesar	d. Peribonka's Winnie				

$MOUNTAIN EXPERIMENT STATION, WAYNESVILLE, N. C.

+Mountain Gay's Helen	Jr2	280	560	6605	319
s. Sky Brook Rose Maxim's Gay	d. Clear Springs' M. K. Helen				

$MYERS, HARRISON & ELIZABETH, MYERLEA FARM, WOODSTOWN, N. J.

Myerlea RW. Maxine	Sr2	365C	730	12283	624
s. Coldspring's B. R. Romwick	d. Myerlea Brier's May				

$MYRIN, H. A. W., KIMBERTON FARMS, PHOENIXVILLE, PA.

Kimberton Apollo's Sardelle	Jr2	248	496	6196	287
s. Clora's Point Apollo	d. Quarry Valley's Sard				
*+Kimberton Crusader's Fairy	Sr3	292C	578	5493	294
s. Kimberton Crusader	d. Kimberton Beau's Beauty				

$NEWHOUSE, GUY, REN GUERNSEY FARM, RICHWOOD, OHIO

Ren's Emerald Oda	Jr2	313C	626	5200	233
s. Franchester Emerald Ace	d. Ren's Sonny Rhoda				

$NORMAN, ROY C., NORMAN FARM, CLYDE, OHIO

*Paula's Rita of Norman Farms	Sr3	328C	656	9593	474
s. Chestnut Ridge Trixie's Roamer	d. Paula of Norman Farms				
*Paula's Rose of Norman Farms	6	325C	650	7001	330
s. Chestnut Ridge Trixie's Roamer	d. Paula of Norman Farms				

$NOTBOHM, W. A. & SON, SOUTH VIEW GUERNSEY FARM, SUMNER, IOWA

*+South View Letty	5	285C	560	5914	350
s. Curtiss Candy Alvin	d. South View Dana				
+South View Marlys' Myra	Sr2	305C	610	7458	403
s. Curtiss Candy Alvin	d. South View Marlys				
*South View Matilda	5	311C	622	9237	512
s. Curtiss Candy Alvin	d. South View Marlene Babe				

$OELKER, HAROLD, OELKER FARM, URBANA, OHIO

*+Avalon Brilliant Kindly Lady	Sr4	294C	588	9358	446
s. Langwater Brilliant	d. Avalon Cordial Lady				
*Branchrock Bettybell's Lolly	5	327C	654	8081	442
s. Kitchener Royal Lad	d. Branchrock Bettybell				
*Glenn Grove Star	Sr4	365	730	9742	419
s. Welcome In Radium's Forward	d. Shadeland Star				
*Lone Pine Vivian	9	365C	730	9232	436
s. Top Royal	d. Corium Marcus' Polly				
*Maple Knoll June	9	309C	618	10158	524
s. Franchester Super Master	d. Sugarcreek Senvesta June				
Oelker Farm's Anne	Sr2	324C	648	7871	385
s. Sun-Blest Farms Fairlawn	d. Glenn Grove Anne				

$ORMBREK, GEORGE, CLOVER RIDGE FARM, KIRKLAND, WASH.

Cherub's Lassie of Ingleside	8	334C	668	7649	366
s. Highcroft Rosalie's Cherub	d. Traverdale Lorna				

$PARKER, D. B. & NEWTON, C. S., MAPLE CRESTA FARM, BLOUNTVILLE, TENN.

*+Blair's Rest Lady Favorite	Sr3	244	488	8313	378
s. Langwater Lord Richmond	d. Kitchener Fearless Favorite				

$PARKER, H. LLOYD, THE IDEAL DAIRY, DECATUR, GA.

+Edisto Farm's Jessy	8	263	526	6790	305
s. Edisto Farm's Desire	d. Edisto Farm's Janet				
Parker's Confidence	Jr2	328	656	9077	407
s. Reece's Ferdinand	d. Sunny Hill's Minnie				
Parker's E. M. Holly	Jr2	365	730	6622	335
s. Renabie Emory's Major	d. Lindy of Ponce de Leon				

$PASSMORE, PUSEY & WILLS, LYNTHWAITE FARM, WILMINGTON, DEL.

Sequel's Shirley	10	365	730	12480	509
s. Marshallvale Sequel	d. Florrie of Lukehurst				
Tarbell Regal Beatrice	Sr3	365	730	9805	450
s. Tarbell Farms Peerless Royal	d. Tarbell Bright Begonia				

$PATTON, ROSS, PATTONHOLM FARM, NEW LONDON, OHIO

+Pattonholm Ringer's Velvet	Jr2	305C	610	10124	455
s. Ric-to-le-lo's Ringer	d. Dandy Duke's Vira				

PEACOCK, F. W. K., KILMAC FARM, FLANDERS, N. J.

Delwake Jessie	Sr3	365	1025	10150	543
s. Two Brooks Tocsin	d. Delwake Gabriel's Girlie				

$PECKMAN, JOHN S., PLEASANT VIEW FARM, CHAMBERSBURG, PA.

*+Pleasant View Royal Loretta	Sr3	285C	570	8103	445
s. Churn Creek's Royal Don	d. Pleasant View Lorraine				

$PENNEY, J. C., PRE-EMINENT GUERNSEY FARM, GALLATIN, MO.

*+Omphale's Eva	9	305C	610	9299	448
s. Royal Superb	d. Foremost Omphale				
+Pre-Eminent Kupid	Sr3	305C	610	7608	358
s. Foremost Acme 20th	d. Pre-Eminent Olympia				
*+Pre-Eminent Lady Betty	6	305C	610	9764	509
s. Foremost Acme	d. Gamble's Lady Betty				
+Pre-Eminent Linda	Jr3	305C	610	9221	490
s. Foremost Acme 20th	d. Superb's Royal Duchess G.				
+Pre-Eminent Maid	Jr2	305C	610	8795	476
s. Foremost Acme 25th	d. Gamble's Chloe				

$PENNSYLVANIA STATE COLLEGE, STATE COLLEGE, PA.

*+Penstate Caesar's Queenie	Sr4	281C	562	11159	524
s. Groton House Caesar's Penn	d. McCullough's Royal Queenie				

$PERONA, EMIL, PERONA FARM, ANDOVER, N. J.

*+Perona Farm Pretoria	7	305C	610	10718	450
s. Brooklawn's Viking	d. Lady Pretoria				
*Perona Farm V. Bettina	9	365	730	7080	308
s. Brooklawn's Viking	d. Count's Bettina				
*Perona Farm V. Bettina 2d	5	365	730	11279	490
s. Perona Farm V. Vikinham	d. Perona Farm V. Bettina				
+Perona Royal Rita	Sr2	305C	610	5639	263
s. Woodacres Royal Count	d. Perona Viking's Snowbound				
*+Spring Blest Exie	7	291C	582	6939	328
s. Satellite's Boneta's Prince	d. Supreme's Zee of Greer				

$PETERSEN, ROSS A., ALFADINO FARM, SKANEATELES, N. Y.

+Alfadino Farm Noble Linda	Jr2	305C	610	9174	420
s. Groton House Noble	d. Peerless Beauty of The Elms				

$PIGGOTT, WILLIAM T., PICKWICK FARM, PURCELLVILLE, VA.

Pickwick Elaine	Sr2	365	730	9425	463
s. McDonald Farms Supreme Loi	d. Pickwick Amelia				
+Pickwick Faith	Jr2	291	582	7346	326
s. McDonald Farms Supreme Loi	d. Nancy Aster of Roadside				

Rausa Joy of Locust Level	11	316	632	6382	277
s. McDonald Farms Bond	d. Rausa Lew of Locust Level 2d				

$PITTMAN, LOUIS L., AUBURN, ALA.

Pittman's Evening Star	Jr2	316C	632	7364	351
s. Riegeldale Emory's Maximost	d. Nina's Majesty				

$PLEINESS, WILLIAM L., MAPLE DAWN GUERNSEY FARM, SCOTTVILLE, MICH.

*+Maple Dawn Squire's Brenda	Jr3	305C	610	10038	513
s. Lone Creek's Gallant Squire	d. Maple Dawn's Ester				
*+Maple Dawn Squire's Gem	5	273C	546	6055	307
s. Lone Creek's Gallant Squire	d. Evangeline's Xema				
*+Maple Dawn Squire's Kay	Jr4	305C	610	9975	452
s. Lone Creek's Gallant Squire	d. Maple Dawn's Twin Polly				
*+Maple Dawn Squire's Vanity	Jr3	305C	610	9426	413
s. Lone Creek's Gallant Squire	d. Flory of Cloverdale Farm				

$POOK, OTTO C., RIVERSIDE FARM, EMMETT, IDAHO

Riverside Bonnie's Trudy	Sr2	306	612	7660	467
s. Prestdale Monarch's Crusader	d. Ruth's Bonnie of Riverside				

$POTTS, CLAUDE A., DOT-CAP FARM, LEBANON, IND.

*Dot-Cap's Pearl	Jr3	365C	730	9226	459
s. Duffield Farouk King	d. Gerard's Pearlmay				

$RASMUSSEN, WILLIAM J., "SARIVAL GUERNSEYS", GLENDALE, ARIZ.

*Arizona Farms Sophie	13	365	730	10447	441
s. Rippling Ruby's Royal	d. Arizona Farms Sultana				
*Mission Ranch Ona	Sr4	334	668	8238	429
s. McDonald Farms Justus	d. Mission Ranch Marigold				
Oak Park's Jean	Sr3	310	620	6785	404
s. Oak Park's Victory	d. Oak Park's Amy				
*Ranchito Lady Augusta	8	327	654	9463	479
s. Central Darby	d. Payasugo's Golden Lady				
*Rasmussen Farms Hulda	Sr4	365	730	9796	529
s. Foremost Symbolic	d. Rasmussen Farms Hilda				
Rasmussen Farms Marcella	Jr2	365	730	8941	429
s. Rasmussen Farms Dynamite	d. Rasmussen Farms Mermaid				
*Rasmussen Farms Marvelous	Sr3	340	680	7093	414
s. Rasmussen Farms Diablo	d. Rasmussen Farms Marvel				
Rasmussen Farms Sandy	Jr2	326	652	8389	433
s. Rasmussen Farms Dynamite	d. Arizona Farms Sophie				
*Rocky Home Rival's Marietta	7	340	680	8183	458
s. Dorella Rosalie's Rival	d. Maruja of El Verano				
*Santa Rita Madonna	8	361	722	10441	564
s. Calaveras Highland Count	d. Rosalind's Alberta				
*Sun Valley Nobel's Valena	Jr4	353	706	8283	499
s. Hill Girt Prince Nobel	d. Twin Elms Valentine				
Sun Valley Nobel's Yasmin	Jr2	362	724	6209	312
s. Hill Girt Prince Nobel	d. Bonni-Acres Rita				

$REYNOLDS, MERCEDES, MEADOW HEIGHTS, AVILLA, IND.

*+Meadow Heights Fair Deanna	Sr3	303C	606	7832	371
s. Meadow Lodge King's Supreme	d. Top Royal's Flossie				
*Meadow Heights Snow White	Jr3	343C	686	9473	431
s. Meadow Lodge King's Master	d. Superman's Sue Ann				

$RHAME, PAUL W., RHAMEFIELDS FARM, FLINT, MICH.

*Marjonnelle Count's Grace	6	309C	618	9257	482
s. Marjohnelle C. Count	d. Marjohnelle P. Gladys				

$RICE, STANLEY F., RICE FARMS, DERBY, VT.

*Cherub's Proud Rose	18	365C	730	8443	396
s. Fascination's Cherub of Oaks Farm	d. King Tut's Pride				
Rice Farm's Darlene	Jr2	338C	676	6700	306
s. Langwater Darius	d. Rice Farm's Martha				
*Rice Farms Queen Avalon	Jr4	349C	698	10644	484
s. Groton House Levity's Vernon	d. Rice Farm's Queen Joan				
*+Rice Farm's Ruth	Jr3	292C	584	6157	326
s. Rice Farm's Satisfaction Eric	d. Rice Farm's Starline				

$RICHARDSON, LLOYD N. & GENEVA D., CEDAR SPRINGS FARM, BEL AIR, MD.

*+Cedar Springs Hardwick's Lass	Sr3	297C	594	7727	367
s. Goldwood Arline's Hardwick	d. Admiral's Nancy of Homestead				

$RICHART, EARL H., MR. & MRS., TWIN-HART GUERNSEY FARM, MONTESANO, WASH.

*Fir Ridge Aura's Augusta	6	308C	616	7562	446
s. Fir Ridge Eisenhower	d. Fir Ridge Aura				
*+Minnie of Kamilche	Jr4	287C	574	6984	396
s. Delphi Dell Master Nifty	d. Thelma of Kamilche				

$RICHMOND, R. S. & C. R., ASHTON KEYNES FARM, LITTLE COMPTON, R. I.

+Ashton Keynes Dorene	Jr2	280	560	7017	300
s. Brian Boru King's Resolute	d. Ashton Keynes Gay Dorinda				
*+Ashton-Keynes Gay Karen	Jr3	184	368	5319	236
s. Grassland Atlas	d. Ashton-Keynes Carol				
Ashton Keynes Hildegarde D	Sr2	331	662	8415	380
s. Deershorn Foremost	d. Ashton-Keynes Hilda				

$RIGGERT, PAUL A., RIGGERT GUERNSEY FARM, LINCOLN, NEBR.

Riggert Farms Flora	Jr2	334C	668	7022	377
s. Skyline Justice	d. Riggert Farms Faithful				

$RINEHART, E. JAY, RINELAND MANOR, GALION, OHIO

*Emory's Pet of Halfred Farms	Jr4	365C	730	8972	475
s. Franchester Emory's Squire	d. Pet of Halfred Farms				
*Lady of Rineland Manor	5	365C	730	16779	770
s. Raemelton Corking Marksman	d. Pride's Priscilla				

$RINEHART, L. VAUGHN, RINELAND MANOR, GALION, OHIO

*Maebryan Levity Countess	6	365	730	9908	482
s. Raemelton Levity Daydreamer	d. Ray O'Dawn Content				

$RITTER, ERNEST E., RED RIDGE FARM, WINFIELD, PA.

*+Ellen's Ida of Red Ridge Farm	6	305	594	10184	442
s. Riveredge Levity Bruce	d. Dolly Ellen of Red Ridge Farm				
Josie of Red Ridge Farm	Jr2	327C	647	8896	413
s. Coldspring's Romulus Keystone	d. Janice of Red Ridge Farm				
Leonita of Red Ridge Farm	Sr2	320C	633	5558	325
s. Masterful's Fred of Hillside	d. Lulu of Red Ridge Farm				

$ROBINSON, EVERETT E., REDLAND GUERNSEY FARM, WILDERVILLE, OREGON

*Queen Esther's Chuckles	15	365	730	9071	489
s. Silver Crescent Whoopee	d. Waldo's Queen Esther				

$ROBINSON, EVERETT E. & MARION, REDLAND GUERNSEY FARM, WILDERVILLE, OREGON

*+Dimples of Twinkle Star Ranch	6	302	604	9514	408
s. Lad's Shadow of Middale	d. Dolly of West Place				

$ROUSH, EDSON, LOCUST GROVE FARMS, RACINE, OHIO

*Locust Grove Sheila D.	6	319C	638	9165	460
s. Langwater Dorson	d. Sunnysage K. Sheba				

$RUTHERFORD, B. F., JR., BRISTOL, TENN.

+Bendale's Magic Dolly	Jr3	305	610	5510	268
s. M. F. Magician	d. Bendale's Milkyway Mary				
+Bendale's Milkyway Mary	5	284	568	5091	228
s. Oak Grove's Merrimaker	d. Oak Grove's Joyous				
Pinemont's Wave	Jr4	364	728	11702	565
s. Pinemont's Master Mack	d. Pinemont's May Della				

$SABO, CHARLES, GREENWOOD DAIRY FARM, EMPORIA, VA.

*Greenwood's Foremost Peggy	Jr4	308	616	4722	213
s. Greenwood's Fashion Foremost	d. Oak's View Foremost Charlotte				
+Greenwood Royal Sparky	Jr2	265	530	5178	228
s. Midview Royal's Supreme	d. Greenwood's Sparky				
*Inverness Rex's Glorious	6	313	626	7064	334
s. Inverness Olive's Rex	d. Haytokah Bertha				

$ST. BERNARD COLLEGE, PLACID OAKS FARM, SAINT BERNARD, ALA.

+St. Bernard's Katy	Jr2	248C	596	5290	216
s. Saint Bernard's Patrick	d. St. Bernard's Catherine				

$SALSBURY, B. F., WILLOWMERE FARMS, FAIRFAX, VA.

+Willowmere Lady Eve	Sr2	286C	572	7625	373
s. Blakeford Cady	d. Willowmere Evensong				

$SANDS, D. C., BENTON FARMS, MIDDLEBURG, VA.

Benton's Excellence Beatrice	Jr2	353	706	6761	354
s. McDonald Farms His Excellence	d. Benton's Lucky Bridget				
Benton's Excellence Betsey	Jr2	340	680	7537	377
s. McDonald Farms His Excellence	d. Benton's Lucky Betsey				
*Benton's Excellence Panchita	Jr3	333	666	5807	307
s. McDonald Farms His Excellence	d. Benton's Lucky Panchita				
*Benton's Excellence Vesta	Sr3	317	634	6825	349
s. McDonald Farms His Excellence	d. Benton's Lucky Venora				
*+Benton's Excellent Nell	6	298	596	8900	392
s. McDonald Farms His Excellence	d. Benton's Nimble Nell				
+Benton's Lady Harriet	Jr2	303	606	6750	309
s. Langwater Lord Benton	d. Benton's Lady Hazel				
*Benton's Lucky Jane	7	365	730	9686	475
s. Mt. Ararat's Sir Lucky	d. Benton's Joyous				
*+Benton's Lucky Sequel	7	275	537	7388	342
s. Mt. Ararat's Sir Lucky	d. Benton's Sparkle				
*Benton's Penny	11	345	690	7603	273
s. Wolfpen Nestor	d. Benton's Pearl				
Burkeville No Max Valor Clara	Jr2	348	696	6691	312
s. Quail Roost No Max Valor	d. Fellowship King's Clarissa				

$SAVIDGE, R. B., SILVER LAKE FARM, LEROY, MICH.

Penasa Boris' Victory	Jr2	321C	632	8297	415
s. Cesor Pontiff's Boris	d. Penasa Pine Betsy's Victory				

$SAWIN, H. W. & SON, PRAIRIE LODGE, NORTHWOOD, IOWA

Boulder Bridge Winsome	Sr4	306	612	9521	514
s. Valleywood Valiant Hero	d. Dougtaston Lady Lucy				

$SCHARF, I. C., EDROBLIN'S FARMS, FLOYDS KNOBS, IND.

+Edroblin's Par Fern	Jr2	213C	426	3349	200
s. Paragon Cavalier	d. Edroblin's Leah				

$SCHWALM, LESLIE J., SUMMIT STATION, PA.

Janscar Betsy	Jr3	365	730	9612	517
s. Caumsett Searchlight	d. Alpha Alert Polly				

$SCOFIELD, I. B., HOPEDALE FARMS, GRAND BLANC, MICH.

Freda of Hopedale	Sr3	344	688	9373	369
s. Cewald's Commander	d. Myra of Lone Fir				
*+Knollnook Bond Lady	Jr3	287	574	8642	319
s. Playhaven Gold Bond	d. Knollnook Meadow Lou				
+Knollnook Golden Lily	Jr2	302	604	8466	333
s. Playhaven Gold Bond	d. Knollnook Meadow Lou				

$SCOTT, ROBERT M., HIGHLAND VIEW FARM, BEAR LAKE, PA.

Highland View Dixie	Jr2	306C	612	7127	392
s. Masterful's Tim of Hillside	d. Grandview's Fanny				
Highland View Irene	Jr2	310	620	7452	396
s. Masterful's Tim of Hillside	d. Sweet Sue of Highland View				
Highland View Milk Maid	Jr2	319	638	7781	418
s. Masterful's Tim of Hillside	d. Highland View Royal Mollie				

$SECKER, GIRARD B., MAIZELAND DAIRY FARM, HANNIBAL, MO.

*Blossom's Pearl of Winner Farm	8	338	676	9160	443
s. Broadland Master	d. Fairmount Blossom				
+Fairmount Beverly's Bonny	Sr2	277	554	6350	325
s. Fairmount Master's Defender	d. Fairmount Ruby's Beverly				
*Fairmount Blossom's Dot	10	329	658	11322	622
s. Fairmount Valentine	d. Fairmount Blossom				
*+Maizeland Nobleman's Nesa	Jr3	277	554	6883	311
s. Fairmount Master's Nobleman	d. Merrie Sherwood's Vesta				
+Maizeland Sallie's Eleanor	Sr2	285	570	5397	273
s. Fairmount Raider's Masterful	d. Lenore's Elmwood Sallie				

$SHANNON, SIDNEY L., SR., ROSEGILL FARM, URBANNA, VA.

*+Dimple of Rosegill	Jr3	281	562	5101	248
s. McDonald Farms Honor Bright	d. Traveler's Della of Rosegill				
Fatima of Rosegill	Sr2	365	730	9731	504
s. Bayville Maxim Independent	d. Faithful of Rosegill				
*Foam of Rosegill	Sr3	365	730	6640	377
s. Lida's Prince of Rosegill	d. Raider's Fashion of Rosegill				
*Princess Peggy of Rosegill	Sr4	365	730	7383	415
s. McDonald Farms Honor Bright	d. Raider's Olive of Rosegill				
Sapphire of Rosegill	Sr2	347	694	6849	304
s. Lida's Prince of Rosegill	d. Raider's Shirley of Rosegill				

$SHERBURNE, V. K., SHERBURNE PRAIRIE FARM, RUSK, WIS.

*Blanch's Bandy	5	309	618	5423	219
s. Grassland Trempealeau Blair	d. Big Elm's Blanch				
+P. V. O. Josie	Jr2	273C	546	5280	269
s. Langwater Omar	d. P. V. Beacon's Josephene				
Spruce Shadow's Margie	6	314	628	6852	290
s. Langwater Michael	d. McDonald Farms Eda				

$SHOULTES, MARYETTA, GLENRILL FARMS, NEWARK VALLEY, N. Y.

+Glenrill Connie	Sr3	305	610	9454	469
s. Raider of Three Maples	d. Rosalie of Banksburn				
Panda of Banksburn	5	333	666	12755	591
s. Tarbell Bright Advocate	d. Hortense of Banksburn				

§SICHI, ROGER R. & SON, SICHI FARM, EIGHTYFOUR, PA.
*+Lone Oak Merry Hope 6 293C 596 8396 390
s. Langwater Pal d. Lone Oak Hopeful
*Ruth's August Queen Jr4 324C 648 7280 333
s. Green Acres T. F. Arno d. Green Acres G. L. Ruth
+Sichi's Farm's Lady Jr2 240C 480 4424 211
s. Lone Oak Queen's Maxim d. Avalon Lady's Maid
*Sichi's Farm's Star Jr3 314C 628 6431 303
s. Lone Oak Queen's Maxim d. Starlet of Ward Farm

§SIGRIST, ELDON E., SEVEN MAPLES FARM, WEST SALEM, OHIO
*Seven Maples Donnabelle's Pat Jr4 315C 630 7167 395
s. Villa-Way Master's Philip d. Donnabelle of Seven Maples
*Seven Maples Philip's Berdie Jr4 307C 614 6349 327
s. Villa-Way Master's Philip d. Seven Maples Berdie

§SIGRIST, JERRY ALAN, SEVEN MAPLES FARM, WEST SALEM, OHIO
Seven Maples Jeaneen Sr2 326 652 6726 356
s. Villa-Way Lordship d. Donna's Jean of Seven Maples

§SIMMONS, JOHN & LeROY, RoyJon FARMS, BELLVILLE, OHIO
*+Judy Kay 8 273C 546 7319 326
s. Triumph's Ferdinand d. June's Duchess

SIMMS, VIRGIL G., ALBUQUERQUE, N. MEX.
Rasmussen Farms D. Marla Jr2 365 730 7548 416
s. Rasmussen Farms Destiny d. Rasmussen Farms Marlass

§SISTERS of PROVIDENCE, HIDDEN GOLD DAIRY, SAINT MARY-of-the-WOODS, IND.
*+Hidden Gold Cyrene's Rosalie 10 284 568 6408 325
s. Kenfleur's Dicta Cyrene d. Royal Lady of Hidden Gold
*Hidden Gold Peggy Alert 7 348C 696 8918 417
s. Kenfleur's Rosedale Alert d. Hidden Gold Cyrene's Janet

§SKAAR, ASHLE, GREEN NEEDLES FARM, HAYWARD, MINN.
*+Green Needles Kit 6 256C 512 6591 322
s. Bell's Comet of Cor-Alfa Farm d. Slogan's Fern
*+Green Needles Lucy 6 262C 524 7594 392
s. Bell's Comet of Cor-Alfa Farm d. Dee-Dee
*Green Needles Magic Mirth Sr3 329C 658 9033 448
s. Woodacres Bandleader d. Daniel's Dona

§SKAAR, CHRIS, PINE RIDGE FARM, HAYWARD, MINN.
*+Joyce of Cor-Alfa Farm Sr4 305C 610 8665 425
s. Boulder Bridge Combine d. Comet's Judy of Cor-Alfa Farm
*+Pine Ridge Comely 9 305C 610 7972 429
s. Boulder Bridge Comet d. Pine Ridge Doe 2d
*+Pine Ridge Comely 2d Sr4 305C 610 9609 529
s. Boulder Bridge Combine d. Pine Ridge Comely
+Pine Ridge Dawn Jr2 305C 610 7559 347
s. Pine Ridge Ismet d. Pine Ridge Doe 2d
+Pine Ridge Diana Jr2 305C 610 7680 361
s. Boulder Bridge Valedictorian d. Pine Ridge Dreamer
*+Pine Ridge Hyacinth Jr3 305C 610 8632 439
s. Boulder Bridge Combine d. Pine Ridge Hyball
*+Pine Ridge Jenny 3d Sr3 285C 570 7502 397
s. Boulder Bridge Combine d. Pine Ridge Jenny
*+Pine Ridge Tops 2d Sr3 305C 610 6417 354
s. Boulder Bridge Combine d. Pine Ridge Tops

§SKAAR, CHRIS & JAMES, PINE RIDGE FARM, HAYWARD, MINN.
*+Pine Ridge Blondie Girl 5 305C 610 9076 416
s. Boulder Bridge Combine d. Pine Ridge Randy 2d
+Pine Ridge Combine's Randy Jr2 299C 598 7516 335
s. Boulder Bridge Combine d. Pine Ridge Randy 2d

§SMITH, HOWARD C., CHICKAWIPPE FARM, GENEVA, N. Y.
*Chickawippe Gelinde Sr3 354 708 8087 365
s. Vallyvu Faithful Valor d. Vallyvu Farms Gustine
*Chickawippe Glissando Jr4 339 678 9311 374
s. Foremost Royal Valor 2d d. Vallyvu Farms Gustine
*Idylbrook Sheik's Wildrose 7 329 658 11075 604
s. Idylbrook Sheik d. Idylbrook Wildrosebud

§SMITH, J. ROY & ELTON R., MED-O-BLOOM FARM, CALEDONIA, MICH.
*Jerry's Esther of Wilhilnor Jr3 348 696 8674 510
s. Sunny Side Jerry d. Wilhilnor Dutch Aster
Med-O-Bloom Chumy's Sapphire Jr2 332 664 7489 387
s. Cowham Farm Chumy's King d. Grafco White Sapphire
Med-O-Bloom P. Maud Sr2 314 628 7604 350
s. Meadow-Gold R. Peerless d. Med-O-Bloom M. Lady
*+Med-O-Bloom Rosette Jr4 295 590 9209 431
s. Rosemont Majesty d. Med-O-Bloom Rose
Med-O-Bloom W. Queen Jr2 324 648 10501 449
s. Meadow-Gold R. Warrior d. Med-O-Bloom F. Louise
Wilma of The Annadale Jr2 365 730 9041 472
s. Meadow-Gold R. Warrior d. B. Jane's Bess of The Annadale

§SMUTNICK, EMMA L., PIONEER ACRES, ABINGTON, CONN.
+Marion of Newichewana Hill 9 305 610 5939 277
s. Laurie of Fields Hill Farm d. Portia Ann of Newichewana Hill

§SPIES, ROGER, ROGINE ACRES, DOVER, OHIO
*May's Free Alice Sr4 365C 730 10715 498
s. Franchester Free Emory d. May's Alice's Daisette

§SPRINKLE, CARL A., WAY WEST FARM, SULLIVAN, OHIO
*Five Points Magnus 7 328 656 7916 413
s. Five Points Otis d. Chieftain's Magnus

§SPROLE, M. W., MR. & MRS., BONNIE VISTA FARM, MASON CITY, IOWA
+Bonnie Brook Lady Marietta Jr2 305C 610 4891 253
s. Highland Place Esquire d. Golden Glow of Bonnie Brook

§STEWART, HAROLD F. & SON, CHAR-LANE FARM, VASSAR, MICH.
*+Char-Lane Champ's Nifty Jr3 299C 598 8908 381
s. Her-Mil's Cha Champ d. Marjohnelle Count's Nira
*+Char-Lane Monarch's Sara Sr2 305C 610 6006 408
s. Flying Horse Master's Monarch d. Langvalley Shirley
+Char-Lane P. Louise Jr2 305C 610 7386 340
s. Meadow-Gold R. Patriot d. Marjohnelle Count's Lassie
*+Hickory Ridge Dora 6 305C 610 9657 402
s. Marjohnelle Columbus Kernel d. Blue Ren Belle

§STONOROV, OSKAR, MONTCALM FARM, PHOENIXVILLE, PA.
Broadwater Selene Jr2 332C 664 8515 340
s. Antietam Souvenir d. Broadwater Moonbeam
*Merry Daisy of Greenbank 11 324C 648 9662 505
s. Clarion of Hill Girt d. Clarion's Daisy of Greenbank

STOVER, VERGIL & SONS, LAKE PARK, MINN.
*¶Taylor's Starbell Lou 7 305 760 17660 746
s. Rockingham Starbell d. Fearless' Lottie

§STUKEY, FRANK L., FRANELEN FARM, HOWE, IND.
+Franelen Lustrous Jennifer Jr4 305C 610 8399 426
s. Sterlingold Levity Lustrous d. Jewel of Marolyn Farm

§SUMMERS, CLARENCE E., BOW, WASH.
*Sky Brenda Sr4 322 644 13092 615
s. Western Glow Hollene's Royal d. Valley Gem Gretchen

SUNNYHILL FARMS, INCORPORATED, IMPERIAL, PA.
*Alice of Spreading Elm 7 313 745 7088 293
s. Clearfield Cavalier d. Fern of Spreading Elm
*Quarry Valley's Ann Sr3 320 913 9684 453
s. Riegeldale King's Lad d. Monitor's Amethyst of Q. V.

§SWALES, G. O., CRESCENT STOCK FARM, JOHNSON, WASH.
Crescent's Phy'l Geenie Jr2 365 730 9465 465
s. Crescent's Phyllister Lad d. Crescent's L. Gertie
+Locust Nook Hestie Jr2 295 587 9152 493
s. Chicona Playfair d. Locust Nook Hester

§TONEY, VICTOR F., LUSTY ACRES DAIRY FARM, EAU CLAIRE, MICH.
+Bonnie Lou of Walnut Lane Jr3 305C 610 11255 621
s. Oak Island's Fritz d. Bonnie of Walnut Lane
Darleen Melba of Cass Jr3 312C 624 7888 399
s. Golden Eagle Rosalie's Ace d. Winifred Darleen of Niles
Elvera of Full View Farm Jr2 333C 666 6736 356
s. Meadow Lane Merry Pal d. Eldora of Hickory Grove

§UPHAM DOWNS FARM, MIDDLETOWN, DEL.
*+Adeline's Claire of Stomally 6 305C 610 7107 377
s. Janus of Stomally d. Adeline of Stomally
*+Highland Farm's Beauty's Pride 5 305C 610 5676 292
s. Coldspring's Beauty's Benedick d. Portia of Brooke's Cross
+Saucy Sue of Upham Downs 5 305C 610 6189 312
s. Blakeford Factor d. Upham Downs Charmer
+Wilgorlan Farms Portia Jr2 305C 610 5631 290
s. Gardenville Coronation King d. Wilgorlan Farms M. Pauline

§VILTER, WILLIAM B., FOUR WINDS FARM, HARTLAND, WIS.
*Maple Leaf Sally Rand Jr3 314C 628 8640 409
s. Boulder Bridge Illustrator d. Flash's Sally of Maple Leaf

§VIRGINIA POLYTECHNIC INSTITUTE, BLACKSBURG, VA.
*+V.P.I. Hollimost Eliza Kant Jr3 284C 568 7382 418
s. Clear Springs' Hollimost d. V.P.I. Maxim Eliza
+V.P.I. Hollimost Fine Keller Sr2 305C 610 7353 394
s. Clear Springs' Hollimost d. V.P.I. Maxim Fine
+V.P.I. Hollimost Glow Kurin Sr2 305C 610 10885 535
s. Clear Springs' Hollimost d. V.P.I. Maxim Glow
*+V.P.I. Hollimost Hannah Kutie Sr2 287C 574 6716 304
s. Clear Springs' Hollimost d. V.P.I. Glamour Hannah
*+V.P.I. Majesty Frivolity Jay Sr3 305C 610 8304 464
s. Midview Majesty's Truce d. V.P.I. Maxim Frivolity
*+V.P.I. Maxim's Defender 9 305C 610 9624 511
s. Quail Roost Lucky Maxim d. V.P.I. Glamour's Beulah
+V.P.I. Royal Joan Lula Jr2 293C 586 5449 310
s. Midview Royal's Billy d. V.P.I. Majesty Glow Joan

WARBURTON, BARCLAY H., III, SARACEN FARM, IPSWICH, MASS.
Ben Tulloch Fair Palotterie Sr4 357 714 8137 364
s. Flying Horse Colonel's Promise d. Argilla Fair Palotterie 2d
+Forges Nanette Jr4 305C 610 6820 317
s. Forges Nereus d. Forges Royal Bell
+Gwyn Careg Assam's Janet Sr2 299C 598 8198 455
s. Wolfpen Assam d. Birchtree Levity Janet
Mistydale Val-Ho Delight Jr2 365C 775 11030 530
s. Runnymede Valiant Lad d. Abel's Secret Hope

§WARNER, W. B. & SONS, WARNERS BOROSIDE FARMS, RED LION, PA.
*+Warners H. Dolly's Loleta Sr3 303C 606 9378 529
s. Coldspring's Hardwick's Herald d. Warners G. B. Blossom's Dolly

§WEINGART, PHILIP D., CLOVER HILL FARM, TORRINGTON, CONN.
+Five Star Beulah Jr2 265C 530 5218 215
s. Langwater Deputy d. Five Star Elinor

§WETHERWAX, RONALD, HILLCREST FARM, WYOMING, N. Y.
*+Chapman's Royal Edytha 8 305C 610 10052 432
s. McDonald Farms Francois d. Chapman's Royal Dorcas
*+Duchess of Blue Vista 6 305C 610 9210 455
s. Circleview Cuddles d. Treva's Judie of Blue Vista

§WICKS, A. D., WICKS GUERNSEY FARM, JACKSON, MISS.
*+Diamond D. Janilly Sr3 305C 610 4833 247
s. McDonald Farms Kinghaven d. McDonald Farms Janilly
*+Morgan Actress Joan 6 292C 584 4314 256
s. Walker Royal Jeweler d. Walker Actress Joan
+Wick's Joan Marcia Sr2 305C 610 4404 250
s. Dominion's Producer d. Morgan Actress Joan

WINSTON, JOHN L., MR. & MRS., MT. PAUL FARM, GLADSTONE, N. J.
*Golden Presto's Melody Lass 6 346C 692 10881 585
s. Glenburnie Golden Presto d. Bright Lad's Melody

§WIRT, ELMER J., MAPLE LEAF FARM, LEWISTON, MINN.
Maple Leaf Ill Patty Jr2 365C 730 9711 423
s. Boulder Bridge Illustrator d. Pride's Polly of Maple Leaf

§WITMER, KERMIT L., KEREST FARM, DALMATIA, PA.
+East Malta's H. A. Violet Sr3 266C 532 6972 296
s. Coldspring's Hardwick's Archer d. East Malta's Ambler's Violet

§YOUNG, HAROLD L., COLDBROOK FARM, HOLDEN, MASS.
*+Lynbrook Achievement's Eloise 7 305C 610 5900 330
s. Lynbrook Cherub's Achievement d. Melody Cherub's Eloise

§ZIMMERMAN, C. EDWARD & M. K., SILVER LAKE FARM, CENTER SQUARE, PA.
+Silver Lake C. Jamina Jr2 305C 610 8479 465
s. Silver Lake Columbian d. Silver Lake Jamina
*+Silver Lake Daisy 6 305C 610 12818 610
s. Gwynllan Junior d. Buttercup's Daisy Janette
+Silver Lake Gail Jr2 292C 584 5026 292
s. Gwynllan Junior d. Silver Lake Katrinka

TEN LEADING COWS at VARIOUS AGES
365 Day Division

Based on Milk Production

	Lbs. B. F.	% B. F.	Lbs. Milk
Mature			
Welcome In Forward's Clara 6 yrs. '51	1120	4.2	26672
Murne Cowan 8 yrs. '15	1098	4.5	24008
Cathedral Rosalie 5 yrs. '37	1213	5.1	23714
KoKosing's Hilda 7 yrs. '50	1010	4.3	23422
Ideal's Peter's May Jewel 5 yrs. '50	1194	5.1	23275
Spar Hill Clematis 7 yrs. '49	1205	5.2	23096
Grassland Zenoria 6 yrs. '33	963	4.2	22848
Franchester Saint Charm 6 yrs. '50	970	4.2	22837
Ideal's Peter's May Jewel 8 yrs. '52	1200	5.3	22537
Girl of Connemara Farms 6 yrs. '45	1077	4.8	22407
Senior 4			
Tarbell Farms Royal Mignotte '43	868	4.1	21162
Forges Belinda '51	852	4.0	20976
Caumsett Harbor Becky '52	966	4.6	20819
Nodrog Merry Helene '43	883	4.2	20648
Sunny Acres Surrogate's Susan '52	1093	5.4	20220
Antietam Janice '47	861	4.2	20146
Caumsett Charm '50	951	4.7	19986
Patricia of Lower Round Top '49	881	4.4	19884
Santa Cruz Holliston Teresa '38	961	4.8	19783
Anesthesia Faith of Hill Stead '25	1112	5.6	19741
Junior 4			
Tarbell Farms Royal Lenda '40	1109	5.4	20508
Fritzlyn King's Jeanette '50	857	4.4	19384
Bright Lad's Actress '39	980	5.1	19146
Gertrude Claire '24	893	4.7	18942
Shirley's Bud of Landhome '45	914	4.8	18918
Gayhead's Honeysuckle '30	796	4.2	18640
Pine Manor Lotus '44	856	4.6	18557
Phillips Peerless Maid '38	800	4.3	18487
Ideal's Peter's May Jewel '49	963	5.2	18433
Jethro's Golden Cross '24	812	4.4	18390
Senior 3			
Farmhill R. Jeannine '41	900	4.3	20769
Welcome In Forward's Clara '49	816	3.9	20492
Ideal's Jubilee's Wilma '51	1056	5.2	20079
Langwater Venus '45	1011	5.0	19999
Argilla Fair Palotterie 4th '49	762	3.9	19418
Ideal's L. D.'s Susie '49	913	4.7	19055
Lynbeth Grace '49	945	4.9	19013
Ideal's Peter's Betty May '48	859	4.5	18965
Dolly Dimple '09	906	4.9	18458
St. James Champion's Vesta '36	743	4.0	18434
Junior 3			
Lockshore Golden Locks '36	836	4.3	19264
Gayhead's Capt.'s Faith '51	851	4.4	19116
Innisfree S. Joan '52	887	4.6	19114
Gaylord's Golden Fable '48	715	3.9	18246
Ideal's L. D.'s Arvella '51	918	5.0	18099
Ideal's Champ's Penny '50	898	4.9	18092
Horse Shoe F. Sylvia '46	780	4.3	18031
Champion Florentine '43	809	4.5	17987
Imp. Donnington Goldie 5th '17	796	4.4	17861
Laurel Mills Smiles '52	770	4.4	17439
Senior 2			
Katherine's Trixie '21	791	4.2	18495
Ideal's Beacon's Betty Lue '52	890	4.8	18186
Gippy Chief's Corinne '50	798	4.4	17843
Sadie's Cathedral Jewell '37	781	4.4	17629
Ideal's L. D.'s Lettie '50	841	4.7	17585
Sun-Blest Farms Orchid '46	787	4.6	17131
Howland Golden Honora '47	736	4.3	16939
Cathedral Rose Rilma '38	863	5.1	16881
Emmadine Masherlette '23	767	4.6	16604
Brookwood Rita '40	918	5.5	16580
Junior 2			
Shuttlewick Hebe '25	783	4.2	18640
Chuckanut Princess '32	809	4.6	17566
Dairylou Dixieland Fashion '51	751	4.3	17419
Trysle Query '24	694	4.0	17130
Ideal's Beacon's Josie Alfa '49	827	4.8	17045
L. D. Golden Ann '47	673	3.9	17028
Ideal's Beacon's Buttercup '49	760	4.4	16978
Shuttlewick Levity '23	804	4.7	16896
Ben Tulloch J. Faith '51	764	4.5	16854
Ideal's Beacon's Daisy '50	791	4.7	16789

Based on Fat Production

	Lbs. Milk	% B. F.	Lbs. B. F.
Mature			
Ideal's Beacon's Nina 5 yrs. '52	20385	6.0	1223
Cathedral Rosalie 5 yrs. '37	23714	5.1	1213
Spar Hill Clematis 7 yrs. '49	23096	5.2	1205
Ideal's Peter's May Jewel 8 yrs. '52	22537	5.3	1200
Ideal's Peter's May Jewel 5 yrs. '50	23275	5.1	1194
Noranda's Milkmaid 7 yrs. '36	19654	5.9	1155
Ideal's Beacon's Katie 6 yrs. '52	23278	4.9	1145
Ideal's Tilda 5 yrs. '52	20621	5.4	1127
Welcome In Forward's Clara 6 yrs. '51	26672	4.2	1120
Spot's Whittie 7 yrs. '50	20606	5.3	1109
Average based on last 5 yrs. prod.	12960	4.8	631
Senior 4			
Anesthesia Faith of Hill Stead '25	19741	5.6	1112
Sunny Acres Surrogate's Susan '52	20220	5.4	1093
Whimsy May Day '44	19650	5.3	1046
Florham Beauty Rose '40	18090	5.4	1033
Wolfpen Lilac '32	17637	5.8	1028
Foxburg's Knight's Pozy '51	19344	5.2	1017
Twin Hickory's Jane '42	18079	5.6	1009
Cowham Farm Emory's Blanch '49	18110	5.5	1005
Ideal's L. D.'s Daisy Lassie '52	17682	5.6	1004
Plainsman's Radium Girl '45	18186	5.5	1002
Average based on last 5 yrs. prod.	12260	4.9	608
Junior 4			
Tarbell Farms Royal Lenda '40	20508	5.4	1109
Endean Marjean '43	17343	5.8	1003
Bright Lad's Actress '39	19146	5.1	980
Avalawn's Marie '33	15793	6.2	973
Monterey Violet '49	16001	6.0	965
Ideal's Peter's May Jewel '49	18433	5.2	963
Rumford Major's Foam '46	17457	5.5	956
Foremost Royal's Jackie '49	17893	5.1	927
Cherub's Althea of Fair Meadows '28	15277	6.1	926
Chestnut of Meadowbrook '46	17045	5.4	923
Average based on last 5 yrs. prod.	11800	4.9	585
Senior 3			
Ideal's Jubilee's Wilma '51	20079	5.2	1056
Red Cross May '51	16469	6.2	1034
Langwater Venus '45	19999	5.1	1011
Green Meadow Lustre '32	16371	6.0	978
Madrey Farm Peerless Berdena '48	16856	5.6	945
Lynbeth Grace '49	19013	4.9	945
Groton House Caesar's Julia '51	15910	5.8	936
Atamannsit La Noce '29	15328	6.1	933
La Noce's May Rose '23	18119	5.2	932
Ideal's Beacon's Pearl '51	15588	5.8	916
Average based on last 5 yrs. prod.	11588	4.9	575
Junior 3			
Whimsy May Day '43	17341	5.6	963
Adohr Supreme Calico '41	15475	5.9	920
Ideal's L. D.'s Arvella '51	18099	5.0	918
Wolfpen Amber '38	17065	5.4	913
Endean Hibernia '45	16421	5.5	904
Cherub's Elsie of Dellwood '37	13345	6.7	899
Ideal's Champ's Penny '50	18092	4.9	898
Innisfree S. Joan '52	19114	4.6	887
Rock Creek Milky Way '44	15674	5.7	885
Afterglow of Roughwood '23	16815	5.2	878
Average based on last 5 yrs. prod.	10759	4.9	536
Senior 2			
Brookwood Rita '40	16580	5.5	918
Ideal's Beacon's Betty Lue '52	18186	4.8	890
Beechford's Carol '37	15851	5.5	864
Cathedral Rose Rilma '38	16881	5.1	863
Holliknoll Royal Ada '49	15166	5.6	857
Ideal's Standfast Netoria '52	13695	6.1	854
Maxim's May Queen of Dassel '26	13967	6.1	849
Ideal's L. D.'s Lettie '50	17585	4.7	841
Brightness of Indian Bridge '22	14460	5.7	826
Philcrest Daphne '50	13630	5.9	816
Average based on last 5 yrs. prod.	10504	4.9	523
Junior 2			
Florham Irene '30	14646	6.2	905
Cherub's Bell of Hill Girt '42	13715	6.3	862
Foremost Nanita '40	16131	5.3	857
Charlescote Playgirl '47	16260	5.2	850
Florham Polly '33	15463	5.5	846
King's Adele of Dellwood '42	15592	5.4	842
Ideal's Standbest Mona '52	13706	6.1	842
Loma Burnella '30	12900	6.6	832
Ideal's Beacon's Josie Alfa '49	17045	4.8	827
Missaukee Blue Bell Jane '27	15692	5.3	824
Average based on last 5 yrs. prod.	10081	4.9	503
All Ages Ave. based on last 5 yrs. prod.	11394	4.9	563

The above averages are as they appeared December 1, 1952

(The date after each cow's name denotes the year in which record became official.)

TEN LEADING COWS at VARIOUS AGES
365C Division

Based on Milk Production

	Lbs. B.F.	% B.F.	Lbs. Milk
Mature			
Franchester Saint Charm 7 yrs. '51	1045	4.2	24578
Ideal's Peter's May Jewel 7 yrs. '51	1210	5.1	23364
Flying Horse Royal Rose 5 yrs. '47	1154	5.1	22558
Willowmere Pearl 8 yrs. '49	1071	4.7	22546
Fritzlyn King's Jeanette 5 yrs. '52	1050	4.6	22436
Topsy of Thousand Springs 6 yrs. '30	931	4.2	22000
Triumph's Cloe of Maple Grove 9 yrs. '52	1043	4.7	21856
Spot's Whittie 8 yrs. '51	1206	5.5	21832
Flat Brook Playmate 5 yrs. '52	982	4.5	21798
Dunwalke Maggie's Flute 7 yrs. '52	1046	4.8	21679
Senior 4			
Ideal's L. D.'s Ella Mae '51	1137	4.7	23744
Sunny Valley's Favorite '42	963	4.3	22012
Franchester Saint Charm '49	912	4.2	21288
Delwake Jenny '52	1053	5.1	20587
Frankland Giralda '39	859	4.2	20551
Franklin Lake's Cedar '52	830	4.0	20527
Caumsett Ocean Glory '47	985	4.8	20307
Supreme's Janice '38	942	4.7	20012
Kilmac Leader's Dot '51	993	4.9	19458
Meadow Lodge Honeydew '47	983	5.0	19405
Junior 4			
Welcome In Royal Hollara '52	1014	4.9	20317
Donna Flower Girl '37	856	4.2	20195
D. B. Daisy '36	949	4.7	19805
Horse Shoe Conrad's Affinity '51	803	4.1	19609
Pebble Hill Coronet's Debutante '50	907	4.6	19404
Ideal's L. D.'s Lora '46	848	4.4	19209
Ideal's Beacon's Buttercup '51	870	4.5	19072
Wey Acres Grandee's Honey '50	759	4.0	18877
Bournedale Princess Coronet '41	1019	5.4	18859
Valley View Highlass '52	848	4.5	18808
Senior 3			
Ideal's Beacon's Josie Alfa '51	956	4.8	19740
Beaverbrook Morning Glory '42	902	4.5	19644
Sunny Valley's Favorite '41	899	4.6	19524
Coldspring's B. R. Iris '52	1019	5.2	19488
Fairlawn Actor's Indigo '49	946	4.8	19426
Ideal's L. D.'s Ella Mae '50	967	4.9	19399
Ideal's Beacon's Daughter '50	917	4.7	19162
Ideal's L.D.'s Cloe '52	1019	5.3	18983
Ideal's Wistar's Queen '52	920	4.8	18954
Old Acres R. Margie '51	828	4.3	18853
Junior 3			
Charlescote Progress '41	894	4.8	18557
Tarbell Farms Peerless Margo '42	1013	5.4	18501
Fanning Fields' Kamile '47	881	4.8	18245
New Hope Gardenius's Laughter '39	844	4.6	18181
Wey Acres Lilian's Lustre '47	914	5.0	17998
Horse Shoe F. Valintine '46	728	4.0	17883
Princess Mab of Sunny Lea '46	856	4.8	17734
Bertha Spring's Royal '40	669	3.8	17521
Great Elm C. Genevieve '52	770	4.4	17420
Welcome In Royal Hollara '51	889	5.2	17008
Senior 2			
Ideal's Standbest Dot '52	901	5.0	17737
Llan Fair Footprint's Etta '50	810	4.6	17390
Donna Fleurette of Northshire '36	675	4.0	16836
Flying Horse Master's Belle '48	712	4.2	16616
Hominy Hill Rose '48	841	5.0	16521
Hominy Hill Paulette '48	810	4.9	16387
Coldspring's B.R. Bella '49	764	4.6	16382
Lockshore Sylvia '36	689	4.2	16230
Beechford's Honorla Lady '32	747	4.6	16092
Ideal's L. D.'s Ella Mae '49	762	4.7	16054
Junior 2			
Dunwalke Desirer '52	867	4.7	18194
Hominy Hill Betty '48	924	5.1	18094
Lockshore Golden Locks '35	707	3.9	18034
Ideal's Jubilee's Wilma '50	860	4.9	17500
Caumsett Harbor Becky '50	738	4.3	16840
Hominy Hill Alice '45	817	4.8	16707
Ridglydale's Punta '42	708	4.2	16696
Cathedral Jane Rilma '38	847	5.0	16681
Argilla Royal Twilight '49	795	4.7	16663
Antietam Cathaline '49	624	3.7	16566

Based on Fat Production

	Lbs. Milk	% B.F.	Lbs. B.F.
Mature			
Ideal's Peter's May Jewel 7 yrs. '51	23364	5.1	1210
Spot's Whittie 8 yrs. '51	21832	5.5	1206
Spot's Whittie 9 yrs. '52	20343	5.7	1163
Flying Horse Royal Rose 5 yrs. '47	22558	5.1	1154
C. F.'s Mint Julip 6 yrs. '44	20881	5.2	1090
Wonder of Woodside 5 yrs. '43	20823	5.2	1083
Superb's Faithful 6 yrs. '40	19678	5.5	1077
Willowmere Pearl 8 yrs. '49	22546	4.7	1071
Idylbrook Mistress Squaw 5 yrs. '51	18602	5.7	1071
Ideal's Supreme's Netoria 6 yrs. '52	21631	4.9	1061
Average based on last 5 yrs. prod.	13006	4.8	631
Senior 4			
Ideal's L.D.'s Ella Mae '51	23744	4.7	1137
Alfalfa Farm Primrose '42	17564	6.2	1083
Ideal's Beacon's Nina '51	18564	5.7	1063
Alfalfa Farm Lute '40	17378	6.1	1058
Delwake Jenny '52	20587	5.1	1053
Cathedral Dorothy's Lass '38	18814	5.6	1043
Adohr Lubas' Calico '44	18222	5.6	1027
Alfalfa Farm Heloise '42	15951	6.3	1006
Caumsett Ocean Glory '47	20307	4.8	985
Meadow Lodge Honeydew '47	19405	5.0	983
Average based on last 5 yrs. prod.	12436	4.9	612
Junior 4			
Langwater Petite '49	16991	6.0	1027
Bournedale Princess Coronet '41	18859	5.4	1019
Welcome In Royal Hollara '52	20317	4.9	1014
Beechford's Glow '40	17812	5.6	987
Rycklaver D. Lucy '51	16772	5.8	977
Landhome Butterfat Alice '45	17726	5.5	965
Foremost Lida '40	17674	5.5	962
Heweshurst Princess Mertie '45	17402	5.5	955
D. B. Daisy '36	19805	4.8	949
Adohr Eldor Pauline '48	18561	5.0	945
Average based on last 5 yrs. prod.	12008	4.9	593
Senior 3			
Ideal's L.D.'s Cloe '52	18983	5.3	1019
Coldspring's B. R. Iris '52	19488	5.2	1019
Foremost Royal's Rose '48	17685	5.6	994
Ideal's L.D.'s Ella Mae '50	19399	4.9	967
Ideal's Beacon's Josie Alfa '51	19740	4.8	956
Welcome Lane's Mary '47	18379	5.1	934
Riegeldale Ben's Arietta '49	17558	5.4	949
Fairlawn Actor's Indigo '49	19426	4.8	946
Beaverbrook Madonna '42	18817	5.0	943
Ideal's Wistar's Susie '52	16796	5.5	932
Average based on last 5 yrs. prod.	11452	5.0	573
Junior 3			
Tarbell Farms Peerless Margo '42	18501	5.5	1013
Alfalfa Farm Flute '39	16206	5.9	962
Marigot of Starr Farm '44	15284	6.0	921
Wey Acres Lilian's Lustre '47	17998	5.0	914
Riegeldale Majesty's Buttercup '43	15272	5.9	907
Charlescote Progress '41	18557	4.8	894
Welcome In Royal Hollara '51	17008	5.2	889
Fanning Fields' Kamile '47	18245	4.8	881
Sterlingold Valorie '48	15828	5.5	881
Ideal's Beacon's Nina '50	15176	5.8	880
Average based on last 5 yrs. prod.	10798	5.0	541
Senior 2			
Green Meadow Meiba '36	15342	6.3	963
Ideal's Standbest Dot '52	17737	5.0	901
Franchester Perky Jane '51	15370	5.6	872
Bournedale Dandy Girl '40	14094	6.1	853
Hominy Hill Rose '48	16521	5.0	841
Douglaston King's Charlotte '38	15228	5.4	828
Shoal Falls Compliment's Reba '50	14387	5.7	828
Hominy Hill Veree '49	14848	5.5	823
Ideal's Wistar's Susie '51	14310	5.6	811
Hominy Hill Paulette '48	16387	4.9	810
Average based on last 5 yrs. prod.	10514	5.0	526
Junior 2			
Hominy Hill Betty '48	18094	5.1	924
Flying Horse Master's Harp '44	15687	5.9	917
Dunwalke Desirer '52	18194	4.7	867
Ideal's G. S.' Netoria '51	15656	5.5	864
Ideal's Jubilee's Wilma '50	17500	4.9	860
Flying Horse Royal Rose '43	15059	5.7	853
Eastleigh Mary '38	14360	5.9	852
Hominy Hill Pollyanna '47	15201	5.6	851
Cathedral Jane Rilma '38	16681	5.1	847
Caumsett Ocean Beth '44	15337	5.5	837
Average based on last 5 yrs. prod.	10166	4.9	506
All Ages Ave. based on last 5 yrs. prod.	11379	4.9	563

The above averages are as they appeared December 1, 1952

(The date after each cow's name denotes the year in which record became official.)

TEN LEADING COWS at VARIOUS AGES
305C - 2X Division

Based on Milk Production	Lbs. B. F.	% B. F.	Lbs. Milk
Mature			
Elm's Barbara Rose 6 yrs. '48	869	4.8	17844
Sunshine's Maxim Dell 7 yrs. '52	728	4.1	17719
Western Glow Butterfat Miss 12 yrs. '52	921	5.2	17585
Elm's Barbara Rose 7 yrs. '49	842	4.8	17549
Silverwood Diana 12 yrs. '31	717	4.1	17100
Western Glow Butterfat Miss 6 yrs. '47	796	4.8	16492
Cedarcroft Jessie 6 yrs. '51	829	5.1	16197
Madaline of Orchardhurst 9 yrs. '41	765	4.7	16182
Park's Lily Ella of Bonnie Brae 7 yrs. '30	646	4.0	16056
Chestnut Ridge Senora Monita 9 yrs. '52	783	4.8	16016
Senior 4			
Lockshore Golden Locks '37	682	3.9	17096
Nyala's Independent Spitfire '49	668	4.4	14899
Rex's Cola of Mt. Ararat '50	591	3.9	14888
Linwald Butterfat Arkansas '50	605	4.1	14769
Chuckanut Elegance '39	797	5.4	14710
Lockshore Merry Maid '40	678	4.7	14228
Stronghold Dorcas '48	564	4.0	14102
Primrose Lea of Burger's Place '47	802	5.7	14059
Matapa El Toro's Sharon '50	598	4.3	13802
Grassland Modelia '43	565	4.1	13774
Junior 4			
Maggie's Snowdrop '35	788	4.6	16967
Dunwalke Governess's Daughter '47	734	4.6	15789
Maxvale's General's Corlee '50	842	5.4	15429
Birchfield Monoque '52	672	4.4	15054
Matapa Lou-Boy's Sandy '48	796	5.3	14784
Dorella Elect's Cleo '49	719	4.8	14742
Grassland Zenoria '30	608	4.1	14725
Mariondale Emmaline '40	729	5.0	14555
Meadow-Gold Rosabell '44	733	5.1	14372
Coldspring's Clara Louise '34	698	4.8	14348
Senior 3			
Quanqual Buttercup '35	731	4.4	16314
Western Glow Noble May '43	734	4.8	15045
Biscoe Heartsease Betty '44	752	5.0	14965
Grassland Valstar '43	643	4.3	14685
Rock Creek Madwatch '42	749	5.2	14262
Chukluck Lady Lovely '49	661	4.7	13974
Nyala's Independent Spitfire '48	652	4.7	13834
Fancier's Della of Mt. Ararat '49	582	4.2	13725
Sheppard Farm's Nerine '51	645	4.7	13659
Western Glow Royal Duty '51	641	4.7	13513
Junior 3			
Dunwalke Buttercup's Governess '42	660	4.3	15366
Rock Creek Parisian '43	759	5.0	15151
Modeel S. Rose '47	661	4.4	14913
Maggie's Snowdrop '34	668	4.6	14431
Wheeler Farm's May '42	628	4.4	14073
Cla-ore Phil's Lisa '51	671	4.7	14030
Gladiola's Aneta '49	784	5.5	14014
Whispering Cedar Judy '50	605	4.3	13844
Corwin Hill Daisy '28	632	4.6	13691
Friendship K. Belle '32	638	4.7	13576
Senior 2			
Quanqual Buttercup '34	633	4.3	14601
Carol of Silver Maples '31	591	4.4	13423
Farmhill R. Jeannine '40	580	4.3	13208
Western Glow Jean's Gloria '43	700	5.3	13115
Wernida Adonna '51	526	4.0	12871
Elmcrest Prophet's Pauline '51	660	5.1	12870
Western Glow Mayflower '36	650	5.0	12794
Malloy Constant's Dolly '46	550	4.3	12682
Valor's Sally of Oldacres '39	560	4.4	12498
Eagle Valley Appollo's Rose '51	525	4.2	12447
Junior 2			
Sunny View King's Remembrance '50	726	4.9	14802
Two Brooks Verbena '50	557	4.1	13369
Lad's Violet of Prestdale '47	590	4.4	13224
Rock Creek Donna '47	612	4.6	13053
B. H. H. Valor's Wanda '51	620	4.7	13005
Matapa Consul's Senorita '51	743	5.7	12957
Rock Creek June Rose '45	591	4.5	12915
Prairie Bloom Boots '41	609	4.7	12851
Matapa El Toro's Sharon '48	556	4.3	12674
Dunwalke Governess's Daughter '44	558	4.4	12632

Based on Fat Production	Lbs. Milk	% B. F.	Lbs. B. F.
Mature			
Western Glow Butterfat Miss 12 yrs. '52	17585	5.2	921
Elm's Barbara Rose 6 yrs. '48	17844	4.8	869
Imp. Hilltop Butterfat's Clara 7 yrs. '32	15963	5.4	860
Elm's Barbara Rose 7 yrs. '49	17549	4.8	842
Cedarcroft Jessie 6 yrs. '51	16197	5.1	829
Fairlawn Actor's Indigo 7 yrs. '52	17362	4.7	825
Yellow Creek King's Bea 5 yrs. '51	14075	5.7	812
Margo of Mt. Pleasant View 7 yrs. '48	15792	5.1	807
Quincy Bright Aneta 6 yrs. '47	15766	5.1	804
Western Glow Butterfat Miss 11 yrs. '51	15760	5.1	804
Average based on last 5 yrs. prod.	9084	4.8	438
Senior 4			
Primrose Lea of Burger's Place '47	14059	5.7	802
Chuckanut Elegance '39	14710	5.4	797
Fer-Manor Martha '52	12700	6.0	763
Hilltop Governor's May Rose '38	12472	5.9	730
Greyholme's Choice Christine '34	13513	5.4	729
Sleepy Hollow Noble's Patty '51	13025	5.5	721
Johnson's Betty's Patsy '44	11284	6.3	713
King Hill Rexqueen '43	13178	5.4	710
Bear Canyon's Ruby '33	12074	5.9	710
Western Glow Royal Duchess '52	13146	5.3	705
Average based on last 5 yrs. prod.	8727	4.8	427
Junior 4			
Maxvale's General's Corlee '50	15429	5.4	842
Matapa Lou-Boy's Sandy '48	14784	5.3	796
Maggie's Snowdrop '35	16967	4.7	788
Rock Creek Fanciful '42	14312	5.5	783
Hi-Hopes Winner's Lustre '52	13460	5.6	761
Alfalfa Farm Flute '40	12499	6.1	756
Gardenville Supreme's Chime '50	13309	5.6	751
Dorella Royal's Synthia '51	12978	5.7	748
Dunwalke Governess's Daughter '47	15789	4.6	734
Meadow-Gold Rosabell '44	14372	5.1	733
Average based on last 5 yrs. prod.	8458	4.9	416
Senior 3			
Yellow Creek King's Bea '50	13403	5.6	755
Biscoe Heartsease Betty '44	14965	5.0	752
Johnson's Betty's Patsy '43	11604	6.5	751
Rock Creek Madwatch '42	14262	5.3	749
Western Glow Noble May '43	15045	4.9	734
Quanqual Buttercup '35	16314	4.5	731
Flying Horse Select Primrose '43	11479	6.2	712
Cla-ore Phil's Beatrice '52	12150	5.8	705
Dicta's Ideal Beauty '46	12636	5.4	682
Val-lea Triumph Sparky '51	12538	5.3	671
Average based on last 5 yrs. prod.	8182	4.9	403
Junior 3			
Gladiola's Aneta '49	14014	5.5	784
Rock Creek Parisian '43	15151	5.0	759
Honey's Honora of C. D. '52	13245	5.6	747
Rock Creek Fanciful '41	13295	5.5	734
Convent's A. Fantasy '36	12795	5.6	721
Lady's Pet of Betts Homestead '42	13327	5.4	720
Maxvale's General's Corlee '49	12980	5.5	717
Hope's Reddy of Clallam County '35	13542	5.2	710
Foster Farm Princess Minuet '50	12473	5.4	682
Matapa Lou-Boy's Sandy '47	12313	5.5	681
Average based on last 5 yrs. prod.	7924	4.9	391
Senior 2			
Western Glow Jean's Gloria '43	13115	5.3	700
Cedarcroft Master's Jeanette '52	11656	5.9	690
Monterey Caroline '47	11538	5.9	685
Elmcrest Prophet's Pauline '51	12870	5.1	660
Western Glow Mayflower '36	12794	5.1	650
Western Glow Merry Lee '52	11256	5.7	642
Cedarcroft Bonita '49	10551	6.0	638
Quanqual Buttercup '34	14601	4.3	633
Autocrat's Masher Maid '33	11427	5.5	625
Hilltop Butterfat Maid '32	11848	5.2	614
Average based on last 5 yrs. prod.	7480	4.9	368
Junior 2			
Matapa Consul's Senorita '51	12957	5.7	743
Sunny View King's Remembrance '50	14802	4.9	726
Spencer's Landing Ructilla '48	10435	6.2	652
Skyline Crusader's Wanda '46	11741	5.5	646
Lady's Pet of Betts Homestead '41	12618	5.1	645
Matapa Honey's Adabelle '51	11743	5.4	636
Jaebardale Princess Sandra '50	11219	5.6	635
Western Glow Bea O'War '51	10181	6.1	628
Harmony Hollow Jacqueline '44	12104	5.2	625
Chuckanut Phyllis '38	12050	5.2	624
Average based on last 5 yrs. prod.	7234	4.8	354
All Ages Ave. based on last 5 yrs. prod.	8049	4.8	394

The above averages are as they appeared December 1, 1952

(The date after each cow's name denotes the year in which record became official.)

TEN LEADING COWS at VARIOUS AGES
305C - 3X Division

Based on Milk Production

	Lbs. B. F.	% B. F.	Lbs. Milk
Mature			
Guernsey Good Will 6 yrs. '47	861	4.3	19634
Ivy Oak Belle's Jingle 8 yrs. '51	1045	5.4	19239
Willowmere Pearl 7 yrs. '48	854	4.4	19219
Rycklaver Estelle 7 yrs. '52	864	4.5	19043
Brandywine Manor Verna 9 yrs. '49	796	4.2	18835
Matapa El Toro's Valerie 5 yrs. '47	870	4.7	18149
Ideal's Peter's Betty May 5 yrs. '49	747	4.1	17833
Goodleigh Royal Grenda 9 yrs. '50	753	4.2	17813
Foremost Quantity 7 yrs. '48	803	4.5	17776
Brittany Hills Royal Buttercup 8 yrs. '52	704	3.9	17736
Senior 4			
Ideal's Supreme's Netoria '50	817	4.6	17571
Queen's Wilheminia '47	765	4.3	17475
Mulhocaway Butterfat Rosetta '50	807	4.9	16319
Ideal's L. D.'s Pearlette '49	762	4.7	16121
Ideal's Beacon's Daughter '51	758	4.7	15919
Bonnie Blue of Green Acres '47	804	5.0	15898
Saddle River Actor's Eve '50	782	5.0	15585
Wey Acres Grandee's Kara '49	698	4.5	15466
St. Albans Actor's C Hale Spot '48	759	4.9	15460
Gardenville King's Ellen '50	819	5.3	15436
Junior 4			
Rycklaver Estelle '49	907	4.9	18213
Santa Ynez Valor's Beth '49	725	4.2	16999
Wey Acres Templar's Lil '50	757	4.5	16536
Henslee Farm Renown's Beauty '51	713	4.5	15845
Woodacres Steadfast Vivian '48	756	4.7	15792
Ideal's Peter's Miriam '48	774	5.0	15253
Nora's Proson's Princess '47	687	4.5	15246
Ideal's Traveller's Orpha '52	670	4.4	15218
Yellow Creek Supreme's Jewel '50	748	5.1	14635
Goodleigh Consort Manet '48	697	4.7	14631
Senior 3			
Flying Horse General's Holly '52	836	5.2	15874
Walnut Crest Patriot's Peggy '47	667	4.4	15107
Burch D. Day Hilda '49	699	4.6	15101
Argilla Fair Patrica '49	610	4.0	15047
Biscoe Clarabelle Lenfestey '50	727	4.8	14943
Tarbell Radiant Lucia '49	696	4.7	14771
Convent's K. Timely '47	731	4.9	14720
Llan Fair Footprint's Etta '51	682	4.6	14626
Glengeran Butternut '52	704	4.8	14584
Langvalley Cherry Blossom '51	635	4.4	14367
Junior 3			
Wey Acres Templar's Lil '49	791	4.8	16405
Shining Star Storrs '51	757	4.8	15601
Goodleigh Consort Sunola '48	662	4.4	14774
Ideal's Noranda's Betty '47	657	4.4	14759
Sunny Acres Surrogate's Susan '51	747	5.0	14690
Ideal's Peter's Miriam '47	706	4.9	14231
Cowham Farm's Emolea '49	735	5.2	14076
Lower Round Top Amanda '51	587	4.1	14016
Convent's P. Meadow '47	753	5.3	13967
Dorella Elect's Cleo '48	691	4.9	13889
Senior 2			
Hominy Hill Princess Rose '48	729	4.4	16485
Nyala's Independent Spitfire '47	695	4.3	15853
Ben Tulloch Royal Blossom '51	717	4.5	15685
Caumsett Ocean Virginia '48	658	4.5	14498
Celebrity of Penn Villa '51	632	4.4	14093
Stonybrook Hollistar's Wonder '49	562	4.0	13734
Burch's Butterfat Ellen '50	688	5.0	13528
St. Albans A Grand A V Roxie '52	659	4.8	13506
Pleasant View Ace's Evelyn '52	630	4.7	13377
Liseter Flame's Milkmaid '52	587	4.5	12976
Junior 2			
Maple Lane Princess Theresa '51	673	4.5	14665
Wey Acres Templar's Lil '48	665	4.5	14654
Green Acres Flicka '46	675	4.7	14316
Cliff Dell's Bonny Bess '52	672	4.7	14269
Dusty's Joey of Monterey '51	642	4.7	13594
Sterling Victory '52	725	5.3	13566
Master's Dilley '51	653	4.9	13315
Lincoln Princess '48	554	4.1	13263
Coker Maxim's Ada '51	675	5.1	13151
Adohr Lubas' Juanita '50	630	4.8	12984

Based on Fat Production

	Lbs. Milk	% B. F.	Lbs. B. F.
Mature			
Ivy Oak Belle's Jingle 8 yrs. '51	19239	5.4	1045
Hill Girt Chevalier's Violet 6 yrs. '51	17597	5.7	1013
Clarheart's Dainty 8 yrs. '51	16936	5.4	929
Sister Sue of Green Acres 5 yrs. '48	16077	5.6	900
Matapa El Toro's Valerie 5 yrs. '47	18149	4.7	870
Rycklaver Estelle 7 yrs. '52	19043	4.5	864
Ideal's Jewel's Loetta 7 yrs. '49	17429	4.9	862
Guernsey Good Will 6 yrs. '47	19634	4.3	861
Willowmere Pearl 7 yrs. '48	19219	4.4	854
Meadow Lodge Honeydew 6 yrs. '48	16849	5.0	853
Average based on last 5 yrs. prod.	10914	4.7	522
Senior 4			
Foremost Royal's Rose '49	15265	5.5	839
Gardenville King's Ellen '50	15436	5.3	819
Ideal's Supreme's Netoria '50	17571	4.6	817
Mulhocaway Butterfat Rosetta '50	16319	4.9	807
Bonnie Blue of Green Acres '47	15898	5.0	804
Convent's Berry '50	14442	5.4	790
Pharos King's Donett '50	13600	5.7	784
Saddle River Actor's Eve '50	15585	5.0	782
Pebble Hill Coronet's Heloise '51	15419	4.9	769
Queen's Wilheminia '47	17475	4.3	765
Average based on last 5 yrs. prod.	10438	4.8	508
Junior 4			
Rycklaver Estelle '49	18213	4.9	907
Ideal's Peter's Miriam '48	15253	5.0	774
Cowham Farm's Emolea '50	14615	5.2	769
Wey Acres Templar's Lil '50	16536	4.5	757
Woodacres Steadfast Vivian '48	15792	4.7	756
Dononia of Monterey '49	14098	5.3	749
Yellow Creek Supreme's Jewel '50	14635	5.1	748
Don's Fairy '51	13867	5.3	740
Peerless Topsy Dora '51	13693	5.2	725
Santa Ynez Valor's Beth '49	16999	4.2	725
Average based on last 5 yrs. prod.	10159	4.8	497
Senior 3			
Flying Horse General's Holly '52	15874	5.2	836
Tarbell Peerless Lenda '48	13537	5.6	762
Nyala Madonna's Buttercup '51	13878	5.3	746
Coronation Majestic's Portia '51	13961	5.3	742
Royal Sarah Ann '47	13980	5.2	735
Saddle River Actor's Eve '49	14322	5.1	734
Convent's K. Timely '47	14720	4.9	731
Adohr Lubas Lucinda '51	13298	5.4	729
Wolfcreek Elma '50	13106	5.5	728
Biscoe Clarabelle Lenfestey '50	14943	4.8	727
Average based on last 5 yrs. prod.	9707	4.9	478
Junior 3			
Wey Acres Templar's Lil '49	16405	4.8	791
Shining Star Storrs '51	15601	4.8	757
Convent's P. Meadow '47	13967	5.3	753
Sunny Acres Surrogate's Susan '51	14690	5.0	747
Cowham Farm's Emolea '48	14076	5.2	735
Ideal's Peter's Miriam '47	14231	4.9	706
Dorella Elect's Cleo '48	13889	4.9	691
Haddon's Ram May '52	12982	5.2	680
Lancresse Minnie '52	13478	4.9	673
St. Albans A V Boy's Nell '52	12013	5.5	670
Average based on last 5 yrs. prod.	9409	4.8	461
Senior 2			
Hominy Hill Princess Rose '48	16485	4.4	729
Ben Tulloch Royal Blossom '51	15685	4.5	717
Nyala's Independent Spitfire '47	15853	4.3	695
Burch's Butterfat Ellen '50	13528	5.0	688
St. Albans A Grand A V Roxie '52	13506	4.8	659
Caumsett Ocean Virginia '48	14498	4.5	658
Ideal's Wistar's S. Susie '51	12196	5.3	652
Tarzan's Molly Girl '50	12317	5.2	650
Forges F. H. Springtime '47	12853	4.9	633
Sterling Dixie '50	11186	5.6	633
Average based on last 5 yrs. prod.	8857	4.8	432
Junior 2			
Sterling Victory '52	13566	5.3	725
Coker Maxim's Ada '51	13151	5.1	675
Green Acres' Flicka '46	14316	4.7	675
Maple Lane Princess Theresa '51	14665	4.5	673
Gwendale Vallie Patience '52	10949	6.1	672
Cliff Dell's Bonny Bess '52	14269	4.7	672
Wey Acres Templar's Lil '48	14654	4.5	665
Master's Dilley '51	13315	4.9	653
Mulhocaway Queen Fawnette '52	12105	5.3	648
Convent's K. Timely '46	12939	5.0	648
Average based on last 5 yrs. prod.	8587	4.8	418
All Ages Ave. based on last 5 yrs. prod.	9683	4.8	470

The above averages are as they appeared December 1, 1952

(The date after each cow's name denotes the year in which record became official.)

TEN LEADING COWS at VARIOUS AGES
Herd Improvement Registry - 365 - 2X Division

Based on Milk Production

	Lbs. B. F.	% B. F.	Lbs. Milk
Mature			
Moreau Farms Sunshine 7 yrs. '51	841	4.3	19208
Woodhaven Julia 6 yrs. '48	880	4.6	18956
Mary of Smilin' Acres 9 yrs. '52	803	4.2	18801
Red Rose Queen Mab 5 yrs. '41	1026	5.4	18767
Glensmere's Lily 14 yrs. '52	788	4.2	18759
La Whitecap's Agnes 5 yrs. '49	948	5.0	18746
Glendale's Patricia Mae 6 yrs. '51	804	4.3	18685
Conqueror's Fairgirl of Kate 6 yrs. '48	840	4.5	18452
Old Timber's Heidi 5 yrs. '50	875	4.8	18240
Happyholme Sol's Honeydew 8 yrs. '48	642	3.5	17968
Senior 4			
Furlough's Judy '52	804	4.4	17954
Barnes Chief's Sally '51	845	5.1	16412
Moreau Farms Sunshine '49	701	4.3	16316
Willow Brook Monarch's Envy '50	800	4.9	16039
Nannie of Sportsman's Hall '50	719	4.5	15939
Zenda Topsy's Eileen '49	704	4.4	15840
Rosie of M'Land '51	842	5.3	15824
Boehle's Prince's Fanny '52	919	5.8	15765
Meadow Lane Katie '52	854	5.4	15669
Gypsy Dairy Gem '52	727	4.6	15640
Junior 4			
Belle of Fern Lane '52	824	4.5	17955
Delight of Dellahome '49	806	4.8	16692
Feura Noble Queen '50	820	5.0	16326
Levelland Farm's Melba '50	754	4.6	16093
Milly of Pomona '41	707	4.4	16033
Gardenville Golden Bell '48	709	4.5	15756
Whispering Cedar Rose '52	837	5.3	15529
Auer Master's Rosebloom '51	678	4.4	15381
Auer Model's Richness '50	685	4.4	15356
Fairview Kelly's Wenda '51	768	5.0	15322
Senior 3			
Furlough's Judy '51	799	4.5	17502
Twin Meadows Beaulah '51	786	4.7	16654
Umphrey's Butter Cup '52	897	5.4	16391
Wells Hill June '51	804	4.9	16352
Valleyside Bell's Chella '49	744	4.6	15957
Belle Vernon Queen Anne '42	664	4.1	15865
Twin Birch Pal's Clarice '51	782	5.1	15269
Sunny Lea Carol '50	671	4.5	14841
Fairview Kelly's Eileen '50	706	4.7	14788
Prince's Actress' Ann '50	850	5.8	14618
Junior 3			
Kellog Maxim Elsie Rose '49	714	4.4	16134
Langmeadow Minnie '52	829	5.2	15807
Fir Ridge Bonni Sweetness '49	761	5.0	14980
Amber Glow of Marshland '50	671	4.5	14874
Wood Ford Dottie Governess '51	773	5.2	14631
Sally Ann of Royalton '42	606	4.1	14582
Mt. Fair Judge's Pride '51	659	4.5	14510
Lenabell of Burger's Place '46	647	4.5	14308
Lucille's Roxana '47	647	4.5	14304
Suneslope's Charming Elegance '51	656	4.6	14164
Senior 2			
Auer Master's Rosebloom '50	805	4.6	17303
Mt. Fair Mistress Nobella '51	687	4.3	15658
Meadow Brook Mary Elizabeth '47	757	4.9	15261
Langhurst Lady Ellen '52	646	4.3	15007
Gwyn Careg King's Elfrida '50	674	4.5	14758
Delphi Dell Emma '49	548	3.7	14461
Grassland Ledelia '44	594	4.1	14210
Greenlee Farms Butterfly '47	690	5.0	13802
King George's June Rose '51	648	4.7	13743
Dunrovin Lucille '43	506	3.7	13452
Junior 2			
Levelland Farm's Valencia '50	744	4.2	17629
Alexander's Fred's Delight '50	814	5.1	15714
Langhurst Dairymaid '49	594	4.1	14364
Eikco Tillie '46	861	6.0	14288
Wells Hill Sally '51	709	4.9	14271
Brookwood Ivan's Rosabelle '48	631	4.4	14237
Twin Meadows Beaulah '49	673	4.7	14209
Levelland Farm's Dauntless '51	631	4.5	13936
Redland Jeanie '49	616	4.4	13901
Levelland Farm's Wilma '50	613	4.4	13895

Based on Fat Production

	Lbs. Milk	% B. F.	Lbs. B. F.
Mature			
Red Rose Queen Mab 5 yrs. '41	18767	5.4	1026
La Whitecap's Agnes 5 yrs. '49	18746	5.0	948
Red Rose Queen Mab 6 yrs. '42	16923	5.6	948
Springdale Faithful 10 yrs. '51	16616	5.6	944
Eyeone of Hickory Hollow 11 yrs. '51	17659	5.2	931
Jacob's Loretta Lee 8 yrs. '47	17116	5.3	918
Jacob's Sally 6 yrs. '48	16124	5.5	891
Cannie of Tersana Farm 2d 6 yrs. '46	15798	5.6	885
Woodhaven Julia 6 yrs. '48	18956	4.6	880
Old Timber's Heidi 5 yrs. '50	18240	4.8	875
Senior 4			
Boehle's Prince's Fanny '52	15765	5.8	919
Bess of Strahm's Farm '52	17376	4.9	864
King's Royal Irene '51	15269	5.6	857
Meadow Lane Katie '52	15669	5.4	854
Barnes Chief's Sally '51	16412	5.1	845
Hamby Farms Bom Augusta '51	14281	5.9	844
Rosie of M'Land '51	15824	5.3	842
Fir Ridge Bonni Sweetness '50	15250	5.4	834
Lustrous Cora '51	15040	5.5	832
Boehle's Queen's Patience '52	13364	6.0	806
Junior 4			
Whispering Cedar Rose '52	15529	5.3	837
Molly's Ann of Stever Farms '52	13917	6.0	837
Langmeadow Magnet '52	14237	5.8	829
Belle of Fern Lane '52	17955	4.5	824
Eckman's Francine '51	13694	6.0	822
Feura Noble Queen '50	16326	5.0	820
Secret's Caress '50	14405	5.6	820
Auer Model's Kitten '49	14453	5.6	812
Delight of Dellahome '49	16692	4.8	806
Greenfield Watchful Salome '51	12387	6.3	785
Senior 3			
Umphrey's Butter Cup '52	16391	5.4	897
Prince's Actress' Ann '50	14618	5.8	850
Wells Hill June '51	16352	4.9	804
Califia King's Delia '51	13870	5.7	803
Furlough's Judy '51	17502	4.5	799
Twin Meadows Beaulah '51	16654	4.7	786
Twin Birch Pal's Clarice '51	15269	5.1	782
Lowland Lillie '51	11843	6.5	775
Eikco Coronet '44	12482	6.1	765
Stately Roberta '50	14059	5.4	764
Junior 3			
Langmeadow Minnie '51	15807	5.2	829
Wood Ford Dottie Governess '51	14631	5.2	773
Beau Janoca '51	14122	5.4	765
Eikco Pearl '47	13678	5.5	763
Fir Ridge Bonni Sweetness '49	14980	5.0	761
Fawn Isle Patricia '51	13287	5.6	753
Penelope's Rosetta '52	13836	5.4	751
Eckman's Francine '50	13125	5.7	748
Boehle's Prince's Fanny '51	12738	5.8	746
Mt. Paul Mabel '52	12280	5.9	734
Senior 2			
Auer Master's Rosebloom '50	17303	4.6	805
Meadow Brook Mary Elizabeth '47	15261	4.9	757
Sunny Lea Dairymaid '50	11359	6.1	700
Twin Birch Pal's Clarice '50	13385	5.1	691
Greenlee Farms Butterfly '47	13802	5.0	690
Mt. Fair Mistress Nobella '51	15658	4.3	687
Woodfield's Fanciful '43	12852	5.2	676
Dorella Guardsman's Damsel '51	13283	5.0	675
Gwyn Careg King's Elfrida '50	14758	4.5	674
Gippy Peerless Kate '51	12178	5.4	663
Junior 2			
Eikco Tillie '46	14288	6.0	861
Alexander's Fred's Delight '50	15714	5.1	814
Levelland Farm's Valencia '50	17629	4.2	744
Kerndale M M Beauty '52	13618	5.3	732
Eikco Toiler '47	13198	5.4	719
Broadmoor Chero Ruth '52	11284	6.3	718
Cedarcroft Florie '46	12115	5.8	712
Wells Hill Sally '51	14271	4.9	709
Argilla Bright Star '51	12317	5.7	703
Circle Drive L. P. Deressa '52	12360	5.5	687

The above are as they appeared December 1, 1952

(The date after each cow's name denotes the year in which record became official.)

TEN LEADING COWS at VARIOUS AGES
Herd Improvement Registry - 365 - 3X Division

Based on Milk Production

	Lbs. B. F.	% B. F.	Lbs. Milk
Mature			
Fairacres Elaine Prince 7 yrs. '46	789	3.6	21756
Frankland Giralda 6 yrs. '43	807	3.8	20951
Flume Farm Lady Smith 6 yrs. '52	1064	5.1	20581
Viola of Dellahome 6 yrs. '50	843	4.2	20012
Marietta of Green Acres 8 yrs. '50	985	4.9	19975
Anne's Lady of Fairhaven 10 yrs. '37	972	4.9	19554
Glenburnie Brier Rose 5 yrs. '46	921	4.7	19453
Warrior's Dolly W 6 yrs. '52	805	4.2	18882
Golden Rose's Donna 10 yrs. '51	906	4.8	18827
Sugar Grove's Actor's Maid 8 yrs. '51	824	4.3	18793
Senior 4			
Kilmac Maggie '46	885	4.9	17982
Sunny Lea Carol '51	818	4.6	17474
Paulette of Meadow Lane '48	883	5.2	16954
Sagamore Holly '50	790	4.6	16926
Kilmac Royal's Leda '43	929	5.5	16664
Flora of Wycomia '48	847	5.1	16474
Wey Acres Lilian's Eva '49	603	3.7	15994
Willow Brook's Janetta '42	716	4.4	15992
Grace Louise of Graceland '42	732	4.6	15934
Golden Bull Farms Beauty '51	852	5.3	15913
Junior 4			
Homeward Gretchen '49	1009	5.7	17672
Campus Maybelle '42	807	4.7	16965
Patsy Jane of Meadow Lane '49	847	5.1	16359
Fairacres Claire Trevor '47	742	4.6	16102
Kilmac Heroine '46	752	4.7	15934
Sheldegren Andrea '51	649	4.1	15660
Kilmac Monarch's Jessa '42	803	5.1	15608
Fairacres Lana Turner '47	728	4.6	15525
Belle de Fleur '40	803	5.2	15446
Sagamore Daisy June '48	683	4.4	15361
Senior 3			
St. Albans Actor's C. Hale Spot '47	806	4.6	17207
Sheldegren Evadne '50	719	4.4	16166
Valley Hill's Primrose '36	795	4.9	16018
Fannie of Moorland Farm's Gem '36	765	4.8	15759
Sagamore Holly '49	702	4.4	15725
Beatrice of Lincoln Farm '38	631	4.1	15249
Fenn Hill Rosemary '51	689	4.5	15080
Julia Scott of Fairview Farm '38	642	4.2	14989
Mainstone Countess Susan '51	641	4.3	14726
Janet of Overlook Acres '38	740	5.0	14702
Junior 3			
Kilmac Royal's Leda '41	904	5.6	15924
Golden Bull Farms Buela '52	773	5.0	15323
Valleyside Marietta Coreen '50	654	4.3	15143
Coldspring's Noble's Faith '52	687	4.5	15127
Rex's Blanch of Cowham Farm '45	731	4.8	15027
Anita of Cowham Farm '41	699	4.7	14863
Maywood Harriet '40	671	4.5	14705
Helen a Gordon '40	740	5.0	14674
Allerton Farms Humorous '50	687	4.6	14644
Franchester Cleo '37	610	4.1	14632
Senior 2			
Rycklaver Estelle '48	750	4.8	15480
Sheldegren Emily '50	731	4.7	15468
Sheldegren Andrea '49	635	4.1	15169
Eth-Mead King's Patience '41	757	5.1	14730
Broadwater Anita '34	804	5.5	14630
Fairacres Fourth of July '47	700	4.8	14472
Sheldegren Corilisa '51	769	5.3	14363
Forget-me-not of Black River '37	618	4.3	14281
Sheldegren H. Gloria '51	670	4.7	14187
Cowham Farm Emory's Lela '47	715	5.0	14082
Junior 2			
Halfred Farms Hilda '36	669	4.3	15353
Golden Harvest Miss Holly '51	682	4.6	14740
Hood Farms Marietta Strongheart '51	701	4.7	14698
Circle Drive's L. P. Faith '51	764	5.2	14605
Sheldegren Ebba '51	644	4.4	14348
Sheldegren Corona '52	604	4.2	14342
Patsy Jean of Meadow Lane '47	687	4.9	13958
Circle Drive's A. C. Fashion '42	685	4.9	13922
Marshallvale Noble Lady '38	583	4.2	13889
Fannie of Moorland Farm's Gem '34	680	4.9	13868

Based on Fat Production

	Lbs. Milk	% B. F.	Lbs. B. F.
Mature			
Flume Farm Lady Smith 6 yrs. '52	20581	5.1	1064
Kilmac Royal's Leda 7 yrs. '45	18598	5.4	1014
Idylbrook Mistress Squaw 7 yrs. '52	18257	5.5	1007
Marietta of Green Acres 8 yrs. '50	19975	4.9	985
Anne's Lady of Fairhaven 10 yrs. '37	19554	4.9	972
Sheldegren Clare 5 yrs. '51	16769	5.7	957
King's Arbutus of Wildwood 6 yrs. '43	15682	6.0	947
Sunny Valley Verona 7 yrs. '52	18039	5.2	942
Kilmac Geraldine 2d 6 yrs. '46	16705	5.8	934
Glenburnie Brier Rose 5 yrs. '46	19453	4.7	921
Senior 4			
Kilmac Royal's Leda '43	16664	5.5	929
Kilmac Maggie '46	17982	4.9	885
Paulette of Meadow Lane '48	16954	5.2	883
Golden Bull Farms Beauty '51	15913	5.3	852
Flora of Wycomia '48	16474	5.1	847
Sunny Lea Carol '51	17474	4.6	818
Clara Bell of Lone Pine '39	14797	5.4	809
Sagamore Holly '50	16926	4.6	790
Sunny Valley's Marilyn 2d '52	15011	5.2	782
Elmwood Irman's Sunbeam '50	14691	5.3	781
Junior 4			
Homeward Gretchen '49	17672	5.7	1009
Patsy Jane of Meadow Lane '49	16359	5.1	847
Campus Maybelle '42	16965	4.7	807
Kilmac Monarch's Jessa '42	15608	5.1	803
Belle de Fleur '40	15446	5.2	803
Maywood Nora Galli '40	13592	5.8	794
Flossie of Maple Knoll '38	14777	5.2	781
May of Allora Farms '35	15039	5.1	776
Midview's Topsy '40	14146	5.3	763
Kilmac Heroine '46	15934	4.7	752
Senior 3			
St. Albans Actor's C. Hale Spot '47	17207	4.6	806
Valley Hill's Primrose '36	16018	4.9	795
Sunset Golden Lenorill '35	13073	5.9	772
Fannie of Moorland Farm's Gem '36	15759	4.8	765
Green Meads Lady Penelope '42	14556	5.1	750
Sheldegren Estella '52	12929	5.7	748
Foremost Masterpiece's Dora '40	14518	5.1	745
Daisyan of Tamarack Ridge '42	14574	5.1	742
Janet of Overlook Acres '38	14702	5.0	740
Sheldegren Evadne '50	16166	4.4	719
Junior 3			
Kilmac Royal's Leda '41	15924	5.6	904
Sheldegren Tilda '51	13722	5.9	812
Clover Glen Tribute's Rose '50	14410	5.6	807
Langvalley Sunray '50	14551	5.3	775
Golden Bull Farms Buela '52	15323	5.0	773
Circle Drive's A. C. Fashion '43	14544	5.1	750
Dot's Felice '40	14402	5.1	744
Clover Glen Tribute's Amy '50	13825	5.3	744
Helen a Gordon '40	14674	5.0	740
Rex's Blanch of Cowham Farm '45	15027	4.8	731
Senior 2			
Broadwater Anita '34	14630	5.5	804
Sheldegren Norma '50	14030	5.5	771
Sheldegren Corilisa '51	14363	5.3	769
Eth-Mead King's Patience '41	14730	5.1	757
Rycklaver Estelle '48	15480	4.8	750
Sheldegren Emily '50	15468	4.7	731
Fenn Hill Joan '51	13582	5.3	730
Alfacrest's A. C. Harriet '49	12331	5.9	728
Eth-Mead F. Blossom Queen '41	11999	6.0	723
Cowham Farm Emory's Lela '47	14082	5.0	715
Junior 2			
Circle Drive's L. P. Faith '51	14605	5.2	764
Kilmac Draftsman's Eve '46	13670	5.3	733
Hood Farms Marietta Strongheart '51	14698	4.7	701
Golden Bull Farms Buela '51	12727	5.4	689
Patsy Jean of Meadow Lane '47	13958	4.9	687
Circle Drive's A. C. Fashion '42	13922	4.9	685
Kilmac Monarch's Heroine '46	12674	5.3	682
Golden Harvest Miss Holly '51	14740	4.6	682
Fannie of Moorland Farm's Gem '34	13868	4.9	680
Sunny Valley Count's Surprise '52	13247	5.0	669

The above are as they appeared December 1, 1952

(The date after each cow's name denotes the year in which record became official.)

Repelmar Farms

IN THE LAND OF THE OZARKS....

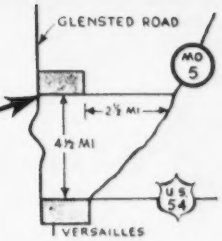

A REPELMAR-BRED SIRE . . . Now In Service

REPELMAR BARON PERFORMER

A "Fairfax" son out of the proved Lucky family.
He combines our best breeding.

His Dam's Full Sister

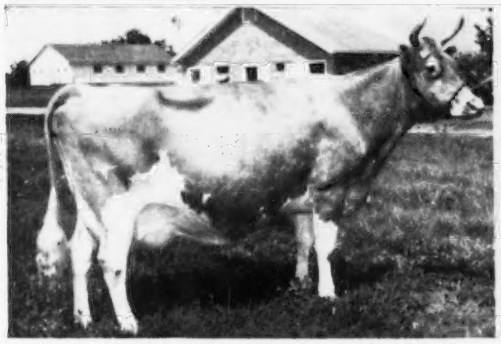

ST. ALBANS ACTOR'S LUCKY
11472—568—Jr4—2x, 12246—577—6yrs
Very Good '48
4 P. R. daughters

His Dam

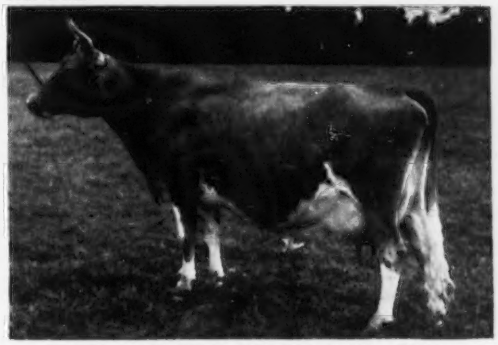

ST. ALBANS ACTOR'S LUCKIER
11726—566—Jr3—305C—3x
Very Good '48
2 A. R. daughters

Full Sister-In-Blood By
"Fairfax" Out Of "Lucky" (see above)

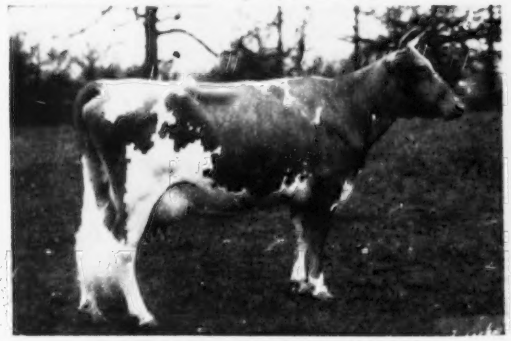

REPELMAR FAIRFAX LUCKY
11079—524—Sr2—305C—3x
State Champion record.
12896—603—5yrs

His Sire's Full Sister

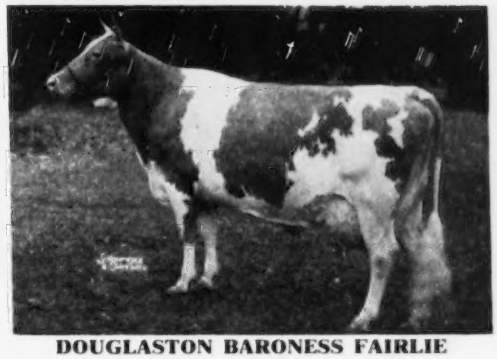

DOUGLASTON BARONESS FAIRLIE
11877—605—Jr2, 16982—888—Jr4
First prize 2-year-old, Ill., Iowa, Ind. Second prize 2-year-old, National.

"PERFORMER" is by our senior sire—**DOUGLASTON BARON FAIRFAX, A. R.**—a son of Douglaston Crown Prince ("FINANCIER"—"MIRTH") and out of Superb's Flower, A. R.

We have in our herd 16 females from this Lucky family. This son is further enhancing our herd with Lucky blood. **Add some Fairfax or Lucky blood to your herd.**

HERD FEDERAL ACCREDITED — BANG'S FREE

CHAS. L. VAN LANDUYT, Manager **VERSAILLES, MISSOURI**

Foundation Cows . . . Due In January And February

THESE COWS ARE WORTHY OF BEING THE DAM OF A HERD BULL

All classified Very Good . . . All over 14,000 pounds of milk.

This pair is due to the service of **CHEDCO ADVANCE** a full brother to Chedco Colonel, A. R. (traces to LEVITY top and bottom). His 28 nearest tested dams average 14094 lbs. milk, 709 lbs. fat.

DUE JANUARY 12, 1953

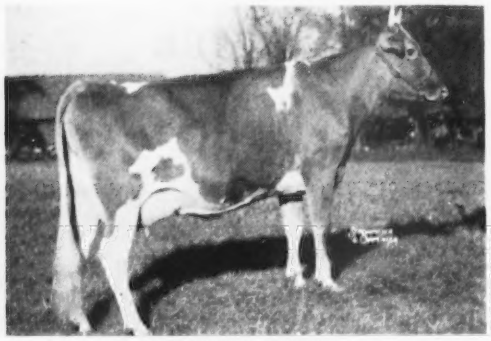

CHEDCO CUPID
Very Good '48 '50
12914—651—Sr3C
15791—762—6yrs

DUE FEBRUARY 20, 1953

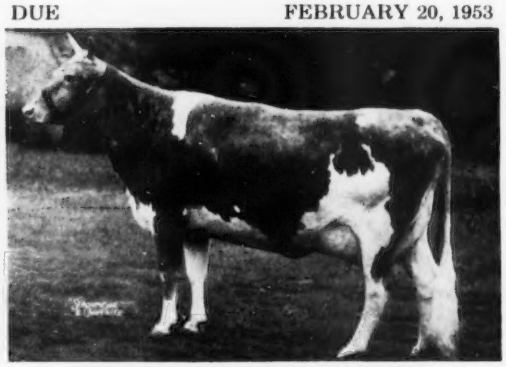

BETHANY WISTAR'S KINDNESS
Very Good '47 '50
14338—726—Jr4C
16683—863—6yrsC

A Levity-bred cow due to **FAIRLAWN K. DAIRY KING.** A son of Fairlawn K. Eastern King, A. R., out of Riegeldale Melba's Dairymaid, 12104—715—Sr4C (sold for $16,000). His 29 nearest tested dams average 13675—701.

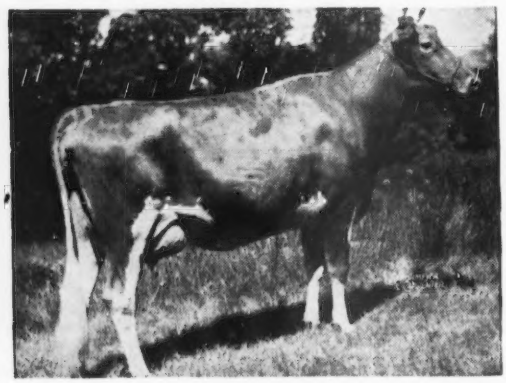

Due JANUARY 26, 1953
to "DAIRY KING"
← **FAIRLAWN L. FINCH**
Very Good '48
14170—748—Jr3

A daughter of Coronation Leader, A. R. Traces to Green Meadow Coronation King, A. R. and Shuttlewick Levity, A. R.

A study of the Performance Register volumes will show many Chedco-bred bulls that have done a good job for breeders throughout the country. We are raising only bull calves out of our very best cows. We offer a few CHEDCO-bred bulls for sale. Write us for prices and pedigrees.

Chedco Farm

Federal Accredited No. 100024-State Bang's Free No. 20
ON ROUTE 62 - BERLIN, MASS.
DELBERT FOX, Herd Manager Telephone: Berlin 70 or Berlin 10-3

C. E. COTTING, Owner - 50 FEDERAL STREET - BOSTON, MASS.

Farm Phone 7836R11
Belle Vernon Office 300 or 27

Always TOPS

Charleroi Office
3-6554 or 3-6555

Charmel Guernseys Are Fruitful

One Of The Many Great Brood Cows At CHARMEL

We Breed The Best To The Best
And Hope For The Best

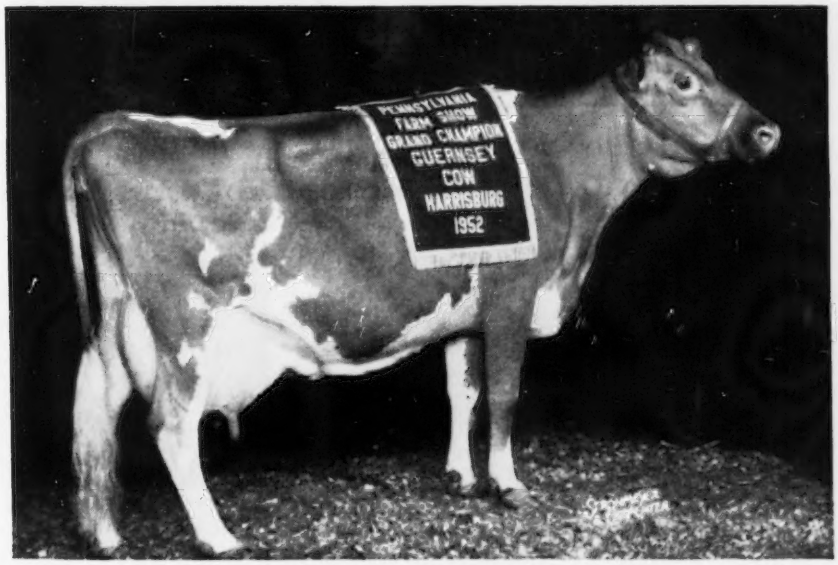

GALLIO V. LILLY

REGISTERED GUERNSEYS

Charmel Farm

ALWAYS TOPS!

CHARLES E. HELENYZER *Owner* CECIL E. COOPER *Manager*

Belle Vernon, Pennsylvania

IOWA Guernseys

Our Herd Is On HIR Test

ALL RECORDS MADE ON 2X MILKING

	MILK	FAT	AGE
McCoy's Farm Agnes	8671	512	Jr4—HIR
McCoy's Farm Jubilee	9796	471	Jr3—HIR
McCoy's Farm Jolly Jane	11165	578	5yrs—HIR
McCoy's Farm Pride	9426	456	Sr2—HIR
McCoy's Farm Diamond	8549	448	Jr3—HIR
McCoy's Farm Jolly Jill	8964	445	Jr2—HIR
McCoy's Farm Marcia Ruth	10992	615	5yrs—HIR
Senator's Lady Myrna	10396	501	6yrs—HIR
Perfection's Sunshine	10291	504	Jr2—HIR
Senator's Dimple	8640	475	5yrs—HIR
McCoy's Farm Jewel	8600	452	Jr3—HIR
McCoy's Farm Pridella	8627	480	Sr2—HIR
McCoy's Farm Hope	9189	463	Sr3—HIR
Raider's Princess Jenny	10385	530	5yrs—HIR

WE BRED AND RAISED ALL OF THE ABOVE COWS.

We offer stock for sale . . . sired by bulls backed by the best of proved SKYLINE and McDONALD breeding and out of cows that make up to 11,000 lbs. milk and 615 lbs. fat on 2x.

McCOY'S GUERNSEY FARM

RALPH MCCOY & SON — **HEPBURN, IOWA**

Our Herd Has Been Classified Twice—Our Herd Is On HIR Test

Serviceable age bulls for sale out of EXCELLENT and VERY GOOD cows

These bulls are out of our very best cows.

TYPICAL COWS IN OUR HERD

	MILK	FAT	AGE	CLASSIFICATION
*Green Valley's Dianna	7812	479	5yrs—HIR	D '51—VG '52
*Marydale F. Hank's Trudy	9453	525	8yrs—HIR	VG '51—E '52
Green Valley's Karen	11083	513	3yrs—D.H.I.A.—322 days	
	10163	474	Sr4—HIR—574 T. M.	
On test	10108	459	5yrs—HIR—262 days	
Green Valley's Blondie	11070	575	Jr4—HIR	D '51—VG '52
(pending)				
Green Valley's Minnie				
On test	10315	441	7yrs—HIR—296 days	
Green Valley's Barbara	8906	463	5yrs—HIR	
**Green Valley's Trudy	6992	401	Jr4—HIR	E '51—VG '52
Green Valley's Colleen	9533	558	Jr4—HIR	

*Serviceable age bulls out of these cows and by Elmwood Star's Granger (Elmwood Jeanette's Granger—Golden Star of Alvadean, VG '47, 14878—693—11yrs—HIR—730 T. M.).

**Serviceable age bull by Elmwood Pharaoh (Wey Acres Aubrietia's Grandee—Sunbeam's Etta of Alvadean, VG '47, 12254—615—AHI—730 T. M.).

Also some bulls up to 6 months old by Elmwood Senator (Sr. and Grand Champion, All-Iowa Fair, 1952) and out of some of the above cows.

GREEN VALLEY FARM

Route 4 — Dubuque, Iowa

(6 miles south on 61)

LEO H. AND JOSEPH J. FITZPATRICK

A Double PREDICTION Cross — Plus The LADY AUGUSTA Family

OUR NEW JUNIOR SIRE . . . **McDonald Farms Fore Ruler**

His Sire

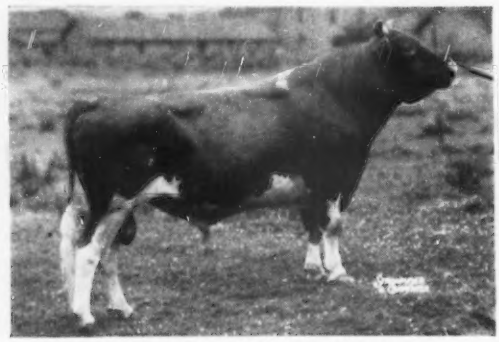

McDONALD'S FOREMOST PREDICTION, A. R.
Full brother to three EXCELLENT cows, "Flute," "Gentle," "Della."
Sire: Foremost Prediction, A. R.
Dam: Douglaston Lady Augusta
12106—607—Jr3. EXCELLENT '47 '48. 5 A. R. daughters, 1 VG, 4 EXCELLENT.

(EXCELLENT) His Dam

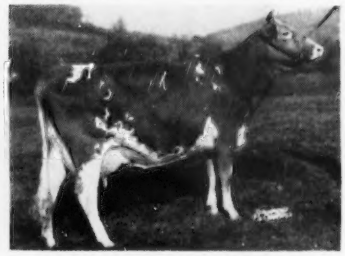

McDONALD FARMS PRE LYNN
12354—618—Jr2, 14745—749—Sr3C
15692—806—Sr4—365C (pending)
VG '50—EXCELLENT '52
Sire: McDonald Farms Prediction, A. R.
Dam: McDonald Farms Elegance, VG '47 '48
12220—623—5yrsC—2x, 15496—758—8yrsC
4 A. R. daughters—3 classified, 2 VG—1 E.

"RULER" was just added to our herd this fall. He will be bred to the daughters of Rosebud Hero's Reminder, Boulder Bridge King's Sun Ray, Rosebud Farm Citation, Rosebud Farm Ranger. We can offer a few top bred bulls for sale. Our herd is classified. Our cows are on HIR test. We show at leading fairs including the National. You can buy a Rosebud-bred bull and take advantage of all these measuring sticks.

STOCK FOR SALE

ROSEBUD FARM

4 miles East . . . Polk City, Iowa

ALVIN W. HITZ & SON (BILL)

ELMWOOD farm

An Elmwood-Bred Bull Can Help You...

Leo H. and Joseph J. Fitzpatrick, GREEN VALLEY FARM, Dubuque, Iowa, have used ELMWOOD bulls for years.

A FOUNDATION SIRE . . .

ELMWOOD STAR'S GRANGER, A. R.
Sire: Elmwood Jeanette's Grandee
Dam: Golden Star of Alvadean
14878—693—11yrs—HIR—730 T. M.
14857—678—12yrs—HIR—998 T. M.

NOW IN SERVICE . . .

ELMWOOD PHARAOH
Sire: Wey Acres Aubrietia's Grandee
Dam: Sunbeam's Etta of Alvadean
12254—615—AHI—2x

ELMWOOD SENATOR
Sire: Wey Acres Colonel's Superior
Dam: Elmwood Etta's Bonnie
10119—485—Jr4—HIR—770 T. M.

NOW IN SERVICE AT ELMWOOD

1 . . . **ELMWOOD SUN**

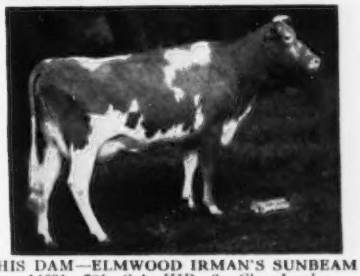

HIS DAM—ELMWOOD IRMAN'S SUNBEAM
14691—781—Sr4—HIR—3x, Class Leader
VG '49
2nd prize 3-year-old, All-Iowa, 1948.

2 . . . **WEY ACRES COLONEL'S SUPERIOR**
("Primrose"—"Sherry")

3 . . . **ELMWOOD ETTA'S AJAX**
Full brother to the "Pharaoh" bull in service at Green Valley (see opposite).

OUR HERD IS ON HIR TEST . . . OUR HERD IS CLASSIFIED.
YOU CAN BUY AN ELMWOOD-BRED SIRE WITH CONFIDENCE.

DUBUQUE, IOWA
6 miles South of Dubuque on U. S. 61

ARNOLD M. PANCRATZ, Owner

"Basil" Sons For Sale . . .

CLA-ORE KNIGHT'S BASIL

Born April 25, 1950

A son of **CHICONA NOVELTY'S KNIGHT,** a son of Chicona Pablo that sold for $4,000 in the Chicona Dispersal to Quail Roost Farm, out of Novelty of Chicona, 12382—593—Sr3C—2x, 13041—579—5yrs—2x, dam of the State Champion, Novelty's Gift of Chicona, 11529—603—Sr2C—2x.

Proved High Production Inheritance —
"Basil's" Excellent Half-Sister

CLA-ORE PHIL'S BEATRICE
11330—685—Jr2—365C
State Champion
12150—705—Sr3—305C—2x
Class Leader 8th place
Classified Excellent '51 '52

Sr. & Gr. Ch., 1st 4-year-old, 1st Best Uddered Cow, 1st Production Class, Member of 1st Produce of Dam, Oregon State Fair, 1951.

"BASIL" Sons For Sale.

Send For Prices And Pedigrees.

OFFERING
Bull calves and occasionally a few bred and open heifers.

ADD THIS PROVED—POPULAR BREEDING TO YOUR PROGRAM

CRESTWOOD FARM — Austin, Minnesota

CARL E. KEHRET & SONS, Owners

MAURICE GROGAN — AL WINKELS, Herdsmen

SARGEANT *Farms*

REGISTERED GUERNSEYS

LAKELAND, FLORIDA . . . BIRMINGHAM, ALABAMA

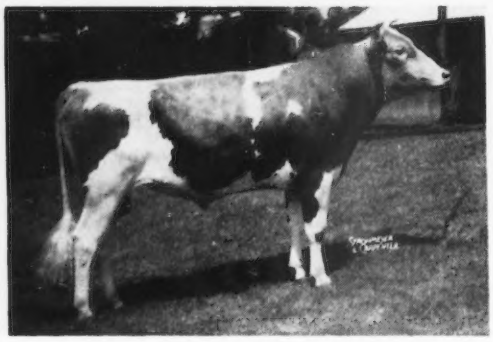

"Bellringer" is being given every opportunity at Sargeant Farms.

WEY ACRES LEVITY BELLRINGER

Born May 7, 1950

Top of the Wey Acres Sale at $4,000. His sire sold for $11,000, and his dam for $28,600. His full sister sold for $3,100 as an 8 months old calf. His full brother sold for $2,700, top bull in The Guernsey Sale, 1952. His son sold for $3,800, Wey Acres Dispersal.

He Represents A Combination Of The Breed's Best.

Write to **1416 Wellington Rd.**
Birmingham, Alabama

J. C. SARGEANT, JR. } Alabama
JOHN B. SARGEANT } Florida } Owners

FOUNDATION SIRE . . . . 50 DAUGHTERS IN OUR HERD

MEADOW LODGE KING'S DAUNTLESS

First six comparisons

Dams—305—8820—4.72—416—2x
Daughters—305—9268—4.86—450—2x

FOR SALE . . . A Son Of "Dauntless"

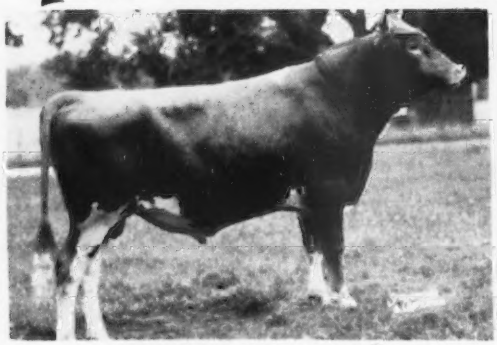

BROADMOOR PEARL'S MODEL
4th prize Senior Yearling, Indiana State Fair, 1952. His maternal sister, Broadmoor Caroline, has 10892—577—5.3%—Jr2—HIR—2x.

His Dam—**BROADMOOR PEARL**
Very Good '51
9535—536—Jr2—D.H.I.A.—2x
12286—681—Sr3—HIR—2x

ALSO IN SERVICE . . . **BROADMOOR CHEROKEE**

Sired a Class Leader out of first five daughters completed.

BROADMOOR FARM — Milford, Indiana

A. F. BUCHANAN, Owner — LAWRENCE HUGHES, Herdsman — JOSEPH A. CLARK, JR., Lessee

Another "Merit" — "Bondwick" Combination

7/8 Brother To The Bull We Offered For Sale In The December 1, 1952 Journal

For Sale . . . LOCUST GROVE MERIT'S COUNT

Born April 20, 1952

His Sire

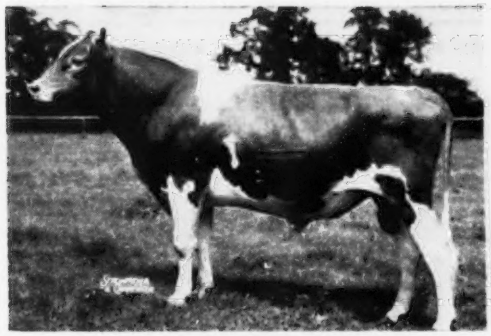

FAIRLAWN ACTOR'S MERIT

His Dam

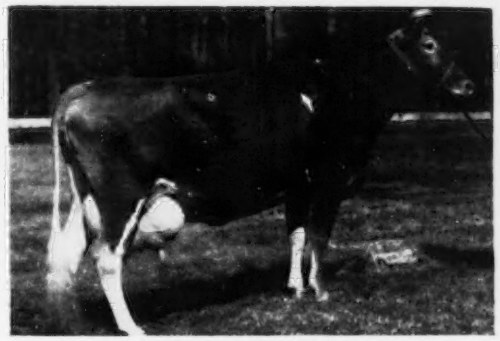

BONDWICK'S MABEL
19791—837—AA. 5 A. R. daughters.

His Sire:
FAIRLAWN ACTOR'S MERIT
Full brother to:
Fairlawn Actor's Ithela
E '48 '49
12509—551—Sr2C
12758—610—Sr4
Fairlawn Actor's Ermine
13301—608—Jr2
15882—801—Sr3C

FAIRLAWN PEERLESS ACTOR
33 A. R. daughters, 17 P. R. sons
Fairlawn Actor's Indigo
19426—946—Sr3C
Class Leader
VG '48—E '49 '50 '51
Fairlawn Actor's Ermine
D '49 '51
15882—801—Sr3C
Saddle River Actor's Eve
14322—734—Sr3—305C—3x
Class Leader
15585—782—Sr4—305C—3x
Class Leader
Fairlawn Actor's Iona
16279—705—Sr4C

GREEN MEADOW PEERLESS
1st prize Sr. Get of Sire, Md., 1931.
67 A. R. daughters, 35 P. R. sons

BRIGHT LAD'S ACTRESS
Excellent at 13 years
19146—980—Jr4
Class Leader
1 A. R. daughter, 4 A. R. sons
Fairlawn Hornet's Actorine
VG '47—E '48 '49 '51
15473—785—5yrs

FAIRLAWN K. GLORY
VG '47—E '48 '49 '50 '51
13414—622—GG
17244—815—Jr4C
Dam of:
Fairlawn Actor's Ermine
15882—801—Sr3C
Fairlawn Actor's Ithela
E '48 '49
12758—610—Sr4
Fairlawn Performer's Honor, A. R. (s)

FAIRLAWN H. EASTERN KING
23 A. R. daughters, 8 P. R. sons

FAIRLAWN PEERLESS ERMINE
VG '48 '49 '51
16726—869—7yrs, 17855—893—8yrs
3 A. R. daughters, 2 A. R. sons

His Dam:
BONDWICK'S MABEL
12340—556—G
14960—671—CC
19791—837—6yrsC
5 A. R. daughters
Yeoman's C. Mabella
11996—588—Jr2
14250—718—Sr3C
Yeoman's C. Fashion
11681—543—Sr2
Carbright's Mabel
11504—516—Jr2C, GP '47
Sundancer's Mabel
G '47
9477—491—Sr3—2x
Locust Grove P. Milford
9652—415—Sr2—305C—3x

BONDWICK
1st prize Sr. Get of Sire, N. J., 1948, 1949, 1950 & Md., 1950.
55 A. R. daughters, 3 A. R. sons
Others on test.
Bondwick's Mabel
19791—837—6yrsC
Bondwick's Ambition
17448—829—Sr4C
Bondwick's Faith
15750—760—5yrs
Bondwick's Glow
16481—757—Jr3
Full brother to:
Antietam Janice
20146—861—Sr4
Antietam Joyce
17811—733—Sr4
Antietam Jane
18045—693—B ($3,300)
Antietam Janita
D '47 '49
13843—675—5yrs

LANGWATER VAGABOND
Sold for $16,500.
53 A. R. daughters, 56 P. R. sons

BRIGHT LAD'S JANE
17390—766—BB
6 A. R. daughters, 3 A. R. sons

HARDWICK'S COUNT
41 A. R. daughters, 4 P. R. sons

COUNT'S MAIDIE
14350—694—D
1 A. R. daughter

ROYELEN'S BUSY MAID
14335—672—A
5 A. R. daughters, 1 A. R. son

SEND FOR PRICE ON "COUNT" . . . HE IS BRED RIGHT . . . HE CAN HELP YOU.

ABBOTTS DAIRIES, INC.
JOSEPH P. BROADHURST
Manager

LOCUST GROVE DAIRIES

W E S T V I L L E -:- N E W J E R S E Y

In the INLAND EMPIRE:
BOYNTON DODGE, Ellensburg
MERRILL DODGE, Ellensburg
KEMBEL BROS., Deer Park
G. O. SWALES, Johnson

In the YAKIMA VALLEY:
ARNIE JOHNSON, R. 1, Granger
FRANK PRITZL, R. 1, Granger
E. M. RUSSELL, R. 3, Wapato
LUCY R. SCUDDER, Yakima
RAY N. WEST, R. 7, Yakima
ART WINTERS, R. 3, Wapato

"SURROUNDING the COLUMBIA BASIN"

Eastern WASHINGTON Guernseys

"An INLAND EMPIRE herd backed by proved Chicona blood"

Foundation Sires . . .

CHICONA PLAYFAIR, A. R. (7 A. R. daughters)
Born September 12, 1946
Sire: Chicona Norwood Major
12 P. R. sons, 36 A. R. daughters
Dam: Peggy of Chicona
10120—572—Jr2—2x, 12335—627—9yrs—HIR—2x
2 A. R. sons, 1 A. R. daughter

CHICONA NOTKER, A. R. (20 A. R. daughters)
Born May 3, 1942
Sire: Chicona Hajji Baba
7 P. R. sons, 18 A. R. daughters
Dam: Narcissa of Chicona
8758—534—EHI—2x
1 A. R. son, 2 A. R. daughters
Both "Playfair" and "Notker" carry crosses to Chicona Bayard, A. R. and Chicona Byrne, A. R.

CHUCKANUT LYNWOOD, A. R. (22 A. R. daughters, 3 A. R. sons)
Born April 23, 1940. Died September, 1947
Sire: Lad's Phyllister of Middale, A. R.
A son of Grangeville Hope's Phyllis, 14018—743—A (5 A. R. sons, 2 A. R. daughters).
Dam: Chuckanut Lady Linn
10199—554—F, 9000—505—BBB
1 A. R. son, 2 A. R. daughters

CHICONA CHALDEAN, A. R. (6 A. R. daughters)
Born May 31, 1941
Sire: Chicona Bayard, A. R.
Dam: Crystal of Chicona, A. R.

MOST OF THE COWS IN OUR HERD ARE BY THE SIRES LISTED IN THE LEFT COLUMN OF THIS ADVERTISEMENT

They are being bred to —
CHICONA NEILSON
Born August 12, 1947
A double grandson of **Chicona Norwood Major.** 12 P. R. sons, 36 A. R. daughters, 1 over 800, 4 over 700, 4 over 600, 10 over 500 lbs. fat.
Sire: Chicona Peerless (3 A. R. daughters)
Dam: Novelty's Gift of Chicona
12494—707—5yrsC—2x, 11529—603—Sr2C—2x

A Junior Sire . . . Now In Use
VALMERE PIPPA'S ROYAL
Born December 16, 1950
Sire: Chicona Nicias
Dam: Pippa of Chicona
5 records over 611 lbs. fat on 2x. VG '47—E '49.

STOCK FOR SALE . . . Sired by "Neilson" out of cows strong in the best of Chicona breeding.

BOYNTON DODGE AND SONS
ELLENSBURG, WASH.

STUART VIEW FARM

"In The Yakima Valley"

LOOK . . . At The Great Udder Inheritance Behind Our Sire!

HIS DAM'S UDDER . . .

HIS SIRE'S FULL SISTER'S UDDER . . .

In Service:

WESTLYNN VAGABOND

20 daughters now in the herd. The oldest will be freshening soon and will go on official test.

Sire: **Claudesta Phylman, A. R.**
Son of a 4-time Excellent cow, full brother to a two-time Excellent.
Dam: **Veronica of Thousand Springs**
11773—559—5yrs—2x
Very Good '49 (Excellent Teat Placement).

"Breeding Guernseys For 34 Years" — "Herd Now On A. R. Herd Test"

WESTLAWN FARMS - Route 7 - Yakima, Washington

RAY N. WEST, Owner — JOE P. WEIBLER, Manager

Happy New Year

From all the folks who help get out the Journal at

TRANSCRIPT PRINTING COMPANY

PETERBOROUGH, NEW HAMPSHIRE

Special "JOURNAL"

Subscription Offer

5 YEARS FOR $5.00

Subscribe Now And Save

GUERNSEY BREEDERS' JOURNAL

DUNN'S TOUR

"The Short-cut to Good Guernseys"

43rd Year of Guernsey Service

1910 - 1953

It all started way back in 1910—DUNN'S TOUR, that is—some quarter-million miles and thousands of Guernseys ago . . . when estate owners from around New York City used to drive up-country with Bill Dunn to find yellow cows that gave rich yellow milk. Those week-end touring parties were soon labelled "DUNN'S TOUR"—and over the ensuing years there came breeders, managers and beginners from every state and Canada to locate Guernseys via DUNN'S TOUR.

Streamlined for 1953

DUNN'S TOUR meets your train or plane and motors you to the herds that will fill your requirements. Whether it is a few fresh or foundation cows, a group of heifers, whole herd or herd sire—we save you time and aimless wandering.

DUNN'S TOUR cars are equipped with every comfort for winter touring. You will enjoy the convenience—our free service—the Guernseys—and will be surprised how quickly and economically your requirements can be filled.

DUNN'S TOUR is free to every buyer—the seller pays us a commission.

DUNN'S TOUR neither owns nor deals in cattle except on direct order for clients. Buyers get the full benefit of all bargains.

DUNN'S TOUR—BIGGEST HERD BROKERS OF ALL TIME, sell more whole herds privately each year than any others. Herd after herd are listed with us for private sale and quietly placed in new homes. For beginners and others needing a set-up, there is no sounder nor more economical procedure than to buy an entire herd—then cull it to the desired core. It saves years of building up, saves growing pains, health, uniformity and breeding confusion. Clients who started with our plan have met with success more quickly over the years.

Phone us at Schoharie, N. Y., 65 or

Marlboro, Mass., 714

DUNN'S TOUR

"The Short-cut to Good Guernseys."

Schoharie, N. Y., and Cordaville, Mass.

Gayhead Guernsey Farm

Another **bull calf**—born Nov. 27th—making the 4th bull of the 4 prospective calves of the Sept. 15th ad:

His sire: Gayhead's Lucky Bird (see Nov. 15th ad)
His dam: Flint Hill Baroness, 15,448—808—5yrs—365C

Gayhead's In-born (Former herd sire at Luxerin)
Queen of Flint Hill

Honeysuckle of Flint Hill

Gayhead's Rosebud

For reference:
Gayhead's In-corporate
(6 dau. and 1 son, Lodestar in the herd)

Gayhead's Her Coed

Columbine of Flint Hill

Pansy of Flint Hill

Gayhead's Rosebud

For reference:
Primrose of Flint Hill
(Start of the Primrose Family at Seco)

Pansy of Flint Hill

Gayhead's Rosebud

Gayhead's Rosebud, intensely May Rose bred, was the foundation cow of Russell Sutton's Flint Hill herd.

Molly L. White, Coxsackie, N. Y.

C. I. CARLSON, Owner **Route 1, Guilford College, N. C.** C. I. CARLSON, JR., Manager

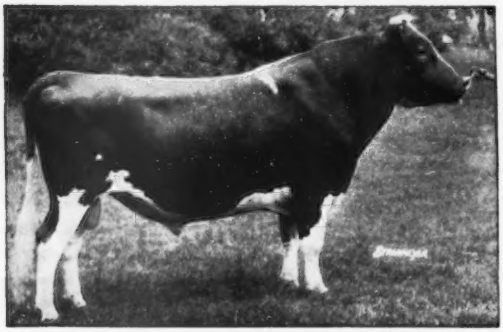

HIGH POINT PRINCE MAXIM

93% Of Our Herd Descends From This Great Sire

WHAT ARE YOU TESTING FOR??

We love those big records, even those "hothouse" records, because they help promote the Guernsey, and show the Guernsey potential. We are proud of them.

However, we asked ourselves, "What are we testing for?" First, we are testing for information. Our goal is not to get the biggest record we can under ideal, and sometimes uneconomic, conditions. Our goal is to find out what a cow will do under our commercial conditions (we wish "ideal conditions" were synonymous with our "commercial conditions," but, brother, they ain't!!). We are testing mostly for ourselves, and we don't want to fool ourselves.

Since labor is scarce in our section we've had to switch to twice-a-day milking with machines. So, we want to find out what a cow will do on 2x machine milking. We want to find out what a cow will do on our hay, silage, pastures and grain. (We buy 32% concentrate and a little citrus pulp.)

In other words, we are trying to test with "scientific detachment" to get the cow families that will make the most money for us.

Except for a little more accuracy, there's little difference between our A. R. and our D.H.I.A. tests. For instance, Skuggek's Daisy made 11589—619—Sr3—365C—3x, 14214—812—5yrs—365C—3x, but she has just finished a D.H.I.A.—2x record of 12880—743—7yrs in 370 days, and is due next month.

Skuggek Maxim Cora made 13306—718—Sr3—3x, 14381—803—5yrs—3x, and she is now on D.H.I.A.—2x and has 8040—398—6yrs in 210 days.

Old Alene of Skuggek made only 11590—587—7yrsC—3x, but at 11yrs on D.H.I.A. she made 14420—728 in 353 days.

Old Todrick's Princess produced 15013—755—7yrs—3x, and at 11yrs on D.H.I.A., in 356 days, she produced 12270—616.

These cows and their families make milk money for us.

More Proved GREEN MEADOW Blood Has Been Added
To Our Breeding Program Through Our New Sire —

Wilgorlan Farms Perfection

Born October 13, 1951

Purchased in the 1952 Pennsylvania State Sale for $3,000.

HIMSELF

2nd Bull Calf, Pa. & N. J., 1952.
Member Winning Jr. Get of Sire, Pa., 1952.

Sire: **GARDENVILLE CORONATION KING, A. R.**
Sold for $45,000.

HIS DAM

LYNBROOK FAME'S PERFECTION
12466—664—Sr3—365C
14775—758—6yrs—365

Sold for $2,000 in the 1950 Green Meadow Sale.

For 1953 Add Some Green Meadow Blood To Your Breeding Program Through A Kimberton-Bred Bull Calf.

KIMBERTON FARMS

H. A. W. MYRIN, Owner **R. D. No. 2, PHOENIXVILLE, PA.** M. L. JANSSEN, Herdsman

COLDSPRING'S B. R. DESIGNER 472450

In service at Lehigh Valley.
Owned jointly with Coldsprings Farm.
His Semen Shipped Anywhere.
Collected Every Wednesday
Price and arrangement upon request.
His Sire: COLDSPRING'S BEAUTY'S ROMULUS

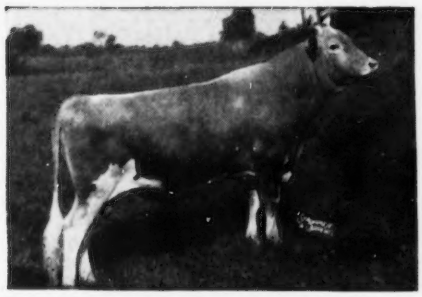

COLDSPRING'S B. R. DESIGNER 472450

His Dam: DOTTY OF WEST SIDE FARM. E '47 '48 '49
19282—929—Sr4—365

His Maternal Sisters:
Coldspring's Noble's Dotty. 13912—638—Jr2C. $5,500, McDonald Sale, 1950.
Coldspring's Dotty. 15064—696—Jr2—365

Phone ALLENTOWN, Hemlock 3-7575

LEHIGH VALLEY COOPERATIVE FARMERS DAIRY HERD IMPROVEMENT CENTER
ALLENTOWN-R. D. 1.-PENNSYLVANIA

Guernsey Pedigree Specialists

Established in 1915

Number of Ancestors	Size of Blank	Typewritten (Two color) 1 copy	Ditto 10 copies	(Two color) 20 copies
14	8½ x 11"	$1.75	$2.25	$2.75
14	14" square	2.50	3.00	3.50
30	14 x 16"	3.25	3.75	4.25
30	4¼ x 7¼"	1.25 (Pocket loose-leaf)		
62	14 x 17"	4.50	5.00	5.50

Carbon copies limited to two of the same animal $.25 each.
124 17½ x 23½" 10.00
(On cardboard, suitable for framing)

NOTE: On all duplicator pedigrees master copy furnished if requested at no additional cost.

PEDIGREES on LOOSE LEAF BLANKS for sectional post binders, showing 30 and 62 ancestors will cost the same as 30 and 62 ancestors listed above. Special prices for all animals in herd.

In ordering pedigrees, please furnish name and herd book number and date of birth of animal to be pedigreed, as well as name and herd book number of sire and dam and grandsire and granddam on both paternal and maternal sides.

SEND FOR SAMPLE OF OUR 8½ x 11"—14 ANCESTOR ONE COLOR PEDIGREE—100 COPIES FOR $4.00

Ithaca Sales And Pedigree Company
513 North Tioga St., Ithaca, New York
Telephone 3522

Tarbell Guernsey Farms

FOUNDED 1816

THE LENDAS STILL CARRY ON

THEY PRODUCE AND REPRODUCE

TARBELL FARMS ROYAL LENDA

← **TARBELL FARMS ROYAL LENDA**
12459—706—Jr2—2x
20508—1109—Jr4, NATIONAL RECORD
3 A. R. sons, 2 A. R. daughters

TARBELL PEERLESS LENDA
11602—624—Jr2—365C—2x
13537—762—Sr3—305C—3x, Class Leader 2nd place
2 A. R. daughters, 2 daughters under calving age. 2 sons in service at TARBELL, 1 son in service at Lehigh Valley Cooperative Farmers.

TARBELL PEERLESS ROYALENDA
9577—525—Sr2—305C—2x
15819—850—Sr3
1 A. R. daughter, 2 daughters in herd under calving age. 1 daughter sold for $2,600 at 8½ months. 2 sons in service in other herds.

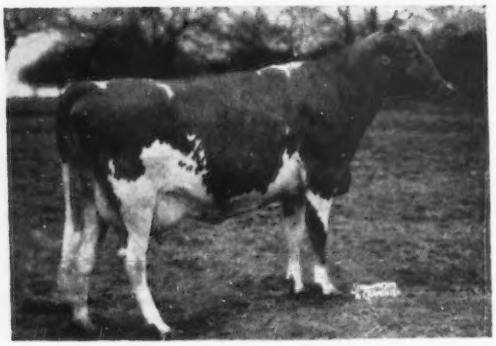

TARBELL GALLANT ROYALENDA

A GRANDDAUGHTER OF
TARBELL FARMS ROYAL LENDA
← **TARBELL GALLANT ROYALENDA**
12454—630—Jr2—365C
14997—732—Sr4—305C in 271 days
1 daughter on test.

TARBELL ROMULUS ROYALENDA
6613—383—Jr2—305C—2x in 272 days
1 son—TARBELL ROMULUS GALLANT is being retained in our herd.
1 son—recently sold to N. F. Stever & Son, Johnson City, N. Y.

A PATERNAL AND A MATERNAL GREAT GRANDDAUGHTER OF TARBELL FARMS ROYAL LENDA

TARBELL CHAMPION LENDA, 12824—684—Jr2

TARBELL FARMS ROYAL LENDA has many descendants in our herd through her sons, TARBELL FARMS PEERLESS ROYAL, 28 A. R. daughters, and TARBELL FARMS NOBLE LEADER, 48 A. R. daughters. Also through her grandsons, TARBELL FARMS DOUBLE CHAMPION, 31 A. R. daughters, he the sire of TARBELL CHAMPION LENDA, TARBELL GALLANT VALROYAL, blood brother to TARBELL GALLANT ROYALENDA, and TARBELL ROMULUS LEADER.

FOR SALE: **TARBELL PRINCE NONPAREIL,** son of TARBELL ROMULUS ROYALENDA and WOODACRES ROYAL NONPAREIL, 14 A. R. daughters.
ALSO A FEW CHOICE HEIFERS—ALL AGES.

Season's Greetings To Guernsey Breeders Everywhere

FEDERAL ACCREDITED — VISITORS ALWAYS WELCOME — N. Y. STATE NEGATIVE APPROVED

TARBELL GUERNSEY FARMS *Chenango County* **SMITHVILLE FLATS, N. Y.**

28 miles southeast of Cortland, N. Y., on Route 41

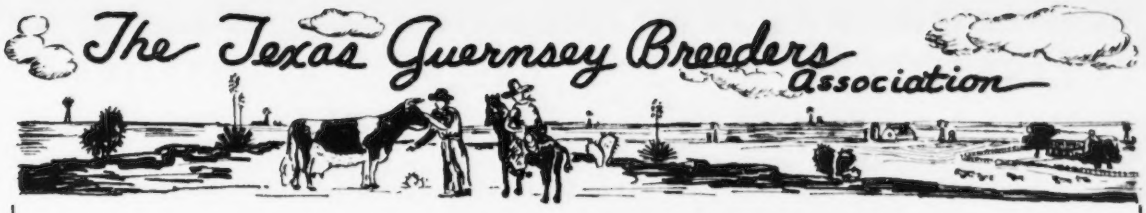

Season's Greetings and Best Wishes For The New Year From "Deep in the Heart of Texas"

GREENWOOD FARM

OUR FOUNDATION HERD . . . **Strong in the best of proved Klondike bloodlines** and further strengthened through the addition of tops at leading Southwest sales.

OUR HERD SIRE . . . **KLONDIKE PREMOST MARINER**

Born November 29, 1949

A son of McDonald Farms Predictmost, A. R. (51 A. R. daughters, 12 P. R. sons). Full brother to McDonald Farms Donita, 13493—770—AA, Excellent '47 '48, and to McDonald Farms Faithful (VG '47 '48), 14442—746—7yrs. (THE FAITHFUL AND MONITA FAMILIES).

"MARINER" is out of Klondike Kodetia, 13674—621—6yrsC, 1 A. R. daughter with 12414—610—Jr3C. A daughter of Argilla Knight, A. R., out of Klondike Early Morn, 10533—502—Sr3C, 1 A. R. son, 2 A. R. daughters.

ROBERT R. SANCHEZ
Farm Manager

GREENWOOD FARM
ROUTE 8, BOX 281, SAN ANTONIO, TEXAS

EARL SLICK
Owner

BRAZOS GUERNSEYS

A MEASURE OF QUALITY

Home Of Great Production-Bred Herd Sires:

I

LANGVALLEY EASTERN DYNAMO
His daughters now going on test.

Sire: **Caumsett High Strung, A. R.**
44 A. R. daughters, 62 records average 11506 lbs. milk, 532 lbs. fat.

Dam: **Caumsett Ocean Clarice**
12156—714—Sr2C, 16371—964—AA

II

CAUMSETT SOUTHERNER
Being used on "Dynamo" daughters.

Sire: **Caumsett Pathfinder, A. R.**
21 A. R. daughters, 3 over 700, 9 over 600 and 16 over 500 lbs. fat.

Dam: **Caumsett Clarissa**
13976—657—Jr2C, 18085—809—Sr4C

III

SIERRA MANOR KING'S GALLANT, A. R.
5 A. R. daughters, 8 more on test.

Sire: **Coronation King of Pine Manor, A. R.**
74 A. R. daughters, 54 P. R. sons. A son sold for $45,000 and a daughter for $18,000.

Dam: **Pine Manor Taurine Bloom**
14368—711—Sr2
3 A. R. daughters

IV

DOUGLASTON CORANADO CHALLENGER
Being used on "Gallant" daughters.

Sire: **Pine Manor King's Challenger, A. R.**
Full brother to the $45,000 Gardenville Coronation King, A. R.

Dam: **Douglaston Baroness Cora**
11308—621—Sr4—365C, 12235—654—Jr2—365

BREEDING STOCK FOR SALE

LANKART FARM — Waco, Texas

C. S. LANKART, Owner
TRAVIS MOORMAN, Herdsman

We Cordially Invite You To The Twenty-Second Annual Meeting Of The

PENNSYLVANIA GUERNSEY BREEDERS' ASSOCIATION

Tuesday, January 13, 1953

BUSINESS MEETING — 10:00 A. M. — ANNUAL BANQUET — 12:00 NOON
At The ZEMBO TEMPLE, 3rd and Division Streets, Harrisburg, Pennsylvania

You will enjoy the annual gathering of Guernsey breeders from Pennsylvania and, we hope, many guests from out of state too.

AT THE FARM SHOW—MONDAY, JANUARY 12, 1953—8:00 A. M., Guernsey Judge—W. Clark Fleming, Jr., Manager, Bayville Farms, Norfolk, Virginia.

AT THE BANQUET the next day—Ralph W. Coarsey, former manager of Riegeldale Farms, Trion, Georgia, will give the feature address.

HOW'RE WE DOING??

The Business Manager's annual report will give the details—HERE ARE SOME OF THE HIGHLIGHTS—

*GOLDEN GUERNSEY Sales for the year totaled 42,250,000 quarts—3,875,000 more than the previous year. This increase is the 3rd highest in any 12 months' period in the history of the Association, and a half million more than the increase last year. Plans for 1953 include greatly expanded appropriations for GOLDEN GUERNSEY promotion.

*Cleared off the debt on the Sales Pavilion, 5 years after it was built. Through this building, known as offering the finest sales facilities in the east, during that time, 5,995 head of cattle went through 93 sales for a total value of $2,114,560. The Butler Sales Pavilion has handled, since the first sale in October, 1947, 633 head for a total of $200,915.

*Continued making improvements in both sales pavilions. *Sold over $800,000 worth of cattle last year, managed 39 sales, plus a considerable amount of private business. 14th Annual Pa. State Sale averaged $792.44, 2nd high in the nation.

*This progress in spite of serious disruption through the loss of two good fieldmen, only one of which so far has been replaced.

A HAPPY NEW YEAR

To all the members of our Association, their families, other Guernsey breeders everywhere, GOLDEN GUERNSEY Milk dealers, extension men, county agents, the staff and national representatives of The American Guernsey Cattle Club, and all others who have participated in our activities in the last year.

We particularly appreciate the interest of Guernsey breeders from outside the state who consign to and buy cattle at our sales. We look with confidence toward 1953 knowing the ever expanding demand for GOLDEN GUERNSEY Milk will materially aid in maintaining the demand for good purebred Guernseys in Pennsylvania.

COMING SALES

January 6—Em-Lo Farm Guernsey Dispersal, Leo H. & Emily Bell Schoenhofen, owners, at the farm near Chester Springs, Pa.

January 8—61st Special Guernsey Sale, at the Lancaster Sales Pavilion.

February 19—62nd Special Guernsey Sale, at the Lancaster Sales Pavilion.

February 26—Cherrydale Farm Dispersal at the Lancaster Sales Pavilion. Details to be announced.

March—A dispersal, details to be announced.

March—Another dispersal, details to be announced.

March 26—63rd Special Guernsey Sale, at the Lancaster Sales Pavilion.

April 7—11th Annual Western Pa. Guernsey Breeders' Sale, at the Western Sales Pavilion, Butler Fairgrounds, Butler, Pa.

April 9—6th Annual Royal Guernsey Sale, at the Lancaster Sales Pavilion.

May 14—64th Special Guernsey Sale, at the Lancaster Sales Pavilion.

June 1—9th Annual Pa. State Heifer Sale, at the Lancaster Sales Pavilion.

Select your surplus stock now and reserve your sale date for them at the time when they are "in their Sunday clothes," and most attractive to the buyer.

Selections for the Royal and State Heifer sales are well under way. If you would like to be considered for these sales, drop us a line immediately so that we can include your farm on the selection trip.

Our charges for pedigree work, cataloging, and selling animals, is known throughout the industry as being the lowest, and will remain the same, we hope, throughout 1953.

We pledge our continued endeavors to give prompt and efficient service and to offer high quality cattle at our sales. We invite everyone to work with us during 1953 for the benefit of the Guernsey breeders as a whole, and to a realization of greater profits to everyone connected with our breed.

WM. H. JUZI, Business Manager

BOARD OF DIRECTORS

OFFICERS

Donnell Marshall, Pottstown, Pa., President Geo. Snyder, St. Johns, Pa., Vice President
Harvey C. Dreibelbis, Colts Neck, N. J., Secretary

DIRECTORS

L. R. Harris, Montrose, Pa., John Brackman, Canton, Pa., James D. Berry, Jr., Oil City, Pa., Vernon T. Fisher, Portersville, Pa., Harry Hank, Monongahela, Pa., Herman P. Hege, Chambersburg, Pa., H. George Doolittle, Somerset, Pa., Clarence R. Hack, Berwick, Pa., Harry B. Shenk, Strasburg, Pa., J. W. McCoy, West Chester, Pa., E. F. Donohoe, Pleasant Valley, Pa.

PENNSYLVANIA GUERNSEY BREEDERS' ASSOCIATION

Telephone 4-4062

P. O. BOX 491 WM. H. JUZI, Business Manager **Harrisburg, Pa.**

— *from NYALA FARM, Greens Farms, Connecticut*

"SOMETHING NEW HAS BEEN ADDED"

7 Nearest Dams Average: 15294—820

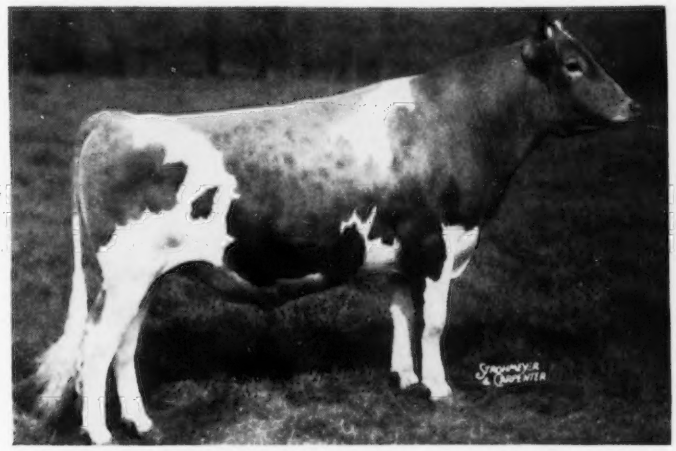

Direct from the Ermine family

Fairlawn Performer's Honor

Sire of 5 A. R. daughters:

Nyala Honor's Queenie, 15606—766—Sr2C
Nyala Honor's Marigold, 16097—705—Jr2C
Nyala Honor's Brilliant, 13403—687—Jr2C
Nyala Honor's Flower, 9051—522—Jr2C (768)
Nyala Honor's Pearl, 9956—505—Sr2 (730)

His EXCELLENT Dam

FAIRLAWN K. GLORY
13414—622—GG, 17244—815—Jr4C
VG '47—E '48 '49 '50 '51

His EXCELLENT Maternal and ¾ Sister

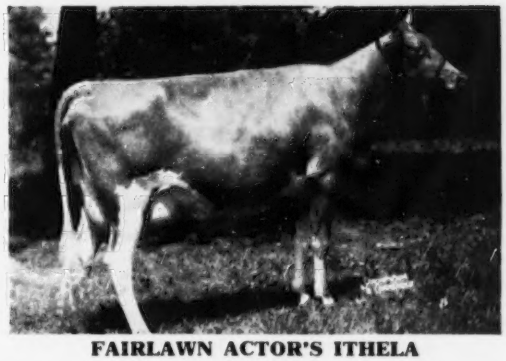

FAIRLAWN ACTOR'S ITHELA
12509—551—Sr2C, 12758—610—Sr4
E '48 '49

A bull of predominantly Green Meadow breeding, "Honor" traces six times to Green Meadow Coronation King and three times to Green Meadow Coronation Prince. Fairlawn Peerless Ermine, 893—8yrs; Bright Lad's Actress, E '47, 980—C; Coronation Melba, 804—GG, and Green Meadow Melba, 963—FF, are but a few of the top cows in his ancestry. His first calves will be arriving in the summer of 1953. They too will be:

"The kind we like to offer—the sort you want to buy."

NEW YORK ABORTION FREE
HERD NO. 5

DOUGLASTON MANOR FARM
TRADE MARK Reg. U.S. Pat. Office
PULASKI, NEW YORK

FEDERAL ACCREDITED
CERTIFICATE NO. 351978

PEBBLE HILL, owned by F. N. and T. M. Shaw, Doylestown, Pa., starts new herd. For their herd sire they selected Coldspring's Noble's Citation, born January 19, 1952. "Citation" combines the Beauty and Cora families.

"Citation" At Six Months Of Age

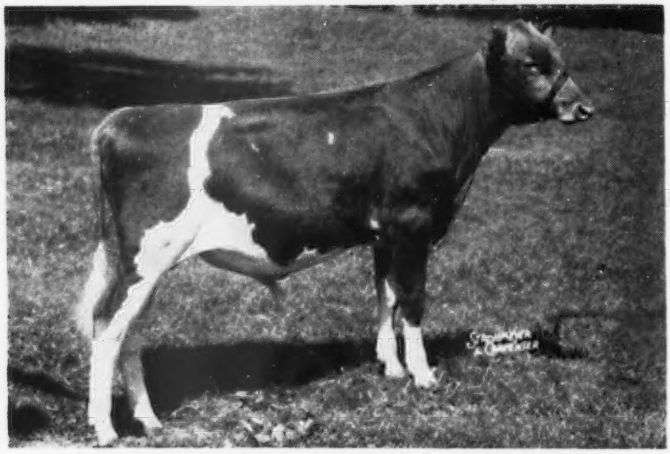

COLDSPRING'S NOBLE'S CITATION

Sire: Coldspring's Romulus Noble

HIS DAM

COLDSPRING'S B. R. CATHARINE, VG '49—E '51
12399—591—Sr2, 14437—816—Jr4—365C
Sire: Coldspring's Beauty's Romulus
Dam: Coldspring's Romulus' Cora, VG '47

HIS DAM'S MATERNAL SISTER

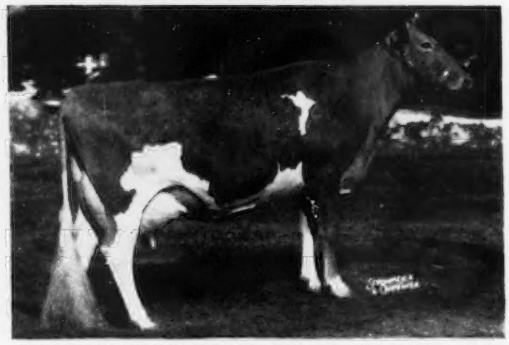

COLDSPRING'S HARDWICK'S CORA, VG '47—D '49—VG '51
11108—574—GG, 15732—819—Sr4
Sire: Hardwick's Royal
Dam: Coldspring's Romulus' Cora

HIS SIRE'S DAM

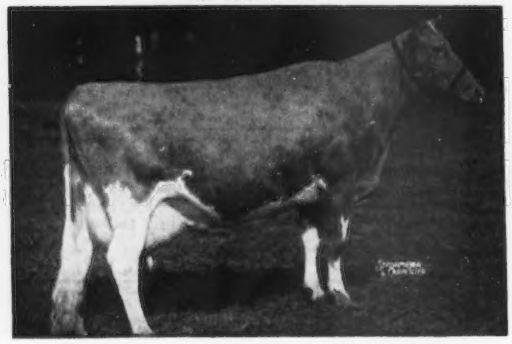

COLDSPRING'S HARDWICK'S BEAUTY, E '47 '48 '49
12066—559—GG, 14492—642—B, 17614—824—6yrs
Sire: Hardwick's Royal
Dam: Vallevue Butterfat Beauty, E '47 '48
11994—619—GG, 16578—831—A, 18914—937—AA

HIS DAM'S DAM

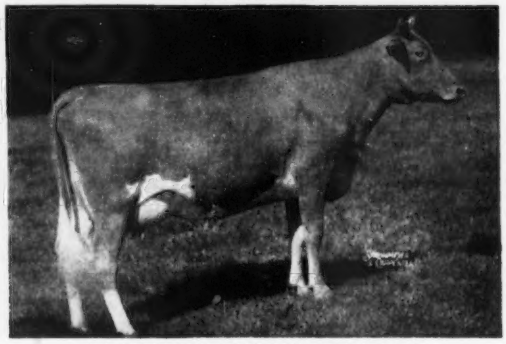

COLDSPRING'S ROMULUS' CORA, VG '47
12408—700—GG, 14308—744—CC
Sire: Langwater Romulus
Dam: Coldspring's Valor's Katrina

FOR A STRONGER FOUNDATION ADD SOME BEAUTY

COLDSPRINGS FARM

ACCREDITED FOR BANG'S 57 . . . ACCREDITED FOR T. B.

S. C. PRICE, Owner

JAMES STRADNICK, Herdsman

HAZLETON, PENNSYLVANIA
ST. JOHNS, PENNSYLVANIA

Phone DRUMS 2251

GEO. W. SNYDER, Manager

RECAPITULATION

Another eventful year at WYNO has drawn to a close. It has been marked with successess and failures; with moments of elation and others of bitter disappointment. But withal, we consider it a year of progress for there can be no question about the herd's steady improvement. By way of a "recap," we present herewith some of the highlights of 1952:

SIRE PROOF The daughters of our senior sire, Coldspring's Hardwick's BEAU, A. R., continued to pile up impressive records at the pail. The first 17 to finish average 12688—625, all as two and three-year-olds. Converted to 305—2x, mature equivalent, his proof looks like this:

17 daughters av.	10722	536
17 dams av.	9940	507
Increase	+782	+29

Considering the high average on the cows to which he was bred, this proof is exceptionally strong.

The first daughters of our number-two sire, Wyno Beau's Saint, came into milk and every one went over 45 lbs. per day as Jr2's; they have all been remarkably persistent and are strong on Dairy Character. His proof should compare well with that of his sire.

PRODUCTION No Class Leaders in 1952, but many 700 and 800 lb. records were completed. Evidence of this can be seen in the fact that the herd as a whole now averages over 700 lbs. of fat.

CLASSIFICATION Year's end finds us with the following herd breakdown: 8 EXCELLENT, 12 Very Good, 21 Desirable, 1 Acceptable.

SALES Only a few females were offered in 1952 since we are in the process of increasing the herd in numbers. However, those that were offered were well-received averaging $1,135.

Bull sales were numerous with good young prospects going into seven states and two neighboring countries. Especially gratifying to us was the purchase of Wyno Beau's the Dean by Messrs. George Dynes and Merle Miller, Skagit County, Wash. Several years ago these same gentlemen purchased their first bull from us—this bull, Wyno Beau's Cherub, developed into a consistent West Coast show winner, and pleased them to the extent that they wanted to follow him with another bull of our breeding. This is the sort of thing that convinces us that "Our Pledge" (see below) is worth while.

ADDITIONS Some very important animals were brought into our program during '52. Three of these were bulls that were purchased to strengthen specific things in our herd as well as to bring in a stronger infusion of the blood on which our entire program is based. These bulls were:

McDonald's Foremost Prediction, A. R.
(Foremost Prediction—"Lady Augusta", E '47 '48)

McDonald Farms Pre Statesman
(McDonald Farms Prediction—"S. Marguerite," E '50 '52)

Coldspring's B. R. May King
("Beauty's Romulus"—"Hardwick's Beauty", E '47 '48 '49)

The two most important female additions were an Excellent granddaughter of "Lady Augusta," out of an Excellent cow and in calf to the sire of "Pre Statesman;" and a double granddaughter of "old Beauty" that is a 7/8 sister to "May King." There were also a number of others capable of dropping sons good enough to help any herd.

• VISIT WYNO IN '53 •

ALVIN R. BUSH • ALVIN C. BUSH MUNCY, PA. On U. S. Route 220
Paul P. Priddy, Manager

Fifth McDonald Sale, Cortland, N. Y., Saturday, May 23, 1953
Twenty-Eighth Guernsey Sale, Trenton, N. J., Monday, May 25, 1953

The boys and I drove to Coldsprings on Wednesday, December 3, with John Dunlop from Ellerslie Farm with us. Went over the Coldsprings herd and discussed several possibilities for The Guernsey Sale, but no final decisions. Arranged for Dutch to spend Sunday night the 14th here. Henry Thomas is also coming, and along with John Worthington, III, and Louis, Jr., we plan on doing New Jersey and New England, starting the 15th.

Spent the night at Montrose and were at McDonald Farms a little after nine. Harry Pate was there and we selected three bulls definitely. They have quite a few of their best cows calving in the next sixty days and there will most probably be five or six in the sale.

After considerable persuasion we got **McDONALD FARMS LEADER'S AUGUST,** dropped June 9, 1952, "Lady Augusta's" last calf, a very stylish individual by her grandson, McDonald Farms S. Leader.

A brother-in-blood to McDonald Farms Le Olga, 1st 2 Yrs., and Sr. & Gr. Ch., New York, 1st 2 Yrs., and Reserve Champion, N.G.S., **McDONALD FARMS LE SENSATION,** out of McDonald Farms Pre Nelma, 10609—516—Jr2—305C—3x, she full sister to McDonald Farms Pre Maxine, 10771—573—Sr3—305C—3x, that went to Gladys Kelly at $5,700 in the 1951 sale; next dam, Riegeldale Majesty's Butterball, 10803—591—FF, 13478—744—6yrsC; next dam, King Boy's Ruby Taylor, 14381—685—A. "Ruby Taylor's" dam is by a son of Langwater Foremost, her sire by a grandson out of a granddaughter.

The other bull is **McDONALD FARMS JOLLY SHIEK,** by McDonald Farms High Neptune (McDonald Farms Hightime—McDonald Farm Kings Jolly Lady, 13461—723—Jr4· on reentry with 13180—726—7yrs in 276 days, $12,500, VG '47 '48 '50—E '50 '51 '52), out of St. Albans Grandee Pretty Spot, 10784—577—Jr2, 11652—656—5yrs—594 T. M., on reentry going close to 800 (McDonald Farms Grandee) out of St. Albans Actor's Pretty Spot, E '51, 16536—800—AA, 17019—842—DD, former Class Leader; next dam, Sunnymede Beauty Spot, 11585—615—AHI.

As McDonald Farms P. Monarch, $14,000, maternal brother to "Neptune," was such a success at St. Albans, this bull should be a great sire.

We discussed lots of females but only decided definitely on one, **McDONALD FARMS LAIRD'S OCEANA,** going over 650—Jr2, due with her second calf in March (McDonald Farms His Laird—Walnut's Katherine's Florence, 7549—463—5yrs—305C—2x, by Langwater Adjuster).

Spent the night with Ruth and Ed Harrison at Harden Farms, Camden, N. Y., and had the best turkey and dressing I ever ate. Ed is one of the great cow men of all times. Some years ago Dick Wills and I helped him to buy sixteen Holstein cows and heifers in Maryland, all of Dunloggin breeding. All made over 800, several over 1,000, many won premiums in the show ring. The Harden herd averaged over 16,000 lbs. in 1951 in D.H.I.A. I saw one cow that milked an average of 45 lbs. a milking on three times the day before over 40 that had milked over 100 lbs. this freshening.

Left about 10:15 the next morning, a half hour's drive to Douglaston Manor. Mrs. Barclay wasn't home but we wrote down information on four cows and two heifers. All four highest priced bulls in 1952 carried Douglaston blood and three of the cows selling for $9,000 or more. The herd looked impressive. Douglaston Crown Prince left a lot of great cows and they are breeding on. Left at 12:40 and was home at 11:30 that night.

Sunday I flew to Winston-Salem for Josh Quinn's funeral and stayed with O. T. Fowler. Went over the Grand View and Brookberry herds. Sam Pike had things in good shape. At Brookberry the daughters of both Fairlawn Dairymaid's King and Fairlawn Performer's Peer are pleasing.

At Grand View I wrote down information on three daughters of Coldspring's Bunny's Predictor, one out of Grand View Noble Rex Charming, 9850—474—Sr4—305—3x; next dam, Curtiss Candy Rexqueen, 11551—659—Jr2C, due right now; two out of daughters of Grand View Noble Predictor (Noble Albert of Thorn Hill—McDonald Farms Iloise, 11466—568—Sr4—305C—3x), Grand View Predictor's Lady, 11737—678—Jr3—305—3x (pending); 2nd dam, Curtiss Candy Noble Lady, 13556—701—Jr2C, and Grandview Noble Inez, 8420—486—Sr2; 2nd dam, Inez of Milton Farms, 11587—639—EE. Also, a "Noble Predictor" daughter due in March out of McDonald Farms Ida, 625—Sr2C, 615—7yrs. O. T. will send one. Flew home Monday morning.

LOUIS McL. MERRYMAN

OTHER SALES

LOUIS MERRYMAN'S 84th SALE, TIMONIUM, MD., MONDAY, JANUARY 26. Selections are under way. We believe we will have a good lot, and plan entertainment the night before. (See page 65).

TENNESSEE STATE SALE, TENNESSEE STATE FAIRGROUNDS, NASHVILLE, TENN., MONDAY, APRIL 20.

14th QUAIL ROOST MAXIM SALE, ROUGEMONT, N. C., MONDAY, MAY 4.

LUCK BROS. DISPERSAL, ASHLAND, VA., TUESDAY, MAY 5.

A SALE JUNE 13.

HICKORY SHORES DISPERSAL, DELTON, MICH., MONDAY, JUNE 15, at the farm 1 mile west of Route 43—2½ miles south of Delton—5 miles north of Richland—15 miles east of Kalamazoo.

COKER'S PEDIGREED SEED CO. DISPERSAL, HARTSVILLE, S. C., MONDAY, AUGUST 31.

FOR CATALOGS WRITE

THE LOUIS McL. MERRYMAN & SONS, INC. — Sparks, Maryland